THE WEATHER

Rain tonight; Friday unsettled, generally fair and colder, fresh south to west winds.

THE LOWELL SUN

6 O'CLOCK

ESTABLISHED 1878 | LOWELL MASS. THURSDAY JANUARY 19 1922 | 16 PAGES TWO CENTS

Mrs. Loud Witness at Murder Trial

HARDING TO APPEAL TO COUNTRY

Peace Terms Must Be Enforced

New French Premier Demands Respect for the Treaties That Fixed Peace Terms

PLATFORM OF NEW PREMIER

Poincaire Outlines Policy to be Presented for Cabinet Before Chamber

Blames "Shameless Propaganda" for Picture Drawn Abroad of France

Nation Shown as "Tainted With Sort of Imperialistic Madness"

PARIS, Jan. 19. (By the Associated Press.)—"Respect for the treaties that fixed the peace terms" is the platform Premier Poincare decided upon to present for his cabinet before the chamber of deputies today. The declaration blames "shameless propaganda" for the picture drawn abroad of France as "tainted with a sort of imperialistic madness."

Of the Genoa economic conference the premier's statement says:

"We insist that the conditions of the Cannes protocol be accepted or rejected by the delegates prior to any discussion, so that none of the stipulations of the treaties can be debated, even indirectly. Unless we have precise guarantees on this point, we shall be compelled to retain our liberty of action."

BETTER BUSINESS FOR LOWELL

In the Babson "Advice to Sellers" Bulletin sent out to 15,000 of the country's executives, Lowell's forecast for March business is set down at 105 per cent. or, we presume 5 per cent. over present conditions and well above the average for the country. The Bulletin says:

Lowell, Mass. (112,759) (105)—General industrial situation relatively good. Unemployment small and general trade fair. In spite of usual reaction at this time of year we continue to recommend Lowell as one of best cities.

NEW NAMES ON PAYROLL

Men Under "General Expense" Heading on City Payroll Are Well Paid

Under a payroll heading of "General Expense," a total of $132 will be paid out by the city treasurer tomorrow to Joseph A. Cloutre, private secretary to Mayor George H. Brown; Colin Mackenzie, one of the mayor's nominees to the board of assessors; James J. Rourke and John J. Hayes, for investigating and checking bills at the Isolation and Chelmsford Street hospitals. This work was performed last week, according to the payrolls.

John J. Hayes will receive $60 for 7½ days' work, or at a daily wage of $8. For three days' work Colin MacKenzie, Jos. A. Clouatre and James J. Rourke will receive $24 each.

The payroll of the mayor's department shows that Mr. Clouatre will receive $20 for three days and Paul O'Dowd, listed as "assistant secretary," will receive $20 for three days.

The state aid department payroll carries three new names, each listed as a "visitor." Edward Leahey will receive $12 for three days' work; Arthur Jacques will receive $8 for two days, and John R. Butler, $6 for a day and a half.

The 13 firemen, to whom letters of suspension were written but not sent, do not appear on the payroll of the fire department, payable tomorrow. Last week they each drew $8, representing two days' work. Last week, evidently, they did not work.

John H. Cull, Chester W. Gray and Carl F. Lipps, members of the inventory committee of the public service board, each will receive $10 tomorrow for five days' work.

The payroll of the ash collection department has been approved with the salary of Sutton Wilson, superintendent, as $48 per week.

JUDGE MUST WEAR OFFICIAL ROBE

Conforming with the general custom now pursued by justices in all branches of the court of the Commonwealth following an edict pronounced by the Massachusetts Judges' association at a recent meeting, Judge Thomas J. Enright will in the near future preside at the local district court sessions attired in the official robe, authoritative emblem of his judicial capacity. The judge confirmed this report this morning and also stated that Associate Judges Fisher and Pickman will likewise be compelled to obey this ruling. Judge Enright said that justices of municipal courts as well as of higher tribunals throughout the state are now wearing the gown when occupying the bench and as a result the local court must follow the same practice.

RAILROAD'S BILL FOR BRIDGE REPAIR

The board of public service has instructed the city engineer to submit a bill in the sum of $1413.33 to the New York, New Haven & Hartford railroad, as the road's proportionate share of the cost of repairs to Plain street bridge in July of last year.

The cost of repairing the bridge was kept by the city engineer, who felt that the railroad should be responsible for the under part of the new wooden construction, with the city responsible for the roadway. On this basis of cost distribution, the bill to the railroad has been made out and will be forwarded to the railroad. The city's share of the expense of repairing the structure amounts to $826.23.

Deaths during fogs in London exceed the number during pleasant weather.

FERVENT PLEA BY PRESIDENT

To Ask Congress and Country to Take Government Out of Shipping Business

To Make it Possible for American Ship Owners and Seamen to Live and Prosper

NEW YORK, Jan. 19.—President Harding will make "a fervent plea to congress and the country next month to take the government out of the shipping business and make it possible for American ship owners and seamen to live and prosper on the routes of ocean trade," the convention of the American Society of Civil Engineers was told today by Winthrop L. Marvin, vice president and general manager of the

(Continued to Page 11)

WILL LAY OFF FORTY MEN

Employes of Buildings Department to Be Laid Off One Week

Immediately upon receipt of a letter being prepared by the budget and audit commission and recommending a substantial reduction in the personnel of the department of public buildings, Superintendent Francis A. Connor will lay off for a period of one week 15 carpenters, 14 painters, nine laborers, one teamster and one plumber, thus reducing his working force from 60 to 20.

The men will return to their work at the expiration of a week, but at that time a further adjustment will be made, with the probability that only part-time work will be ordered.

Action on sending the letter of recommendation to the superintendent of buildings was taken by the budget and audit commission at a meeting held late yesterday afternoon and came after an examination of the department's payroll for last week.

CHARGE LARCENY OF 688 DIAMONDS

Jury Quickly Impanelled for Trial of Philip E. Schwarz

$150,000 Worth of Gems Taken From Safe—Later Found Hidden in Cellar

PITTSFIELD, Jan. 19.—The case of Philip E. Schwarz, charged with the larceny of 688 diamonds, the property of Charles Marx, Inc., of New York on Nov. 2, 1921, was taken up before Judge George Flynn this morning. A jury was quickly impanelled and upon request of counsel was permitted to view the premises involved in the case. It is alleged that the diamonds were taken from a safe in the Schwarz store and hidden in the basement where they were found several days later by the police. The value of the diamonds was placed at $150,000. They had been in the possession of Joseph C. Newman, salesman for Marx, up to the time they were turned over Schwarz for safe keeping for the night.

POPE ORDERED TO REST

Fever Somewhat Diminished, But Absolute Rest and Quiet Necessary

LONDON, Jan. 19 (by the Associated Press).—Pope Benedict's fever is somewhat diminished, but absolute rest and quiet are still necessary for

POPE BENEDICT XV.

him, a Central News despatch from Rome today quotes Dr. Ettore Marchiafava, in attendance upon his holiness, as stating. The pope is troubled by persistent coughing, pains in the head and chest and by weakness, but continues in high spirits, the statement adds.

New York Clearings

NEW YORK, Jan. 19.—Exchanges, $627,500,000; balances, $72,360,000.

Wife of Man Accused of Slaying Officer Preston on April 9, 1921, Testifies for Defense

Many Names Mentioned as Nominees By Mayor at Tonight's Meeting of Council

Rumors flew about the city, here and there and thick and fast today regarding the possibilities of tonight's meeting of the city council.

Men, who professed to be closely in touch with the affairs of the government, but, who, however, were not members of the council, expressed the feeling that Maxine Lepine's name would be placed in nomination by the mayor for the position of purchasing agent and failing to receive confirmation, the name of James E. Donnelly, former commissioner, would follow.

For assessors the names of Cornelius J. O'Neill, local attorney; Thomas J. Markham, real estate salesman; Daniel E. Hogan, at present a member of the board, and Wilfred J. Achin, chauffeur, are generally mentioned as possibilities.

Also, it is believed, that the mayor will again nominate Edward F. Mulry for the position of superintendent of charities.

The council has two nominations before it—W. C. MacBrayne for superintendent of police, and Colin H. Mackenzie for assessor for three years. It is not thought that any action will be taken on MacBrayne's name until after Redmond Welch's hearing, which comes one week from tonight. The council has not as yet elected a city auditor and this, too, may be considered and balloted upon.

CANNOT REPAIR TREES

Mayor Says Park Departments Request for $15,000 Cannot be Granted

The request of the park department, presented in letter form to Mayor George H. Brown by Chairman Clarence M. Weed, that an immediate appropriation of $15,000 be voted for tree surgery, made necessary by the ice storm of early winter, cannot be granted, announced the mayor today.

The mayor feels that there is no money available from which an appropriation of that size can be secured and further believes that it is a proper charge against maintenance of the department and that it should be included in the department's 1922 estimate.

"I do not believe that this tree surgery has to be done all at one time," said the mayor in discussing the requested appropriation. "The necessary work to stop tree decay should be attended to, but the expert tree surgery said to be required can be spread over three or four years. I realize fully that the storm caused much havoc, but I do not believe the situation so serious as to demand an immediate appropriation of $15,000."

The mayor said that probably he will present Mr. Weed's letter to the city council at its meeting tonight.

SAYS HUSBAND TOLD OF HOLD-UP

Informed Her He Was Attacked and Robbed on Night in Question

Face and Clothing Covered With Blood — Appeared Dazed and Talked Slowly

Called Police and Loud Repeated Story of Hold-up and Robbery to Officer

CAMBRIDGE, Jan. 19.—Clarence W. Loud, charged with the murder of Police Officer James A. Preston, in Wakefield, April 9, 1921, told his wife when he arrived at their home that night, that he had been held up, beaten and robbed, she testified today at his trial. She said she telephoned the police and Loud repeated the story of the robbery to an officer who visited their home as a result of her call.

Mrs. Loud Collapsed

Mrs. Loud collapsed in an ante-

Continued to Page 11

FOX'S RESTAURANT
Across From the Depot
Special for Friday
11 to 3
Boiled Smoked Finnan Haddie
Potato Rolls and Butter Soup
Pickled Beets, Banana Fritters and Syrup
Pudding Coffee
40 Cents
We also serve Oyster Stews, Fried Oysters, Fried Clams, Fish Cakes, Scallops, Shrod, Halibut and Salmon at prices that will surprise you.
484 Middlesex Street

MISS MARY BREEN
LATE OF
Bon Marche Company
IS NOW WITH
Try-on Stockings
37 MERRIMACK STREET

LOWELL'S GREATEST AUTOMOBILE SHOW
To be held at The KASINO
January 23 to 28 (inclusive)
Under the auspices THE AUTOMOBILE MERCHANTS ASSN. of LOWELL Inc.
TICKETS 25¢ PLUS WAR TAX

DOLLAR DAY
IN LOWELL STORES
SATURDAY, JAN. 21st
Better Bargains
Bigger Values
Lower Prices
Goods sold for $1
Reductions made on basis of $1.
All Leading Stores Will Co-operate
LOOK FOR
Brown Dollar Day Signs
Stores Open from 9 a. m. to 9 p. m.
Read Advertisements in Friday's Sun

PRES. LOWELL SOUNDS WARNING ON FOOTBALL

BOSTON, Jan. 19.—President A. Lawrence Lowell of Harvard, in his annual report to the board of overseers, sounds a warning note in regard to football.

Contending that public interest in football "has tended to give excessive importance to college athletic contests," and that "like many other questions touching the direction of undergraduate life, this is one that affects all American colleges," President Lowell urged that "it would be well for faculties, administrators and governing bodies to consider afresh the proper place of public intercollegiate athletic contests in the scheme of education."

"The present policy in college football," writes President Lowell, "has not been the result of a deliberate plan. It has grown up by a consideration of the questions presented year by year, and is not based upon any principle recognized as imperative by faculties, alumni and spectators. The public interest in the sport, as a spectacle, has become general over the country, and has increased markedly since the war. It has tended to give excessive importance to college athletic contests.

"That intercollegiate matches have a distinct value in stimulating sports, which are the best form of physical exercise in youth, few people would be inclined to deny; but the single boat race between Oxford and Cambridge on the Thames, and the cricket match between those universities, supplemented in each case by a series of intramural contests, has been enough to stimulate unflagging interests in those sports among the students. Judging from the effect of the race at New London, one may ask whether or not the same plan would be sufficient in football. The necessity of maintaining for this purpose a public spectacle attended by thousands of spectators every Saturday throughout the autumn is certainly not clear; and whether it ought to be maintained for any other object is a matter worth consideration."

Report of Faculty Committee

President Lowell reports that the Harvard faculty, anxious about the amount of time consumed in the practice for intercollegiate games, recently appointed a committee to inquire into the matter. "After a very careful investigation, it reported that the practice, judged either by the time occupied or by the standing of the players, was not such as to interfere seriously with academic work of men training for the teams; but that it did interfere with the work of the managers, and still more of the candidates for such positions. The amount of time spent by them in this way was obviously excessive and unnecessary, and steps have been taken by the athletic authorities to reduce it in future.

"A more difficult question is raised by the nature of the intercollegiate football games. The public interest, which was formerly concentrated on the Yale game in a greater degree than it is now, has extended to those with other colleges; and this year the attendance of the whole series has been larger than ever before. Although the severity of the injuries suffered, and especially the danger to life, have been materially diminished by the changes in the rules made a dozen years ago, football remains a rough and strenuous sport in which injuries are often received that impair the efficiency of the players for a couple of weeks, or more.

Protecting First Eleven

"In order, therefore, to keep them in good condition for the two principal games with Princeton and Yale at the close of the season, it has been the habit to keep out of the games with other colleges some, or in many cases, all of the members of the first eleven, playing in fact a second team. This has been a source of complaint. To arrange a match with another college and then not put on the field our regular team, but an eleven composed of substitutes, has been criticised as unsportsmanly; and yet what else can be done if to play in these games is almost certain to cripple some members of our team before it has reached its maturity of training?

"Criticism has been directed also to our refusal to play games off our own field except with Princeton and Yale. Such a policy has been alleged to be exclusive if not arrogant. Based upon the same feeling is the demand that Harvard ought to play with more teams from other parts of the country; and at its last meeting the Associated Harvard clubs passed a vote urging that our eleven should play with one of the great colleges of the middle west, in alternate years at the stadium and on the field of that college.

"If, like the professional baseball leagues, the object of the college football teams is to carry on a contest for national championship it is not quite clear how these demands can be proved unreasonable. But the faculty, assuming that education is the prime object of the college, is of opinion that the members of the team, their substitutes, managers, etc., cannot be absent from Cambridge more than they are now without detriment to their studies."

Cuticura Soap
—Is Ideal for—
The Complexion
Soap, Ointment, Talcum 25c, everywhere. For samples address: Cuticura Laboratories, Dept. X, Malden, Mass.

HOW RHEUMATISM OF JOINTS OFTEN SPOILS PLEASANT EVENING

Many Experience Difficulty in Rising From Seat—Shoulders Also Painful—Weldona Said to be Effective

Hundreds of women never go to a theatre because of the conspicuous difficulty in getting up from a chair after the performance, due to slow, progressive arthritis or chronic rheumatism of the joints. This type of rheumatism is quite common. Says the Weldona man: "One may not have any trouble while walking about but marked stiffness of the joints is experienced when going up or down stairs, or getting on or off a street car. The shoulders are often involved so that pain is experienced when putting on a coat or wrap. If neglected, both forms of rheumatism will gradually become more pronounced, and weakness of the arms, wrists and fingers results, often allowing dishes to drop." Early treatment is advised in all cases. Dress warm, avoid drafts near open windows, keep hands out of cold water and keep the feet dry. One of the most successful preparations yet given to the public is Weldona, which may be secured from any drug store. Weldona does not disturb the stomach and does not contain opiates or harmful ingredients. Send to Weldona Co., 132 Boylston st., Boston, for free book, "Germs of Rheumatism." Get Weldona Now, today, at A. W. Dowe and all reliable druggists. Adv.

For Indigestion Take No. 3—For Indigestion Take No. 3

Mrs. H. D. McQuillan
34 Hoy St.,
Haverhill, Mass.

THIS GLAND GIRL SAYS WHY DON'T YOU TAKE LIFE RESTORING GLANDS NO. 3 FOR YOUR INDIGESTION

Mrs. H. D. McQuillan who used to work with me brought herself out of two cases of ACUTE INDIGESTION WITH LIFE RESTORING GLANDS. She works in THE HILLIARD and TABOR SHOE FACTORY in HAVERHILL. Also H

YOU CANNOT SLEEP NIGHTS OR ARE NERVOUS, TAKE NO. 1
IF YOU WANT TO FEEL YOUNG.....TAKE NO. 2
IF YOU ARE RUN DOWN OR LACK PEP.....TAKE NO. 2
IF YOU HAVE RHEUMATISM.....TAKE NO. 1

For Sale in Lowell by — Get $1.00 Box Tonight
P. CAISSE — DOWS DRUG STORE
MOODY & BIGELOW — BURKINSHAW DRUG CO.
WM. H. KIERNAN — RAY F. WEBSTER
FRANK E. McNABB — OPERA HOUSE PHARMACY
RAY & CRAWFORD — LUCINE BOUCHELLE
DAVIS SQUARE DRUG CO. — JAMES J. BROWN
F. O. LEWIS — KEROHKIN PHARMACY
C. F. GEORGE — H. FORAND

LOOK FOR THE BIG GREEN WINDOW CARD FOR ALL GLAND STORES HAVE THEM

For Indigestion Take No. 3—For Indigestion Take No. 3

The New
ICE CREAM CONFECTION
ESKIMO PIE
Dealers Ask
JERSEY ICE CREAM CO.

Scientists say the North Pole is moving south. All the coal dealers hope it passes Lowell.

These other nations object to seeing America first.

When eggs dropped it was the speculators who broke.

"Two Saw Way Out of Jail"—headline. They took it.

Most dangerous case any doctor has is his medicine case.

If the movies say they will pay Will Hays only $100,000 he must make a mighty small salary.

Senator Pepper is keeping out of the public eye.

The only trouble with Thrift Week is we need 51 more of them.

Some husbands are easy to please while others are not henpecked.

Russians don't get by on their looks.

"Men can do anything better than women," claims an employer. How about men chorus girls?

The man who thinks the world can't do without him hasn't tried it.

It's a long face that has no turning.

"Carpentier Knocks Out Cook"—headline. That's the advantage of being a fighter.

The 1922 model girl thinks it is better to be naughty than naught.

Chicago only averaged three murders a week last year; but business was dull in every line.

After making out the income tax most of us look like accidents coming back from happening.

In answering a wrong number over the phone the "o" precedes the "h."

"Make Work a Pleasure"—headlines the Digest. Make work and there will be enough pleasure.

Full many a germ of vilest intent crone is trying its best to make us lank and lean.

The wise man of Lowell says some people are too good to be truthful.

WOMAN CLERK IS FINED FOR THEFTS

BOSTON, Jan. 19.—Annie Morse of 1016 Blue Hill avenue, a former employe of the Hudson Cloak and Coat company of Washington street, was fined $75 by Judge Sullivan in central court yesterday on charges of larceny of two coats and two suits. Benjamin Everitt, said to be a close friend of the Morse woman, was fined $50 on charges of receiving stolen goods.

The officers told the court that the Morse woman had found a means of securing a rubber stamp and stamping goods "Paid" and then having them delivered in the regular course of business to friends and acquaintances. It was on such a transaction that officers discovered the reported leak through which the company declared that it had lost thousands of dollars' worth of goods during the past few months.

DOES ANYBODY KNOW JAMES SHIELDS?

"Can you give me any definite information in reference to one Mr. James Shields, who, I think, lived on Lakeview avenue some 23 years ago?"

This query came in a letter received today by Postmaster John F. Meehan from Miriam Ogden (Mrs. Frederick G. Ogden), of 121 Washington street, Flushing, Long Island, N. Y. The writer did not explain why she desired to locate the man, but added:

"If I wrote a letter to that address, would you please try and trace him up, as I am very anxious to find out if he is living or dead."

The postal authorities have not been able to locate any "James Shields" living on Lakeview avenue, and inquiries made on other streets in various sections of the city have failed to locate any man by that name who knows the party making the inquiry.

Postmaster Meehan will appreciate it if anyone in the city can help out the postal men in their search. Any information received that will be of benefit to the inquirer, will be promptly forwarded to the Long Island address by the postmaster.

FRATERNAL NEWS

The annual installation of officers for Industry council, 1722, Royal Arcanum was marked with impressive exercises last evening. The ceremony was presided over by Grand Regent John F. Friary of Boston and Grand Guide Neal A. Clark of Lowell. The officers inducted into office were as follows: Charles F. Fox, regent; Harry B. Murray, vice regent; George E. Desrochers, past regent; John W. Sharkey, secretary; John McKinley, collector; Charles H. O'Donnell, treasurer; Paul I. Chandler, chaplain; Alfred Dixon, guide; Melvin W. Clark, warden; John P. Breen, sentry and Arthur F. Jodoin, trustee. The installation was followed by supper and an entertainment in which the following participated: Frank Marshall, Sidney Heathcock, Fred Cummings, Raymond Kelley, John S. Jackson and Fred Dunlay. Remarks were made by Grand Regent Friary and John S. Jackson.

Butler Relief Corps

One candidate was initiated at the regular meeting of B. F. Butler Women's Relief Corps, which was held last evening in Memorial hall. Two teams were appointed to take charge of a membership drive, which will close October 1, the Reds and the Blues. It was announced that an anniversary program will be held at the next meeting.

Ladd & Whitney Post

A feature of last evening's meeting of Ladd & Whitney post, was the installation of officers, which was conducted by Comrade A. I. Gilman. Routine business was transacted and an invitation was accepted from the Goodwill Industries, Inc. to attend the dedication of a tablet on the Goodwill building in Brookings street Monday afternoon, Jan. 23 at 4 o'clock.

Highland Council, R. A.

S.D.G. R. L. Gordon and Grand Guide George Wescott, both of Medford, conducted the installation of officers which was held recently at the regular meeting of Highland council, R.A., and the officers inducted into office were as follows: Richard F. Durkin, regent; Rodney Moore, vice regent; Harry Felton, orator; W. S. Keith, chaplain; Lyle Streeter, guide; Fred Harrison, sentry; M. E. Mason, warden; William Killpatrick, past regent; A. M. Huntoon, collector; D. W. Hilt, secretary and W. V. Butterfield, treasurer.

Budapest, Hungary, embraces the historic town of Ofen, once a Roman colony.

One home in every two in the rural districts of Ontario has a telephone.

Over a Quarter of a Century of Public Service
of the highest order, stands behind every packet sold.
H260
"SALADA" TEA
Black-Mixed-Green-Sealed Packet Only.

Sure Relief FOR INDIGESTION

6 BELL-ANS
Hot water
Sure Relief
BELL-ANS
25¢ and 75¢ Packages Everywhere

RESINOL
Soothing and Healing
For Skin Disorders

Basement Section — **The Bon Marché** Dry Goods Co. — Foot of Main Stairway

LUGGAGE SHOP

Announcement of New Low Prices on "Universal" Vacuum Specialties

Vacuum Bottles, Carafes, Food Jars, Pitchers, Lunch Kits and Accessories. Kindly note that the "Universal" Specialties are the acme of quality and are perfectly sanitary, being made entirely of metal and glass—no cork, felt pads or corrugated paper used, which are bound to become mouldy with constant use. Every filler is first grade, regardless of style or price of bottle, and is given a rigid 24 hour temperature test to insure the quality before it leaves the factory. Therefore, every filler is guaranteed.

VACUUM BOTTLES

A popular medium grade bottle with heavy steel case, brown enamel finish, polished aluminum shoulder and cap—
Pint size; formerly $2.25. New price....$1.50
Quart size; formerly $3.50. New price....$2.50

VACUUM BOTTTES

Of excellent quality, heavy steel case, dark green enamel finish, nickel plated brass shoulder and cap—
Half pints; formerly $2.25. New price....$1.50
Pint size; formerly $3.75. New price....$2.00
Quart size; formerly $4.00. New price....$3.00

FOOD JARS

Serve solid food cold or hot after long periods, stews, baked beans, rice, thick soups or puddings kept steaming hot for many hours, salads, etc., kept deliciously cold, ice cream kept in serving condition long after being packed. A JAR with heavy steel case, dark green enamel finish, nickel-plated shoulder and cap. Pint size, formerly $3.25. New price $2.50
Quart size, formerly $4.75. New price $3.50

FOOD JARS

Heavy brass case, highly polished, full nickel finish—
Pint size; formerly $4.50. New price $4.00
Quart size; formerly $6.00. New price $5.00

CARAFES, CARAFE CARRIERS, PITCHERS AND TANKARDS

Vacuum vessels in the above form are most convenient and serviceable in the home and are widely used in hotels, clubs and hospitals. Hot and cold liquids become available at all times. Indispensable in the sick room.
CARAFES—Heavy brass cases, highly polished, full nickel finish, quart size only. Priced from $7.50 to $9.50
PITCHERS—Heavy brass cases, highly polished, full nickel finish—
Pint size $8.00
Quart size $9.00
Three pint size $10.50
Two quart size $13.50
TANKARDS—Heavy brass case covering glass completely, hinged cover, highly polished nickel finish—Quart size only $10.00

BUTTER JARS

Heavy seamless brass case, full nickel finish Half pint size only; formerly $3.75. New price $3.25

NESTED DRINKING CUPS

Detachable handles, made of seamless drawn brass, highly polished, full nickel finish—
Set of Two Cups....$1.25
Set of Four Cups....$2.25
Set of Six Cups....$3.25

VACUUM BOTTLES

A distinctive bottle unexcelled for quality and appearance, extra heavy seamless brass corrugated case, full nickel finish—
Pint size; formerly $3.50. New price, $3.00
Quart size; formerly $5.00. New price, $4.00

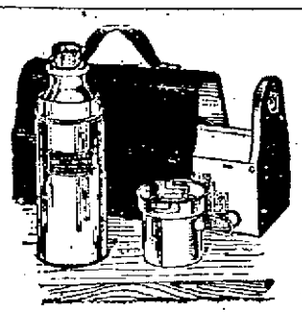

VACUUM BOTTLES

A standard bottle of super-excellence, extra heavy seamless brass case, highly polished full nickel finish—
Half pints; formerly $3.50. New price, $3.00
Pint size; formerly $4.00. New price, $3.50
Quart size; formerly $5.50. New price, $4.50

VACUUM BOTTLES

An attractive new style, with heavy steel case, dark green enameled finish, nickel plated brass shoulder and cap—
Pint size; formerly $3.00. New price $2.25
Quart size; formerly $4.50. New price $3.25

WORKMEN'S LUNCH KITS

The distinctive "Universal" Draw-End Lunch Kit that will not tip over when opened, properly ventilated, black finish; special vacuum bottle to match box, black enamel finish with aluminum shoulder and drawn steel cap, heavily coated with pure tin; formerly $4.00. New price $3.50
SET OF TWO NESTED TRAYS of pure aluminum to be carried in food compartment ....50¢ Extra

PINT AND QUART SIZES

Furnished with nested drinking cups, closely fitted in cap of bottles—
Pint sizes, add 25c to cost of bottle—One Extra Cup.
Quart sizes, add $1.00 to cost of bottle—Three Extra Cups.

SPECIAL SCHOOL LUNCH KIT

Black hard fibre case furnished with half-pint bottle and food box, 9x3½x6½ inches; formerly $3.50. Now price, $2.75

FILLERS FOR VACUUM BOTTLES

May be replaced for "Universal" bottles at a normal price—Half pints, $1.00. Pints, $1.25. Quarts, $1.75

"UNIVERSAL" NON-BREAKABLE VACUUM BOTTLES

Manufactured and licensed under Stanley Ferros el patents and bearing "UNIVERSAL" trade-mark, with the unqualified guarantee that breakage is impossible. The bottle is constructed perfectly by special methods. The inner bottle is lined with smooth, hard "Porcelite" having a perfectly sanitary surface and will not chip or peal, even if liquids are put in at boiling or freezing temperatures. Royal blue enameled, polished nickel plated cap, shoulder and base.

Pint Bottles ....$7.50 | Two Quarts $15.00
Quarts ....$10.00 | Quart Food Jars $15.00
Two Quart Food Jars $20.00

WORKMEN'S LUNCH KITS—Furnished with pint size, non-breakable bottle. Priced $10.00

WORKERS OF HAWAII PLAN TO ORGANIZE

HONOLULU, T. H. (By mail.)—Workers of all races in Hawaii are considering an international organization among the rank and file to be known as the United Workers of Hawaii, with the aim of readjusting the trade unions in Hawaii and building up an industrial form of organization that will unite in one body all the wage workers without discrimination as to sex, race, creed, craft or color, and gaining a direct voice in the management of industry, according to the preamble to the constitution being voted on by the various bodies.

"We believe that labor is entitled to a voice in the management of industry and has a right to determine the conditions under which it shall function, to the end that it shall receive the full value of what it produces," the preamble continues. "We desire to co-operate to the fullest extent with the various national and international trade unions and with the American Federation of Labor, but we call attention to the fact that conditions in Hawaii are different from those on the main land or in any other country, and we insist that we are best judges of our own needs and of the tactics to be followed to secure the ends we have in view."

The objects of the organization are stated as:

"To bring within the folds of one central organization all human beings who are engaged in the necessary work of society.

"To bring about class-consciousness and solidarity among the workers.

"To educate the working class in modern economic problems and tactics.

"To gain for the workers a direct voice in the management of industry."

COX SAYS PROHIBITION LAW MUST BE OBEYED

BOSTON Jan. 19.—The seizure of liquor in a raid at the Quincy House recently at a time when Governor Cox was a dinner guest there, and the governor's subsequent declaration in his inaugural message for strengthening the state's legislative support of the Volstead act are coupled in correspondence between the governor and The Christian Register made public by the latter yesterday.

Replying to a suggestion that he inform the people of the facts regarding the dinner in his honor and of his attitude toward the prohibition law, the governor wrote:

"I cannot believe that any of my friends intentionally violated the law and as for myself I did not know of the presence of liquor, saw none of it, had none of it, and knew nothing about it. There was none served in the dining-room and I am confident most of the guests knew nothing of it any more than I.

"Whether one favored or opposed national prohibition, that is now the law of the land and it should be respected and obeyed. The prohibition law has been honored altogether too much in breach rather than in the observance. Federal officials have represented themselves as powerless to enforce it and I have recommended that the Massachusetts law be made to conform to that of the United States in this respect so that the local officers might aid in the enforcement. A good citizen will keep the prohibition law without dissimilation.

"While I cannot and will not assume any sort of responsibility for any impropriety at the Quincy House and while I deeply regret that any partisan should have desired to misrepresent my connection with it, nevertheless, the sensational accounts of what was to me an innocent and pleasurable evening, may in the end serve the purpose of bringing about a more scrupulous observance of the prohibition laws in connection with future affairs.

COSSACK RAIDERS SPARE U. S. FAMINE SUPPLIES

NIKOLAIEVSK, Samara Province, Russia.—Cossack counter-revolutionaries who have just raided this place respected to the last detail American relief administration supplies, but shot 50 communists, blew up the principal building of the town, and looted soviet government warehouses filled with furs, matches, skins, tobacco and military stores.

Their entrance was picturesque. They came in 800 strong, mounted on black horses, and each man and woman armed with rifles, two slings of cartridge belts, knives and pistols. Riding at their head was their leader, Safins, tall and wearing a ferocious-looking black beard. Behind the cavalry came a train of 200 wagons, brought from the fastnesses of the Ural mountains to carry away the loot.

Their actions were regulated with much discipline. Arriving early on a Saturday morning, they first cut all telegraph wires, then rounded up the communists and executed them.

The people of the town were notified from the public square that they would not be shot or injured, and also Safins ordered that C. E. Floete, of San Francisco, the only American in the place and in charge of the relief supplies for the children, be notified that American supplies would not be looted.

During the day the soviet supplies were loaded on the wagons, 175 prisoners were released from the jails, all the available horses were taken, and the counter-revolutionary band departed. On the way out they passed undisturbed other American supplies.

When the communists returned they at once locked up the village priests and shot a number of villagers guilty of looting the stores left by the counter-revolutionary band.

In this region there are 140,000 children, 46,000 of whom are being fed by the Americans. The others are starving. The country is desolate, barren of grass and trees and its scanty crops of the past summer were all requisitioned. In September, 24,000,000 pounds of flour were milled here and all of it shipped to Moscow or Petrograd, for the red army, or other uses. Unlike other towns, here no food of any kind is to be had for money.

River Jordan wanders 220 miles in covering a distance of 60.

GOVERNMENT RAIDS TO COLLECT FINES

JAFFA, Palestine.—The government forces in this district are attempting to stop rioting here by imposing fines on the inhabitants of the communities which participate in them and following this up with raids upon the towns and villages in the Jaffa district to collect the fines.

The experiment is an unusual one and its success up to the present, is not evident. The Zionists are jubilant and see in this action a definite alignment of the government on their side. On the other hand, it has stirred up bitter feelings on the part of the natives who see in the government's action the beginning of Jewish domination and the betrayal of their passionate longing for national freedom.

A fine amounting to $25,000 was imposed by the government on five towns and villages in the Jaffa district for alleged attacks made last May by their inhabitants upon Jewish colonies nearby. To collect the fine large bodies of English, Jewish and Hindu troops have raided four other villages Tul Karem and four other villages near Jaffa, sent in men and confiscated all the livestock, including the oxen, led the animals into the fields and placed them under guard.

Then notices signed by Sir Herbert Samuel, the British high commissioner, were posted in the streets demanding payment of the fines.

Mr. Cambell, assistant governor of the district, called the leading citizens together in the city square of Tul Karem and informed them that the cattle would be kept under guard for only five days and if the fines were not paid by that time they would be sold at auction and the proceeds turned over to the Jews who were victims of the raids. The seizure of the cattle deprived the farmers of means of plowing their fields and it is feared that this may lead to more unrest.

For Thin Waists and Sleeveless Gowns

(Toilet Tips)

A safe, certain method for ridding the skin of ugly, hairy growths is as follows: Mix a paste with some powdered delatone and water, apply to hairy surface about 2 minutes, then rub off, wash the skin and the hairs are gone. This is entirely harmless and seldom requires repeating, but to avoid disappointment it is advisable to see that you get genuine delatone. Mix fresh as wanted.—Adv.

The January Department Clearances

on Handkerchiefs, Neckwear, Aprons, Jewelry, Silverware, Cut Glass, Hair Goods, Shell Goods, Gloves, Millinery, Sheets and Pillow Cases.

A. G. Pollard Co.

THE STORE FOR THRIFTY PEOPLE

BEGAN TODAY—
CONTINUE
FRIDAY and SATURDAY

Millinery

Panne Velvet, Lyons Velvet and a few Duvetyn Hats; regular prices ranging from $10 to $15. January clearance $5

Trimmed Hats—Were $7.50 and $7.98. January clearance $2.98

Satin and Straw Combinations—Special for this January clearance, $1.98 and $2.98

New Spring Frames—Regular price 69c. January clearance ..... 49¢

Our Entire Stock of Ostrich Bands, Fancy Feathers, Wreaths and Flowers. January clearance, 1-3 Off the Regular Prices

Black and White Ostrich Plumes—Reg. prices $4.98 to $7.98. January clearance $2

Palmer Street Store

Women's Gloves

Women's Fabric Gloves—Two-clasp style; regular price 50c. January clearance 25¢

Women's Fabric Gloves—Strap wrist style; regular price $1.50. January clearance ..... 89¢

Women's Kid and Leather Gloves, wrist length; regular price $2.50. January clearance $1.00

Women's Mocha and Kid Gloves—Wrist length; regular price $3.00. January clearance $1.79

Women's Washable Leather Gloves—Strap gauntlet and 8-button lengths; regular price $4. January clearance $2.39

Women's Lined Leather Gloves—Wrist length; regular price $4. January clearance $2.75

Women's Lined Mocha Gloves—Wrist length; regular price $4.98. January clearance, $3.75

Women's Lined Mocha and Leather Gloves—Strap gauntlet styles; reg. price $7.50. January clearance, $5.19

Children's Lined Leather Gloves; regular price $1.50. January clearance... 95¢

Street Floor

Sheets and Pillow Cases

SHEETS

Unbleached Sheets—Extra heavy cotton, made with three and one inch hem, and centre seam; suitable for three-quarter size beds; regular 98c value. January clearance 69¢ Each

Single Size Sheets—Bleached and unbleached, very good grade of cotton and seamless. January clearance..... 79¢ Each

High Grade Sheets—Sizes 72x90 and 81x90—The balance of our "Mill Seconds." Stains mostly the cause. Some of those sheets are worth $1.75. January clearance, at only 98¢ Ea.

PILLOW CASES

Pillow Cases—In the usual size—The balance of the lot we sold for 25c (mill seconds). January clearance..... 15¢ Each

Extra Fine Cases—Sizes 42x36 and 45x36, subject to slight stains only. You'll find cases in this lot worth 45c. January clearance ..... 25¢ Each

Sizes 42x36 and 45x38—Made expressly for us from "Fruit of the Loom" cotton and guaranteed worth 45c. January clearance ..... 29¢ Each

Embroidered and Hemstitched Cases—Size 45x36; sold for 75c. January clearance ..... 55¢ Each

Embroidered and Hemstitched Pillow Cases—Put up two in a box and beautiful work—

$2.75 box. January clearance $1.98

$2.50 box. January clearance $1.75

Palmer Street Store

Neckwear

Madeira Bramley Collar and Cuff Sets—Regular price $1.00. January clearance ..... 69¢

Organdie Collar and Cuff Sets—Regular price $1.00. January clearance ..... 50¢

Organdie Roll Collars—Regular price $1.00. January clearance ..... 50¢

Hand-Drawn Organdie Roll Collars—Regular price $1.00. January clearance ..... 69¢

Venise Lace Roll Collars—Regular price 50c. January clearance ..... 39¢

Net Jabots—Regular price $1.00. January clearance..... 50¢

Georgette Crepe Vestees—Regular price $2.50. January clearance $1.00

Organdie Collar and Cuff Sets—Regular price $3.00. January clearance $1.00

Net Guimpes—Regular prices $1.50, $2.00, $2.50. January clearance $1.00

Pique Vestees—Regular prices $1.25 and $2.00. January clearance ..... 75¢

Pique Collars—Regular prices $1.00 and $1.25. January clearance ..... 50¢

Ruffled Lace Collar Banding—Regular prices $1.50, $2.00, $2.98 yard. January clearance ..... $1.00 Yard

Maraboa Muffs—Natural color; regular price $5.00. January clearance (2 only) $2.00

Flouncing

Colored Voile Flouncing, in grey, orchid and copen, 45 inches wide, embroidered with white; regular price $1.50 a yard. January clearance ..... 75¢ Yard

Aprons

Maids' Aprons—Plain and hamburg trimmed; regular prices 79c, $1.00, $1.25, $1.50. January clearance....59¢, 79¢, 89¢

Tea Aprons—In round and square effects, hamburg trimmed; regular prices 50c, 59c, 75c, $1.25. January clearance, 39¢, 59¢, 89¢

Handkerchiefs

Women's Embroidered Handkerchiefs—Regular prices 25c, 29c. January clearance ..... 12½¢

Men's Cotton Hemstitched Handkerchiefs—Regular price 15c. January clearance ..... 3 for 25¢

Women's Embroidered Handkerchiefs—Regular price 35c. January clearance ..... 19¢

Street Floor

Jewelry

Fancy Bead Necklaces—Regular prices $4.50 to $8.50. January clearance, $3 to $5

Pearl Beads—20-inch lengths; regular prices $10, $15, $20. January clearance, $5, $10, $15

Vanity Coin Cases—Regular prices $7.50 to $10. January clearance, $5 to $7.50

Bracelets—Regular prices $3, $3.75. January clearance, $2.00

Black Necklaces — Regular price $2.75. January clearance $2.00

Pendants and Chain Necklaces—Regular prices $1.50, $3.50. January clearance, $1.00, $2.50

Pendants — Sterling silver; regular price $2.00. January clearance..... $1.00

Bar Pins—Regular prices $1.50, $1.75. January clearance ..... 79¢

Pearl Beads—Regular prices $1.50, $1.98. January clearance .....79¢

Bar Pins—Regular price 59c. January clearance... 39¢

Pearl Beads—Regular prices 59c. January clearance, 39¢

Pencils—Regular price 50c. January clearance... 25¢

Lingerie Clasps—Regular price 50c. January clearance, 25¢

Cuff Pins—Regular price 50c. January clearance... 25¢

Street Floor

Book Ends

Made of iron, with dull gold finish—The subjects are "Beatrice," "Dante" and "Dutch Girl;" regular price $9.50 pair. January clearance..... $4.50 Pair

Street Floor

Knitting Needles

Sterling and gold filled; regular price $1.00 set. January clearance.... 25¢ set

Street Floor

Combs, Etc.

Casque Combs—Rhinestone settings; regular price $2.50. January clearance $1.50

Casque Combs—Sapphire and Rhinestone settings; regular price $1.00. January clearance ..... 69¢

Casque Combs—Regular price 50c. January clearance 25¢

Back Combs—Sapphire and rhinestone settings; regular price $1.00. January clearance ..... 69¢

Back Combs—Regular price 50c. January clearance, 39¢

Back Combs—Regular price 39c. January clearance 25¢

Spanish Combs—Regular price $1.00. January clearance 50¢

Barrettes—Regular price $1. January clearance... 69¢

Barrettes—Regular price 25c. January clearance... 15¢

Barrettes—Regular price 15c. January clearance... 10¢

Shell Hair Pins—Regular price 15c a box. January clearance.... 3 boxes for 25¢

Street Floor

Sheffield Plate Silverware

Bread Trays—Regular price $4.75. January clearance, $3.25

Mayonnaise Sets—Regular price $6.25. January clearance $4.75

Bon Bon Baskets—Regular price $4.25. January clearance $3.25

Children's Cups—Reg. price $1.00. January clearance, 50¢

Napkin Rings—Regular price 50c. January clearance 15¢

Individual Peppers and Salts—Regular price $1.00 pair. January clearance 69¢ Pr.

Jam Spoons—Regular price 29c. January clearance, 10¢

Street Floor

Shaving Mirrors

Shaving Mirrors, nickel, on stand; regular price $3.00. January clearance $2.25

Street Floor

Cut Glass

Spoon Trays—Regular price $1.39. January clearance $1.00

Celery Trays—Regular price $1.39. January clearance $1.00

Bon Bon Dishes—Regular price $1.25. January clearance, 75¢

Goblets—Rose cutting; regular price $3.00 ½ dozen. January clearance ..... $2.50 ½ Dozen

Sherbets—Rose and butterfly cutting; regular price $3.00 ½ dozen. January clearance ..... $2.50 ½ Dozen

French Dressing Bottles—Regular price $2.50. January clearance $1.75

Water Sets—Daisy cutting. Jug and six tumblers; regular price $3.00. January clearance $2.50

Iced Tea or Lemonade Sets—Covered jug and six glasses; regular price $3.98. January clearance $2.99

Ginger Ale Sets—Jug and six glasses. Rose cutting; regular price $5.50 set. January clearance..... $3.50 Set

Water Jug—Regular price $3.75. January clearance.... $2.50

Large Covered Jug—Reg. price $2.50. January clearance $1.25

Small Covered Jug—Reg. price $1.50. January clearance $1.00

Heavy Cut Glass Water Sets—Jug and six glasses; regular price $15.00 set. January clearance..... $10.00 Set

Heavy Cut Glass Peppers and Salts—Sterling tops; regular price $2.75 pair. January clearance..... $2.00 Pair

Heavy Cut Glass Fruit Bowls; regular price $4.50. January clearance $2.25

Street Floor

Silver Flatware

Silver Plated With Sterling Silver Handles

Cheese Knives—Sterling silver handles; regular price $2.50. January clearance $1.50

Tomato Servers—Sterling silver handles; regular price $3.00. January clearance, $2.25

Salad Sets—Sterling silver handles; regular price $6.00. January clearance $4.25

Cream Ladles—Sterling silver handles; regular price $2.50. January clearance $1.50

Berry Spoons—Sterling silver handles; regular price $3. January clearance $2.25

Gravy Ladles—Sterling silver handles; regular price $3. January clearance $2.25

Cold Meat Forks—Sterling silver handles; regular price $3. January clearance, $2.25

Street Floor

Hair Goods

Hair Rolls—Regular price 29c. January clearance... 15¢

Hair Nets—Double mesh, cap shape; regular price $1.50 doz. January clearance, 95¢ Doz.

Hair Nets—Single mesh, cap shape; regular price $1 doz. January clearance, 69¢ Doz.

Hair Nets—Fringe shape; regular price $1.50 doz. January clearance... $1 Doz.

Street Floor

Carving Sets

Made of an excellent quality steel, also horn handles with Sterling silver trimmings; regular prices $4.75 to $15. January clearance, $3.75 to $12.00

Street Floor

Crucifixes

Gold and silver finish—4 sizes; regular prices $1 to $3.75. January clearance, 79¢ to $2.75

Street Floor

Candlesticks

Gold and silver finish; regular price $7.50 pair. January clearance.... $3.50 Pair

Street Floor

Platnoid Picture Frames

7 sizes—square, round or oval styles; regular prices 39c to $2.25. January clearance 25¢ to $1.50

Street Floor

Hand Colored Pictures

In frames. A good assortment of colonial and landscape subjects; reg. prices $1 to $3. January clearance.... 79¢ to $2.25

Street Floor

IN THE DISTRICT COURT

Matrimonial Difficulties Aired Before Judge Enright—Moonshire Trouble Maker

Three drunkenness cases were included among the list of offenders before Judge Enright in district court today. And as usual several tales of household troubles and matrimonial woes caused by too much inebriety on the part of the head of the family were pathetically related on the witness stand by women who had ventured to testify against their husbands. Although the court in the trio of instances expressed a wish to impose direct sentences, the women complainants interceding for their husbands, asked that another chance be given them, hoping that the past might have taught them a lesson by which to profit in the future. Among the statements relating to beatings, fights and non-support, caused by the defendants, the women made from the stand, one testified that her husband "owed every Greek in Adams street for moonshine."

However, she would not have him taken away from her, so the court imposed a sentence of three months to the house of correction.

The same judgment was made aglnst a second alleged drunkard whose wife testified that "he worked two months in the last seven years." Yet she would let him have another chance, she told the judge. The court after this case remarked that he regretted there wasn't some way whereby the wife and children of a drunkard could be well taken care of financially when the head of the family was committed to jail. If such an arrangement existed the judge intimated more direct sentences for drunkenness would be made.

A third offender for inebriety was under suspended sentence so the court granted him a continuance until June 17, after his wife had first told of the tribulations he had subjected her to and then pleaded that he would not be sent away.

Case Continued

The technical charge of manslaughter against Joseph Albert, local undertaker, whose automobile last November struck and injured fatally an aged man in Central street, was again postponed by Judge Enright in district court this morning. The finding on an inquest recently held by Judge Fisher has not yet been completed, it was reported to the court by the clerk.

Woman Sentenced

A woman who gave her name as Teresa E. Pepin, nine times sentenced to the house of correction and twice to the Massachusetts reformatory for women from the local court, police records divulged, was once more committed to the East Cambridge institution by Judge Enright this morning when she appeared in district court with a male offender, who gave his name as Henry Sault, both charged with a statutory offense. The man was fined $50, the government stating that it was his first offense. Both pleaded guilty. The defendants were arrested late last night in a house in Lawrence street, the police said.

WILL AUDIT CITY BOOKS

Mayor George H. Brown has been notified by the state bureau of statistics that a state audit of the books of the city of Lowell will be made very soon. By law, the state is allowed to come into the city once every three years to make such an audit, although this does not preclude any action the mayor may take for a separate audit, as has been the custom for the past several years.

THE AFFAIRS OF JANE

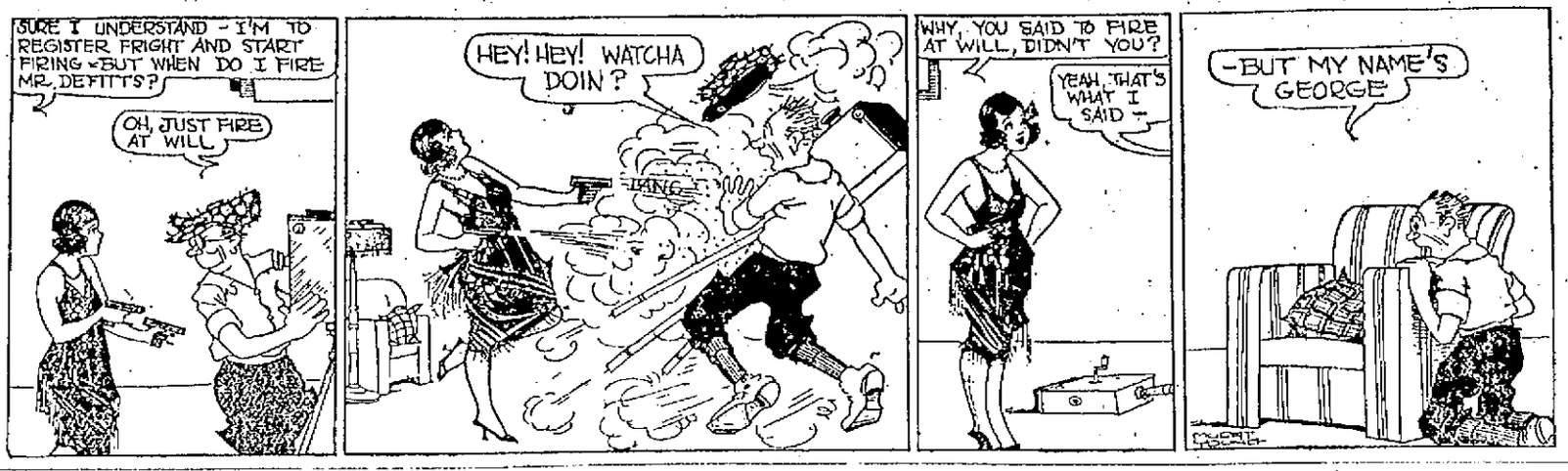

Archbishop Gauthier of Ottawa Dead

OTTAWA, Jan. 19.—Archbishop Charles Hugh Gauthier of the metropolitan province of Ottawa, died today, after a lengthy illness. He was 78 years old and one of the best known Roman Catholic dignitaries in the Dominion. He was consecrated in 1911.

THE PAINT AND POWDER CLUB

The members of the Paint and Powder club are now engaged in rehearsing their annual vaudeville show, to be given in the Colonial theatre on Middlesex street Thursday evening, February 23. The proceeds of this year's show will be donated to the Lowell Social Service League. Last year the Lowell Guild benefited by the club's production.

WILL HOLD CAKE SALE TOMORROW

In aid of the annual reunion of St. Michael's parish, which takes place on next Wednesday evening, a cake sale will be conducted by the Married Ladies' sodality of the parish in the store of the Gagnon company on Merrimack street all day tomorrow. Cake of every variety will be on display and for sale, and those in charge expect to do a brisk business. The committee in charge is: Mrs. A. F. Kennedy, chairman; Mrs. George Keefe, Mrs. Everett Gaffney, Mrs. W. E. McHugh and Mrs. A. McLaughlin.

MORE BRITISH TROOPS LEAVE IRELAND

DUBLIN, Jan. 19.—(By the Associated Press)—Three battalions of British troops will leave Northwall quay tonight for England, with full equipment and stores. They will embark on railway steamers in the absence of arrangements for troop ships.

Of the 1600 police auxiliaries 800 already have left. Others will depart tonight and the final contingent is expected to leave Saturday.

Precautions against the admission of undesirable visitors to Dublin Castle, which were relaxed early in the week, have been reimposed. Soldiers have been assigned to take the names of persons desiring to enter the castle and submit them to the officials whom the visitors express a desire to see.

Suffragists in Constantinople have formed several clubs.

WAR ENGINEERS AGAINST STORAGE BASIN ON UPPER MERRIMACK

Cost Makes It Inexpedient at Present---Merrimack Best Developed River in the United States---Plan One for Private Enterprise

(Special to The Sun)

WASHINGTON, D. C., Jan. 18.—No storage reservoir at the head waters of the Merrimack river will be constructed by the government, nor are other improvements on the upper Merrimack likely soon to be undertaken. The war department today filed in congress an adverse report on the proposed storage reservoir at head waters of Merrimack, as urged in a bill by Congressman Rogers of Massachusetts. The district and division engineers concerned in the report state that although such improvement would add fifty per cent to the present power, they believed such improvement if made should be by private interests and not by the government. They refer to the Merrimack as "one of the most completely developed power streams in United States" and add that one of the greatest difficulties in the proposed reservoir and other improvements is the fact that while the storage site is in New Hampshire, the power development is largely in Massachusetts. The report adds that the commercial gain would not be worth the great expense and that such work by the government at this time is not advisable. RICHARDS.

DOES LAUNDRY WORK AND HOUSEWORK TOO

Surprised to Find Herself Feeling So Well

Taunton, Mass.—"I used to have pains in my back and legs so badly, with other troubles that women sometimes have, that my doctor ordered me to stay in bed a week in every month. It didn't do me much good, so one day after talking with a friend who took Lydia E. Pinkham's Vegetable Compound for about the same troubles I had, I thought I would try it also. I find that I can work in the laundry all through the time and do my housework, too. Last month I was so surprised at myself to be up and around and feeling so good while before I used to feel completely lifeless. I have told some of the girls who work with me and have such troubles to try Lydia E. Pinkham's Vegetable Compound, and I tell them how it has helped me. You can use my testimonial for the good of others."—Mrs. BLANCHE SILVIA, 60 Grant St., Taunton, Mass.

It's the same story—one friend telling another of the value of Lydia E. Pinkham's Vegetable Compound.

INCREASE IN SALARIES

Increases for Nine Employes Provided for in City Treasurer's Estimate

Salary increases for nine employes of the city treasurer's department are included in the budget estimate of that department, filed today with the city auditor. The total asked for the department for the year is $23,500, against expenditures in 1921 of $21,055.95.

The estimates show that Joseph Farrell, assistant treasurer, has a requested increase from $2415 to $2600; Charles Wilson, paymaster, from $2186 to $2400; assistant paymaster, Hector Lavalle, from $1450 to $2000; assistant to the paymaster and teller, Miss Maud McPherson, from $1300 to $1500; clerk and stenographer, from $1100 to $1500; four clerks, each from $1100 to $1300.

In explanation of the requested increases above noted, City Treasurer Fred H. Rourke, has sent the following letter to the budget and audit commission:

Messrs. Stevens, Dexter and Bergeron,
Budget Committee, City of Lowell.
Gentlemen:

You will note by the estimates for 1922 an increase of $2350 over last year in salaries of the clerks employed in the treasurer's and collector's office.

The average salaries paid clerks in nine different cities, about the same population of Lowell, amounts to $15,342.

Lowell pays $12,850, and the nature of our work is identically the same as that of the other nine cities mentioned.

With the increase, we would still be $700 below the average.

During my term as treasurer I have tried unsuccessfully to bring the pays up to the standard of other cities.

In justice to the clerks in this office, I feel it my duty to bring this matter to your attention.

Very sincerely yours,
FRED H. ROURKE,
City Treasurer and Collector of Taxes.

The purchasing agent's department has submitted an estimate of $8890, against expenditures last year of $8769.46.

Charity, out-door relief shows a decrease of $700 in its estimate over last year's expenditures. $61,000 is asked, where $61,700.23 was expended in 1921.

The estimate of the department of mothers with dependent children remains practically the same; $88,000 is asked and $79,915.73 was expended last year.

LOWELL HIGH DEFEATS READING

The Lowell high school basketball team added another pelt to its string when it defeated the Reading high team last night in drill hall by a score of 22 to 6. The visitors were not in a class with the local boys, who showed rare form in locating the basket.

Thomas led the assault on the Reading basket, caging four goals from the floor, also adding a couple from the foul line. Nearly every other member of the team connected for at least two points and exhibited a brand of passing and general teamwork with which the Reading five was unable to cope.

London's principal law offices are located on Chancery lane and Lincoln's Inn fields.

Mohammedans compute their time from the flight of Mohammed from Mecca, A. D. 622.

Joseph M. Dinneen
Optometrist Optician
TELEPHONE 1043
206 Bradley Bldg. 147 Central St.

IT WILL PAY YOU TO GET THE SUN CLASSIFIED AD HABIT

GET YOUR

FREE

$1.00 PACKAGE OF GENUINE YEAST VITAMINE TABLETS TODAY

as explained below, *before they are all gone*, as the demand is bound to be enormous. Everybody will be served so long as there is a single package left, but come early if you want to be sure of getting one.

THESE ARE GUARANTEED TO BE THE GENUINE YEAST VITAMINE TABLETS PREPARED FROM THE ORIGINAL FORMULA OF DR. CATRIN OF THE FACULTY OF MEDICINE OF PARIS.

THEY ARE ABSOLUTELY PURE AND UNADULTERATED AND CONTAIN NO DRUGS IN ANY FORM.

1,000,000 PACKAGES TO BE GIVEN AWAY

Startling Exposure of Amazing Secret

Plan to Prevent This Great Free Distribution to the Public of One Million Packages of Genuine Yeast Vitamine Tablets

Lowell druggists, however, have come boldly to the front and announced they would make this free distribution, of such vital importance to the public, even though they lost money by so doing—Therefore, people of Lowell, you have good reason to be proud of the honesty and integrity of your druggists.

Now is your chance. If you wish to increase your strength, energy and endurance, put on good, firm flesh and round-out face and figure, the suggestions given in this article may help you gain your heart's desire. Hundreds of thousands are taking yeast vitamines—They may be just what you need. Get a Free $1.00 package from your dealer today, as explained below, before they are all gone—Try them for ten days and watch the results. It is estimated that over **A Quarter Million People will be in line tomorrow** throughout the United States for a free $1.00 package of these tablets, thus making it the greatest day of its kind in all history.

As a result of the discovery of an amazing food factor called "Vitamines" science now shows why thousands of people may be slowly starving, that is, thin, weak, nervous, run-down, underweight and undernourished even on three or four big meals a day, while with a much smaller quantity of exactly the same food to which Vitamines have been added, they quickly put on good, firm flesh and become strong, healthy and vigorous. Following the astonishing report of the Medical Research Committee on this important subject, the Board of Directors controlling the Dac Health Laboratories obtained the American rights to manufacture Genuine Yeast Vitamine Tablets from the original formula of Dr. Catrin of the Faculty of Medicine of Paris. And to prove to the public the great value of this wonderful nutrition product, they voted to distribute ONE MILLION LARGE $1.00 PACKAGES, ABSOLUTELY FREE, as explained below. The moment this free distribution was announced, desperate attempts were made to prevent publication of this announcement. But we insisted that the only certain way to prove to the public the real value of Genuine Yeast Vitamine Tablets, pure and unadulterated, CONTAINING NO DRUGS, was by the free distribution of a million packages so the people might try them and judge for themselves.

HAVE YOU THE POWER TO HIT THE SLEDGE HAMMER BLOWS THAT SEND THE STRENGTH INDICATOR RIGHT UP TO THE TOP—THAT MAKES A MAN FEEL KEENLY ALIVE, FULL OF PEP AND ENERGY—IF NOT, FOLLOW THE SUGGESTIONS GIVEN IN THIS ARTICLE FOR TEN DAYS AND WATCH THE RESULTS.

TAKE ONE SINGLE SUBSTANCE FROM THE BLOOD OF THE BEAUTIFUL, HEALTHY, WELL FORMED WOMAN IN THIS PICTURE AND SHE WILL BECOME WEAK, THIN, EMACIATED LIKE THE THIN, SCRAWNY WOMAN IN THE PICTURE BELOW ON THREE OR EVEN FOUR BIG MEALS A DAY—PUT THIS MAGIC-LIKE SUBSTANCE BACK AND SHE WILL QUICKLY PUT ON GOOD, FIRM FLESH AND BECOME ROSY CHEEKED, STRONG AND VIGOROUS EVEN ON TWO MEALS A DAY.

We are glad to announce that druggists in this city have come boldly to the front and stated they would let the public have the benefit of this great opportunity to get these Genuine Yeast Vitamine Tablets free, even if they lost money by so doing. Therefore, as a resident of this city you have good reason to be proud of the honesty and integrity of your druggists. There is probably no other business in which there is a higher standard of honesty and integrity than you find among druggists. We, therefore, feel very grateful to the druggists in this city for the great help they are giving us in making this free distribution.

If, as a result of Vitamine deficiency, you are weak, thin, nervous, run-down, undernourished and emaciated and you wish to put on good, firm flesh, round-out face and figure and increase your strength and energy, you can take our Genuine Yeast Vitamine Tablets with every reasonable assurance of helpful results, provided your blood contains a sufficient quantity of oxygenated organic iron to enable your system to assimilate your food properly. Without organic iron both food and Vitamines are absolutely useless, as your body cannot change inert, lifeless food matter into living cells, muscle, bone, and tissue unless you have plenty of organic iron in your blood. Organic iron takes up oxygen from your lungs. This oxygenated organic iron unites with your digested food as it is absorbed into your blood like fire unites with coal or wood and by so doing it creates tremendous power and energy. Without organic iron in your blood your food merely passes through your body without doing you any good.

Blood examinations made by physicians all over the country have shown that an enormous number of people are deficient in hemoglobin or iron content in the blood stream and this is often the real underlying cause of a thin, emaciated, weak and run-down condition, and it is for this reason that thousands of people may take Vitamines without obtaining results. It is not the fault of the Vitamines, but it is the fault of your blood. It appears, therefore, that in practically every case where Vitamines are necessary, organic iron is also necessary.

For centuries scientists tried in vain to produce organic iron. At last the problem was solved, so that you may now obtain pure organic iron from any druggist under the name of "Nuxated Iron" which is ready for immediate absorption and assimilation by the blood the moment it enters the system.

DO NOT TAKE VITAMINES UNLESS YOU WANT YOUR WEIGHT INCREASED up to what a person should normally weigh. We do not claim, however, that Vitamines will put flesh on everybody. Some people are naturally too thin and will probably remain so in spite of Vitamines and everything else.

Those whose meals consist principally of meat-soups, white bread, meats of various kinds, fish, potatoes, tinned fruits and vegetables, pies and cakes are likely to suffer from under-nourishment and a weakened physical condition due to a deficiency of both Vitamines and Organic Iron, no matter how much they eat, and in such cases both Vitamines and Nuxated Iron should be taken.

Arrangements have been made with the druggists in this city to give every reader of this paper a large $1.00 package of Genuine Yeast Vitamine Tablets, absolutely free, with every bottle of Nuxated Iron that you purchase. Be sure to take only Genuine Yeast Vitamine Tablets, pure and unadulterated, with Nuxated Iron. Do not be misled by imitations which often contain drugs. Insist upon the Genuine Yeast Vitamine Tablets, prepared from the original formula of Dr. Catrin of the Faculty of Medicine of Paris

In taking Vitamines with Nuxated Iron, always take your Yeast Vitamine Tablets before meals and Nuxated Iron after meals. Weigh yourself before you start and test your strength on a gymnasium testing machine, then weigh yourself again in ten days and see how much good, firm flesh you have put on.

It is often remarkable what an astonishing difference it makes in a person's appearance to round-out face and figure with a few pounds of good, firm flesh and it is often equally surprising what a tremendous amount of pep, vigor and force a little more oxygenated organic iron will give a person whose blood is deficient in this magic-like substance. IF YOU MERELY WISH GREATER STRENGTH, ENERGY, VIGOR AND ENDURANCE, WE RECOMMEND THAT YOU TAKE NUXATED IRON ONLY. Over four million people are using Nuxated Iron annually, their experience proving that it increases the strength and endurance of weak, nervous, run-down people in many cases in two weeks' time. If you want that virile force, that stamina and strength so necessary to success and power in every walk of life, you owe it to yourself to commence taking Nuxated Iron today.

If after making the above test you do not receive all and even greater benefits than you expect, the manufacturers will promptly refund your money.

Cut out and use free coupon below today as there is bound to be an enormous demand for this product.

FREE $1.00 COUPON

This coupon, if used within *five days*, entitles you to one regular $1.00 package of Genuine Yeast Vitamine Tablets, absolutely free, with each bottle of Nuxated Iron that you purchase. If your dealer does not have our Vitamine Tablets, he can easily obtain them from any wholesale house.

"CHIPPING IN"

Boxes similar to the one above have been placed at prominent corners of London for a public subscription for a wedding gift to Princess Mary. This youngster is on tip-toes to place his mite in the box outside the Mansion House.

THE BICKER FAMILY

WASH DAY IN HOLLAND

Dutch housewives have to chop ice to get water for their washings since winter has set in on the Zuider Zee. This should interest American women who simply turn on a faucet to get hot water.

Tribesmen to Resist Spanish Troops

MELILLA, Morocco, Jan. 19. (By the Associated Press.)—Spanish aviators flying over the Riff district report many groups of Beni-Urriaghel tribesmen concentrating for the purpose of offering resistance to further advances of the Spanish troops.

Cold Wave on Way to Atlantic Coast

WASHINGTON, Jan. 19.—The western cold wave, it was indicated today by the weather bureau, will reach the Atlantic coast by tomorrow.

Discuss Preventive Dentistry

CHICAGO, Jan. 19.—Preventive dentistry and mouth hygiene were the underlying themes of the 58th annual meeting and clinic of the National Dental association, which opened here today. Leaders in the profession declared that there are only 45,000 qualified dentists in America and that this number is not large enough to care for the needs of the population.

Expert Discusses Highway Development

CHICAGO, Jan. 19.—Highway development must depend on a more critical economic analysis than in the past and highway transport facilities must prepare their cases, W. K. Hall, director of the advisory board on highway research of Washington, D. C., told delegates of the National Good Roads congress in session here today. "The proportion of the national wealth available for the purposes of transportation is limited," he said. "This proportion must be distributed among the various agencies, railroads, highways, etc."

Home-made, but Has No Equal for Coughs

Makes a family supply of really dependable cough medicine. Easily prepared, and saves about $2.

If you have a severe cough or chest cold accompanied with soreness, throat tickle, hoarseness, or difficult breathing, or if your child wakes up during the night with croup and you want quick relief, try this reliable old home-made cough remedy. Any druggist can supply you with 2½ ounces of Pinex. Pour this into a pint bottle and fill the bottle with plain granulated sugar syrup. Or you can use clarified molasses, honey, or corn syrup, instead of sugar syrup, if desired. This recipe makes a pint of really remarkable cough remedy. It tastes good, and in spite of its low cost, can be depended upon to give quick and lasting relief.

You can feel this take hold of a cough in a way that means business. It loosens and raises the phlegm, stops throat tickle and soothes and heals the irritated membranes that line the throat and bronchial tubes with such promptness, ease and certainty that it is really astonishing.

Pinex is a special and highly concentrated compound of genuine Norway pine extract, and is probably the best known means of overcoming severe coughs, throat and chest colds.

There are many worthless imitations of this mixture. To avoid disappointment, ask for "2½ ounces of Pinex" with full directions and don't accept anything else. Guaranteed to give absolute satisfaction or money promptly refunded. The Pinex Co., Ft. Wayne, Ind.

GAVE CONCERT IN COLONIAL HALL

Nearly 400 people attended the concert given in Colonial hall, Middle st, last evening under the direction of Alberic Ducharme, a local piano teacher. The affair was given for the benefit of the St. Vincent de Paul society and was very successful in every way.

Those who participated in the program were Mrs. Albina Lariviere, soprano, and Armand Gauthier, basso, both of Montreal; Miss Gabriel Tourangeau, Miss Blanche Larue, Miss Marietta Brunelle, Mr. Frederick Venner, Miss Fleur Ange Brousseau and Mr. Archie Lavallee. The accompanists were Miss Alma Soulard and Mrs. Frank Boudreau. The ushers were Hector McDonald and Adelard Lequin, while J. A. N. Chretien had charge of the ticket office.

AUTO AND TRUCK COLLIDE

An automobile truck operated by Clifford L. Choquette, of 5 Bowdoin square, Boston, and a touring car operated by John S. O'Donnell, of 148 Fort Hill avenue, this city, collided at the junction of Merrimack street and Cardinal O'Connell parkway last evening at about 10.15 o'clock and although no one was injured, the touring car was badly damaged. It is claimed that the collision occurred when the driver of the truck attempted to drive his machine out of the car tracks.

FRACTURED HIS ARM

Arthur Lavoie, the well known Hall street grocer, whose home is in Ford street, slipped and fell on the icy sidewalk at the junction of Moody and Dutton streets last evening and sustained a compound fracture of the arm. He is being treated at his home.

Vinegar made by the Arabians is said to be the best in the world.

LOWELL "AD" CLUB FORMED

Advertising Organization Enrolls 55 Members at Its First Meeting

J. Wesley Curtis of Boston Gives Interesting Talk on Value of Advertising

The Lowell "Ad" club got away to a momentous start last night when, following a dinner and talk by J. Wesley Curtis of Boston, the contemplated association was formed in the Colonial restaurant with a charter membership of 55.

FRANK RICARD
President

Included in the list of members are representatives of nearly every large concern in the city which is in any way connected with advertising. The aim of the club as outlined, is to promote clean, reliable advertising, to prevent unscrupulous concerns from entering the city and forcing their goods upon the public through the medium of fraudulent advertising.

Secretary George E. Wells of the local chamber of commerce presided and introduced Assistant Secretary Edward W. Gallagher, who explained the purpose of the club, how the idea started and what he had done to bring about a meeting.

Mr. Curtis was then introduced by Chairman Wells. The speaker opened up on his audience in the characteristic manner of a good advertising man, getting their attention by means of a couple of witty stories. He then launched into a talk in which he cited the cases of different advertising bodies throughout the country and showed by concrete evidence that his assertions were not merely talk or hearsay.

As his first example of what an organization can do he told of the Portland, Me., club which started with only 13 members a short while ago, but which is now one of the hustling young organizations of the country.

Cites Examples

Then to prove the worth of advertising he told of 28 brands of coffee used in the state of Maine and showed that the leading four were widely advertised. He showed how a nationally known tea concern increased its sales by 2,500,000 pounds in one year, using only the newspapers for advertising. Of the 36 brands of can goods sold in that state he said that all of the leading six were advertised.

And then with a great deal of fire he said: "Get together, friends! Stop knocking! Throw away the knockers and buy horns. Above all, get truth into your advertising. We can run the fakers out of the city. Get after the people and keep banging away on one proposition like the rapid fire of a Browning machine gun, and not like the scattered shots of the old-fashioned shotgun."

Mr. Curtis referred to the Providence Town Criers as a wonderful example of what a club can really do. He told of the work of this organization and gave examples to show that it was all-powerful in the city and how it was through its direct efforts that Providence was going to have one of the finest hotels in the country.

At the conclusion of Mr. Curtis' talk Mr. Wells asked the pleasure of the body. A motion was made to form a club which was followed in short order. Mr. Gallagher read a set of by-laws which were tentatively accepted.

Officers Elected

The organization then turned toward the election of a president. After a ballot Frank Ricard, Central st, jeweler was chosen. Miss Grace W. Burns of the Chalifoux company, was elected vice president, Edward W. Gallagher of the chamber of commerce, secretary-treasurer and Messrs. Boulger of the Courier-Citizen and Pouzzner of the Sunday Telegram members of the executive committee. This committee was instructed to arrange for a suitable place for the next meeting which will be held Wednesday noon. The following were present:

Louis L. Nesson and Harry Goulston, Harrison Co.; A. S. Lhnieux and M. M. Walker, Bon Marche; Frank Ricard, jeweller; George R. Garmon, A. J. Cummiskey Motor Car Co.; A. A. Abbott, Wood-Abbott Co.; Robert B. Wood, R. B. Wood Engraving Co.; John T. Curry, Sunday News; George H. Wood, The Marion Studio; A. P. Sarre, Sarre Bros.; F. W. Oakins, F. E. Nelson Co.; Frank J. Finnegan, Henry L. Mulcahy, Joseph P. Condrey and Charles J. Keyes, The Lowell Sun; Walter S. Flynn, C. B. Coburn Co.; William H. Martin, E. E. Smith Co.; L. Isabel McCurdy, Maker & McCurdy; Doris J. Handley, J. A. Handley Co.; Edward Long, United One Cent to 99 Cent Stores; Benjamin L. Parraux, Thomas R. Atkinson and Frank A. McPhee, Sunday Telegram; Raymond P. O'Brien, D. S. O'Brien Co.; W. M. Vendituoli, Valley Textile Co.; Lauretta C. Regan, The Gagnon Co.; Michael J. McInerney, Grace W. Burns, Joseph H. Martin and Alvah Johnston, The Chalifoux Co.; Arthur G. Leveille and J. Paul Doherty, A. G. Pollard Co.; E. L. Kimball, J. F. Quinn, Richard Magrath, Thomas J. Salmon, R. A. Lefebre and Albert Schlink, The Kimball System; W. H. Bolger, W. G. Spence, A. F. Whipple, Albert B. Holdsworth, Alfred R. Zurfluh, Arthur N. Stackpole, H. J. Donohue and Miles F. P. Dallison, Courier-Citizen; George H. Taylor, C. I. Hood Co.; Walter Bruce, Frederic G. Rolfe, Alice M. Cushing, Malcolm F. Fryer, I. J. Brownson and Roger W. Gage.

MANY CHANGES IN WEATHER

All Kinds of Storms and Temperature Variations on Weather Man's Program

Fog Today Makes Autoists Take Warning — Cold Wave on the Way

Outguessing the weather man seems to be the chief indoor and outdoor sport of the populace of this city for the past month or more. The problem whether to dust off, patch up and in other ways make ready the screens, or to get another set of storm windows ready for a cold blast is a perplexing one. Lowell has surely been treated to all brands of weather since those good old mellow days of autumn. Ice storms a plenty, wild snow storms, rain storms and sleet storms have taxed good nature almost to the limit. And today it's a fog storm, if you will have it that way.

A few days ago the weather prophet, meaning the fellow at Washington who looks at the skies, wets his finger to find out which way the wind is blowing and then decides the humidity is going to be low, predicted a storm for this section. The storm has not arrived yet, but none, unless it is the dealers who have an overstock of snow shovels on hand, seem to be put out in the least.

Yesterday the mercury was quite a few degrees below the freezing point. At the Locks & Canals the lowest mark reached was 18. At an early hour this morning the mercury had climbed to the 26 point mark and was going strong. In Merrimack square at 10 o'clock the standard thermometer registered 33 which is three degrees above freezing.

Cold Wave in West

A cold wave is enveloping the western part of the country and is due here in a short while. The wave struck Chicago today and carried with it a snow storm. It came eastward from the Rocky mountains, leaving behind the coldest weather known in the states of Washington and Oregon since 1909, and below zero weather in the nearer western states.

The storm was due to reach eastern Illinois by noon today and unless its force is spent, will arrive here sometime tomorrow. Predictions are that the coldest weather of the winter would be produced. At Deer Park, Wash., 25 miles from Spokane, a temperature of 35 degrees below zero was reached, while Casper, Wyo., reported 36 degrees below.

From San Francisco comes word that the cold wave has penetrated the southern part of the state, causing snow to fall at Redlands, in the heart of the citrus fruit district and threatening crops there.

But let the cold weather come if it must. Lowell seems to be prepared for the worst, although the majority of the inhabitants here would prefer to see the storm sans the Spindle City. The thaw of the past few days has taken off much of the snow, and is making the great foundation for some real good coasting and skating, such as has been enjoyed here for the greater part of the winter.

A fog bank, such as enveloped the city today makes vehicular traveling the least bit dangerous. Many of the autoists, who prefer to play the game safe, are driving with lights. Fog generally delays the street car and railroad service, but both of these companies are functioning nearly on schedule. Train delays are generally great during a heavy fog, but the Boston & Maine officials reported this morning the service had not been held up in the slightest.

Officials of the street car service here ordered out plows and sweepers last night and kept them at work until late this morning. A light snow fell during the night and with the rising temperature the officials were afraid of a sleet storm. All lines are open and running on time today.

A change in the temperature will take place here within 24 hours and it is logical to suppose the weather will turn colder. But whatever the change, Lowell folk will not be surprised, for they have become used to taking the whims of the weatherman in sort of a matter of fact manner.

TRY A SUN CLASSIFIED AD

THE PLYMOUTH CREAMERY
155 MIDDLESEX ST. TELEPHONE 856

TO THE PEOPLE OF LOWELL

It was only a few days ago that the people of Lowell awoke one morning to find that The Plymouth Creamery made it possible for them to buy milk at 11 Cents a Quart.

By your patronage you have shown that you appreciate this reduction in that almost over night we have become one of the largest distributors of milk in this city.

We thank the people of Lowell for the support they are giving our crusade into the realms of the milk industry. If constantly increasing demand is an indication of popular gratitude we feel amply repaid for our successful efforts in bringing down to a fair price level a necessity to life and health and there is none more important in all the world of foods.

Our milk is Grade A, every quart of it. Pasteurized and sealed in bottles within a few hours of milking. Even if we should charge more we couldn't supply you with purer, fresher or better milk than what we are now selling at 11 Cents a Quart.

OLYMPIC PUBLIC MARKET
527 Market St., Cor. Hanover Phone 6325

SMOKED SHOULDERS, lb.	17¢
ROAST PORK, lb.	18¢
ROUND STEAK, lb.	25¢
LEGS SPRING LAMB, lb.	32¢
PORK CHOPS, lb.	20¢
ROAST BEEF, any cut, lb.	12¢
SIRLOIN STEAK, lb.	35¢
BRISKET PORK, lb.	17¢

GROCERIES

TOMATOES, large cans	2 for 25¢
LAUNDRY SOAP	6 for 25¢
ALL KINDS COFFEE, lb.	38¢
PURE LARD, lb.	13¢
ONIONS, lb.	6¢

All Kinds of Fish and Best of Fruit at Lowest Prices
FREE DELIVERY TO ALL PARTS OF CITY

MISS ALICE BOYLE
— LATE OF —
Wood's Business College
IS NOW WITH
Try-on Stockings
37 MERRIMACK STREET

Prompt Attention and Courteous Service Always

Nevery's Fashion Shop
Central Block 53 Central St.
Take Elevator and Save Money

TOP FLOOR WITH DAYLIGHT DOME

This Little Home of Fashions welcomes you at all times to inspect its merchandise. Please feel free to come and look—there is absolutely no obligation on your part to purchase.

We'll be happy to show you our exclusive line of dresses. Enchanting spring models that bring out new lines and materials, at low prices. You'll be pleased and surprised.

Raccoon, Marmot, Wombat, Muskrat
Fur Coats At Cost

TO CLOSE—Balance of Our Winter
Cloth Coats At Cost

MUSHROOM OIL CITY

First Week of Military Rule in Mexia, Texas, Netted 149 Arrests

MEXIA, Tex., Jan. 19—The first week of military rule in this mushroom oil city netted 148 arrests and various charges, including violation of prohibition laws, gambling and other violations reminiscent of oil boom crimes, according to a military announcement.

3000 to 30,000 Overnight

MEXIA, Tex., Jan. 19. (By the Associated Press.)—Overnight, a tented city arose. From an apparently sleepy little town of 3000 population in October, 1921, where old settlers farmed for a living and eked out a bare existence from their lands; where they rode cow horses to "town" and hitched them to a hitching post and where even the town hall bell had not tolled for years because of the cobwebs and bird nests—to a bustling city of 30,000 people, and all in a few months, this is the recent record of Mexia, an old time Texas town, which is feeling the effects of one of the numerous oil developments in the southwest.

The population now consists of an assortment of oil field followers and thousands of men and women seeking employment, leaving an old field for the new, coming on trains from all parts of the United States, or in wagons, trucks or "horseback," some bringing their assortment of household goods and camping outfits and finding from ten to a hundred men for every job, and no place available for spending the night.

High Cost of Sleeping

Consequently because of the exorbitant prices charged for a room, if one were lucky enough to secure one, hundreds of men, favored by the long-continued mild winter are sleeping on the grass along railroad tracks, public parking places and, in fact, anywhere they could. Overnight a bed in a tent marked "A place to flop," soared from 50 cents a night to $3. A night in a crude plank structure where one didn't know his bed-fellow or the hundreds of others in the single room, cost $5. Prices charged the few who were lucky enough to get in one of the few private dwellings vary, but all were high enough to satisfy the most fastidious millionaire. But men are glad to get a bed at any price and many could not find shelter except that provided by nature.

Rail traffic jumped hundreds of per cent. There are two trunk lines, the Houston & Texas Central and the Trinity and Brazos Valley leading through here, and passenger traffic is very heavy while freight trains are frequently seen running three abreast, so heavy is the demand for oil machinery. One road is said to have spent $600,000 in enlarging its facilities.

The water situation is not altogether what could be desired. The water was procured from a spring a short distance from town and although good water, it was nearly as high in price as gasoline. Some oil man, however, came along and drilled an oil well right side by side with the spring, "tapping" the water supply so badly that lately it has been entirely stopped. Water wagons have been requisitioned and although they are busy all day and night hauling water to homes, restaurants and improvised "hunking" houses, they are *not* sufficient to cover the field.

Consequently the town has been declared "very unsanitary" by citizens in heated arguments at the meetings of the city council, which is making every effort to remedy the situation. Mayor Riddle informed the irate citizens that this "could not be done overnight."

Bath Next to Impossible

Getting a bath here is quite an experience, if indeed not a task. The old saying "if you want to do something big—wash an elephant," certainly has found parallel in Mexia. This luxury may be found, outside the woodland creeks, only in a downtown barber shop. The bathhouse is a stall in a wooden floored, planked-in enclosure. Just plain pine planks are slippery, but the proprietors of the house have found that it is not necessary to maintain first aid kits because the boards are warped enough to allow the bather a foot-hold. "Cleanliness, after all, is next to godliness," but a bath in Mexia is next to impossible.

But as for oil. There are a solid six miles of new derricks, drillers' outfits, tents, wooden buildings and people where once there was the open prairie. A survey of all local lumber men shows that building completed or contracted for since Oct. 1, totals between $3,500,000 and $5,000,000.

Gambling and drinking halls filled with dancing girls are open every night, and one may buy openly "red" and "corn" whiskey for 50 cents a drink. There is no effort at closing them. The Winter Garden is the most flourishing of these. Here it is said fortunes have been lost overnight at the dice and roulette tables."

B.F.KEITH'S
LOWELL'S LEADING THEATRE

Twice Daily, 2-7.45 P. M.—Phone 28

THE MASTER MENTALIST

Mystic Clayton

In a Wonderful Psychic Act

ASK HIM, HE KNOWS

THOS. J.

RYAN & CO.

—IN—

"Mag Haggerty's Reception"

A Screaming Comedy.

SYLVIA CLARK

THAT KLASSY LITTLE KLOWN

In Snappy Numbers.

HAMILTON & BARNES

"Just Fun"

MURRAY & GERRISH

"Studying Stars"

HINKLE & MAE

MUSICAL GERALDS

TOPICS —— NEWS —— FABLES

CHRONIC BACKACHE AFTER INFLUENZA

Influenza often leaves its victims with thin blood, a condition which doctors called "anemic" and it is a very difficult matter to regain health and strength until the blood is built up. To do this a tonic is required and the experience of Mrs. Margaret G. Marster, of No. 7 Dowse street, Everett, Mass., will be of benefit to others. She says:

"An attack of the 'flu' left me a nervous wreck. My blood was in poor condition and I ached all over. I had no strength at all and I could not go upstairs without getting all out of breath. My appetite was gone, I did not sleep well, my complexion was sallow and I had brown spots on my arms.

"I doctored for months without benefit and was worse than ever when one of my husband's workmen in the shop persuaded him to get me a box of Dr. Williams' Pink Pills. Before I had taken the last of that first box I noticed that I slept better and my nerves were more quiet. Before I had finished the third box I was stronger and my appetite was good. During my illness I had suffered a great deal from backache and this left me entirely. Since I used Dr. Williams' Pink Pills I have a good color, have gained in strength, my nerves are stronger and I sleep fine. I am certainly pleased with the benefit I have received from the use of the pills and I have recommended them to many, among them my sister who is now using them."

Get a box of Dr. Williams' Pink Pills at your druggist's today or write to the Dr. Williams Medicine Co., Schenectady, N. Y., enclosing sixty cents and a box will be sent you, post-paid. A little book, "Building Up the Blood," which explains the treatment, will be sent free on request.—Adv.

DOUBLED MONEY BY SPLITTING $10 BILL

LYNN, Jan. 19.—Al Newhall, manager of the Strand theatre, and his wife, Mrs. Eva Newhall, manager of the Comique theatre, were both victimized by the same sharper yesterday, and as a consequence are out $16.

Some clever and nervy stranger, his cleverness demonstrated by the fact that he was able to split a $10 bill into its face and its back, and his nerve demonstrated by his trying the same trick twice in the same day here, walked up to the cashiers' windows of both theatres, at, of course, different times, peeled off the back at one and the face at the other, as two $10 bills.

On the reverse side of each piece of the $10 bill he had pasted a $2 bill. When he slipped the combination bills through the windows of the cashiers' offices he placed the $10 side up and got change for $10. He then entered the theatres and, after staying long enough not to attract attention to his leaving, did so.

The police are searching for him and have warned the police of surrounding cities and towns to be on the lookout for this particular brand of $10 bill.

ALEMBIC SOCIETY HOLDS OPEN HOUSE

The Alembic society, an organization composed of members of the chemistry department of Lowell Textile school, held open house yesterday afternoon, at which time the student body was addressed by John J. Blackie, vice president of the Newport Chemical company, on a topic dealing with coal.

The lecture was illustrated by six reels of motion pictures showing the operation of several of the largest coke and coal mining plants in the entire country. The lecture was interesting in every detail and at its conclusion the students voted it one of the most instructive they have listened to this school year.

MIDDLESEX TRUST CO. ELECTS OFFICERS

At the annual meeting of the stockholders of the Middlesex Safe Deposit & Trust company, held Wednesday, Jan. 18, 1922, the following officers and directors were elected:

President, Frank P. McGilly; vice presidents, Larkin T. Trull and Albert L. Paul; secretary, Charles E. Walsh.

Directors: Henry Achin, Jr., Horace P. Beals, Edmund B. Conant, Thomas Talbot Clark, Luther W. Faulkner, Alfred Leblanc, Thomas E. Morris, Frank P. McGilly, Percy Parker, Albert L. Paul, Gardner W. Pearson, John B. Pilling, George E. Putnam, Joseph E. Shapley, John T. Sparks, Larkin T. Trull, Daniel H. Walker and John P. Witham. Mr. Achin is the new member elected to the board.

OPERA HOUSE

Matinee Today BUT NOT FRIDAY

Marguerite Fields

And Company in The Famous Play

TURN TO THE RIGHT

Whole Heart Interest — Life, Love and Laughter

Time now in Order Seats for Next Week

"CORNERED"

Miss Fields in a Dual Role

CROWN THEATRE

TODAY

"THE BARRICADE"

SHIRLEY MASON in WING TOY

Others

Styles of Plays Shift With Changing Moral Standards

MARY MILES MINTER. SHE'S THE GIRL WITH CURLS LIKE MARY PICKFORD. HER NEXT PICTURE IS CALLED "THE HEART SPECIALIST."

WILLY CHRISTY CABANNE. HE IS THE AUTHOR OF MORE THAN 100 SCREEN PLAYS AND HAS DIRECTED ALMOST THAT MANY.

BY JAMES W. DEAN

NEW YORK, Jan. 19.—Styles of drama constantly change. The chief influence bringing about changes in dramatic styles is the ever changing moral standard of the public.

What was generally condemned yesterday is generally condoned today. If not condoned, is overlooked as a commonplace. Take, for instance, smoking by women.

This is apropos of Penrhyn Stanlaws' screen version of Clyde Fitch's old stage play, "The Woman in the Case." Its screen title is "The Law and the Woman."

When that play was a success on the stage cigaret smoking by women, short skirts and exposed shoulders were risque things. They shocked the audience.

Thus when a faithful wife resorted to these things to win the confidence of the vicious woman who had caused her husband's conviction for murder she won the sympathy of the audience. She was doing a heroic thing in defying convention to save her husband.

Today a woman may smoke a cigaret, expose her shoulder and wear knee-length skirts with impunity. In fact, she is looked upon in some circles as a bit of a frump if she doesn't.

So in faithfully transferring the Fitch play to the screen Stanlaws has produced a mediocre picture. The Fitch play on the stage today would fall because it would not arise above the commonplace.

The plot of the play, too, has been overworked. When an innocent man is in the death chamber and his wife is gathering evidence to save him, you know that he will be saved about the time he is to be electrocuted. The innocent never die—in plays.

CABANNE'S RECORD

William Christy Cabanne, the director, is one of those who believe that the screen will soon develop a form of art that will set it apart from drama, literature and portraiture.

I watched him at work the other day. Although he had a scenario he never referred to it. That is because he writes the scenarios of almost all the pictures he directs.

Cabanne sold his first scenario to Griffith when the latter was directing for Biograph. He wrote three more scenarios and then became a director. Among those who have acted under his direction are Lillian and Dorothy Gish, Jack and Lottie Pickford, Douglas Fairbanks, Wallie Reid, Blanche Sweet, Henry Walthall, Mae Marsh, Bobby Vernon, Francis X. Bushman, Beverly Baine, Donald Crisp, R. A. Walsh, John Emerson, Miriam Cooper, Elmo Lincoln, Monte Blue, Bessie Love, Seena Owen, Elliott Dexter, Jewel Carmen, Mary Thurman, Mabel Normand and many others whose names have been displayed in electric lights.

And you'd think from that he is a patriarch. He was born in St. Louis in 1888. He got into a young business when a young man.

FLICKERGRAMS

Clyde Cook's next comedy—"The Explorer."

King Baggott will direct Marie Prevost in "Clifted."

Lillian Rich will be Hoot Gibson's leading woman in "The Singin' Kid."

Mae Busch and Eileen Percy support Charles Jones in "The Heart of the Range."

Lupino Lane, English comedian, has begun his first comedy for Fox. It is called "The Broker."

Mary Pickford will assist in the supervision of "The Tailor-Made Man," starring Jack Pickford.

Leon Bary, French actor who plays opposite Pauline Frederick in "The Lure of Jade," played opposite Sarah Bernhardt and Madame Rejane for eight years.

AMUSEMENT NOTES

(By Theatres' Own Press Agents)

B. F. KEITH'S THEATRE

"Ask Him—He Knows." This is the slogan of the Mystic Clayton, the crystal gazer, who gives most remarkable readings to many persons. He is praying a most attractive headliner at the B. F. Keith theatre, this week. For comedy that is spontaneous and that continues uninterruptedly for 15 minutes, Thomas J. Ryan as "Mike Haggerty," quite lifts the bays. Mr. Ryan is well known in Lowell and he always attracts a large number of friends. The Klassy Little Klown is Sylvia Clark, who sings and dances and puts over bright numbers. Hamilton & Barnes are on this bill in novel comedy, and Murray & Gerris are among the best entertainers of the season. Other acts are those of Hinkle & Mae and the Musical Geralds.

MERRIMACK SQUARE THEATRE

Lois Weber's stirring dramatic production, "What Do Men Want?" and Vera Gordon, star of "Humoresque," in "The Greatest Love," are the feature attractions at the Merrimack Square theatre today. Don't miss them.

LOWELL OPERA HOUSE

The characterization of the role of "Mrs. Bascom" by Miss Anna Layng, in the bright, interesting comedy drama, "Turn To the Right" which is being produced by Miss Marguerite Fields and her own company at the Opera House this week, is unquestionably one of the cleverest interpretations of a sweet, wholesome and lovable mother ever enjoyed on a local stage. Too much of a commendable nature cannot be said of Miss Layng's work. The others of the cast are also pleasingly assigned, particularly Miss Hollingsworth, Mr. Dennis and Mr. Matur.

Next week's offering will be the great dramatic creation, "Cornered," in which Miss Fields will be given the biggest test of her career. She will appear in a dual role. Don't miss it.

THE STRAND

Capacity audiences invariably mean genuine satisfaction to the theatre-going public. That's the big reason why the Strand is filled almost to capacity at all performances this week to see Nazimova in "Camille" and Priscilla Dean in "Conflict." Both pictures are super-specials and worthy of the consideration of the photoplay-followers of Lowell and vicinity. See them today.

RIALTO THEATRE

Anita Stewart in "The Invisible Fear," a First National attraction, will appear at the Rialto theatre this afternoon in a program that also carries Neal Hart in "Tangled Trails," a comedy "Nothing Like It" and the Kinograms.

The play "The Invisible Fear" is taken from the pen of Hampton del Ruth, and the scenario was prepared by Madge Tyrone. Edwin Carewe, one of the foremost directors in the motion picture industry, wielded the megaphone. The cast includes Walter McGrail, Alan Forrest, Hamilton Morse, Estelle Evans, Edward Hunt, Ogden Crane and George Kuwa, not forgetting the inimitable Anita Stewart who always attracts a large following. One of the tense situations in the production shows Miss Stewart, as Sylvia Langdon, under the hypnotic spell of Arthur Comstock. Until his reappearance Sylvia thought him dead, having seen a body which she believed his being consumed by flames in a burning cabin. For years she had been the victim of "this invisible fear."

Two bells of Seaton parish church, Devon, Eng., are still sound, though made in 1430.

RIALTO

Starting Today

ANITA STEWART

—IN—

"The Invisible Fear"

A Woman Whose Fear Overshadowed Her Love!

Added Attraction

NEIL HART

—IN—

"THE TANGLED TRAIL"

A Stirring Tale of the Great Northwest

Coming Monday

NORMA TALMADGE in

"THE WONDERFUL THING"

NEW JEWEL THEATRE

Last Times Today

"MIDSUMMER MADNESS"

All-star Cast—Seven Acts

Tonight! SAM COHEN'S AMATEURS

ROYAL

AMATEURS TONIGHT

"The Swamp"

And Other Big Picture Plays

Merrimack Square Theatre

Romance Week. Features

— Now Playing —

LOIS WEBER'S

"WHAT DO MEN WANT?"

VERA GORDON

In "THE GREATEST LOVE"

Doctor at 82 Finds Mothers Prefer His Formula to New-Fangled Salts And Coal Tar Remedies for Babies

Judgment of 1892 vindicated by world's approval of Dr. Caldwell's Syrup Pepsin, a simple vegetable compound for constipation—So safe thousands give it to babes in arms—Now has largest sale in the world.

WHEN a man is in the 83rd year of his age, as I am, there are certain things he has learned that only time can teach him. The basis of treating sickness has not changed since I left Medical College in 1875, nor since I placed on the market the laxative prescription I had used in my practice, known to druggists and the public since 1892, as Dr. Caldwell's Syrup Pepsin.

Then the treatment of constipation, biliousness, headaches, mental depression, indigestion, sour stomach and other indispositions that result from constipation was entirely by means of simple vegetable laxatives, herbs and roots. These are still the basis of my Dr. Caldwell's Syrup Pepsin, which is a combination of Egyptian Senna and other mild laxative herbs with pepsin.

Recently new medicines have been brought out for constipation that contain calomel, which is mercury, salts of various kinds, minerals, and coal tar. These are all drastic purges, many of them dangerous, and the medical profession is warning the public against them. Certain coal tar products will depress the heart; certain salts give rise to intestinal poisoning, impaction and rupture of the intestines. If grown people want to use them no one can deny them the privilege, but they should never be given to children.

From a recent portrait of DR. W. B. CALDWELL Founder of Dr. Caldwell's Syrup Pepsin Born Shelbyville, Mo., 1839

The simpler the remedy for constipation, the safer for the child and for you, and the better for the general health of all. And as you can get results in a mild and safe way by using Dr. Caldwell's Syrup Pepsin, why take chances with pills and powders and strong drugs, even if disguised in candy? My remedy, too, costs less than most others, only about a cent a dose. A bottle such as you can find in any drug store, will last a family several months, and all can use it. It is good for the babe in arms because pleasant to the taste, gentle in action, and free from narcotics. In the proper dose, given in the directions, it is equally effective at all ages. Elderly people will find it especially ideal.

The formula of Dr. Caldwell's Syrup Pepsin is on the cover of every bottle, and the ingredients have the endorsement of the U. S. Pharmacopoeia.

$10,000 Worth of Syrup Pepsin Free

In remembrance of my 83rd birthday I have set aside the sum of Ten Thousand Dollars to be given away in half-ounce bottles of my Syrup Pepsin. Only one Free Trial bottle to a family. All are constipated now and then, and here is an opportunity for you and others to try Dr. Caldwell's Syrup Pepsin FREE OF CHARGE. Ask for your free bottle today, simply sending name and address to Dr. W. B. Caldwell, 514 Washington St., Monticello, Ill. Do not postpone this.

SHE LAUGHS AT DEATH

Lillian Boyer has the residents of Chattanooga, Tenn., athrill with her airplane stunts. These pictures show her hanging by one foot from a swinging ladder and after she landed from one of her recent flights; smiling at the danger she had been in.

PRETTY PARTY BY MICODEN GIRLS CLUB

An unusually beautiful and varied array of costumes was the big feature of the invitation party given by the members and friends of the Micoden Girls' club in Middlesex hall last evening. There were about 150 persons present, a big majority of whom were garbed in attractive costumes, representing the various nations of the world, the customary hobo, tramp, Spanish toreador, gypsy, and many other characters too numerous to mention.

The grand march took place shortly after 10 o'clock, led by the officers of the club and their escorts. While the judges, Mrs. Catherine Cuff, Mrs. Ida Newman and Mr. Michael C. Quinn, were forming their decisions as to the best costumes, the marchers performed some very difficult and pretty evolutions. The following were finally selected as winners among the many wearers of pretty costumes: Girls' first prize, Miss Helen Mulcahy, in a Chinese costume, and gentlemen's first prize, Mr. Andre Foley, dressed as a sheik. The committee in charge of the party consisted of: General manager, Miss Leona Cuff, president; assistant general manager, Mrs. Mildred Sturtevant; floor director, Miss Mildred Denver; assistant floor director, Miss Alice Burns; chief aid, Miss Alice Smith, and aids, the Misses Edna Sinnett, Miriam Mitchell, Annie Heifler and Effie Cork. The party adjourned shortly before midnight.

British museum has 46 miles of shelving for its 2,000,000 books.

STRAND ALL THIS WEEK

NAZIMOVA

with RUDOLPH VALENTINO

"CAMILLE"

BACK

PRISCILLA DEAN

"CONFLICT"

BACK

BON MARCHE CLERKS HOLD DANCING PARTY

Enjoyment a-plenty reigned among the 800 or more persons who attended the annual dancing party of the Bon Marche Clerks' Mutual Benefit association in Associates hall last evening. It was the 15th yearly event and, incidentally the 15th opportunity for a real evening of genuine amusement afforded Lowell dance lovers by the employes of this popular department store. An attractive feature of last night's affair was the pretty decorative setting of the hall, the result of the laborious efforts of Mr. Samuel Lemieux, decorator of the Bon Marche company. A color scheme of red and white with pretty design settings of flower baskets and bird cages was extended all around the hall and this with a beautiful scenery on the stage offered one of the prettiest decorative schemes yet seen in a Lowell hall this season. The stage background was set off with a bank of white bunting and framed with red and white effects and beautiful beaded portieres. The large crowd enjoyed the dancing until a late hour. During the intermission delicious refreshments were served by Sharf the caterer. In charge of the excellent affair were: General manager, John W. Foley; assistant general manger, Elizabeth Hennessey; floor director, Frank Sullivan, and assistant floor director, Mamie Doherty; treasurer, Francis Pare, and aids, Alfred King, James Barett, Madoline Warren, Elizabeth Joy, Elizabeth Hennessey, Anaoro Forrest, Agnes McCullough, Jeanne Giroux, Marguerite Chisholm, Vena Clark, Marguerite Kimball, Florence Gallagher and Mrs. Katherine Sparks.

German submarine U-20, which sank the Lusitania, may be converted into a seaside restaurant.

READ THE SUN CLASSIFIED ADS

U. S. TROOPS TO TRAIN WITH FRENCH 75'S

WASHINGTON, Jan. 19.—(By the Associated Press)—Training of regular army troops with American modeled 75-millimeter guns will be discontinued and training with the French 75's will be extended to artillery units of the regular establishment, the national guard and officers of the organized reserves. Orders already have been issued by the chief of field artillery, it was learned today, directing organizations in the regular army equipped with the American models to turn them in for the French type replacements.

It is the policy of the field artillery chief to equip all field artillery brigades stationed in the United States with the French guns. They have been accepted as the standard light gun for the regular army and the national guard and, in time of national emergency, would be issued to the organized reserves.

Beauty Bleach

Will Clear Your Skin

Unsolicited letters are received each day by Rita Muray, telling what wonderful results have been secured by the use of Black and White Beauty Bleach and Black and White Soap. Some say they had previously devoted much time to clearing their complexions, removing tan, freckles and similar skin discolorations without result.

You will find in Black and White Beauty Bleach the skin beautifier best suited to your complexion needs. Use in connection Black and White Soap, to keep the skin free of all dust and impurities.

Your drug and department stores can supply you Black and White Beauty Bleach, 50c the package; Black and White Soap, 25c the cake. Write Dept. R, Plough, Memphis, Tenn., for a copy of your Birthday and Dream Book, and leaflet which tells all about Black and White toilet preparations.

SECOND TO NONE

Our stock of safety razors includes practically every standard razor made. Blades and parts supplied for all kinds.

GEM
STAR
PENN
KING
ENDERS
LESLIE
CURLEY
DURHAM
BURHAM
GILLETTE
AUTOSTROP
EVER READY
SEXTOBLADE
MARK CROSS
KEEN KUTTER

$1.00 to $25.00

Everything for the shaver.

Howard Apothecary 197 Central St.

EAR ANARCHY IN BULGARIA

lied Counsel Orders Complete Disarmament of Once Proud Army

nister of War Declares Frontiers Will be Endangered and Order Menaced

OFIA, Bulgaria, Jan. 19—Anarchy eared in Bulgaria, if, in obedience rders of the allied council of ambassadors, the country's once proud formidable army is disbanded. The e nation would be reduced to such tate of military helplessness that frontiers would be endangered the internal order of the country menaced, it is declared by Constine Tomoff, minister of war. The ncil's order gave Bulgaria a month which to comply with the edict to rm completely.

he treaty of Neuilly stipulated t Bulgaria must demobilize her enregular army. She was given the nt, however, to raise a volunteer e of 20,000 men to keep order hin the country, as well as a force 13,000 to serve as frontier gennes. Only 6200 men responded to country's call for volunteers, and Tomoff insists the plan has been a ure.

ing Alfonso of Spain has a mum of the articles used in attempts inst his life.

JOHN E. DRAKE

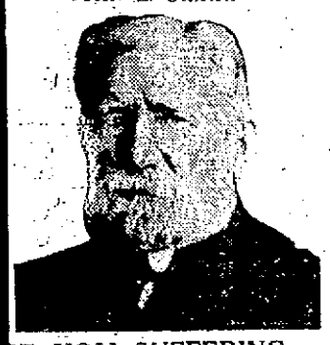

RE YOU SUFFERING WITH RHEUMATISM?

What a Well-known Man Says About It

ome, N. Y.—"I am glad indeed to te the wonderful experience I have with Doctor Pierce's Anuric (kidand backache) Tablets. Some time I began to suffer with rheumatism. first started in my shoulders and fted down my arms into my hands. they swelled and became so stiff t I could scarcely grip or lift anyng. The pains also went down into hips and lower limbs and the joints ame stiff so that I could not get und to do my work. I was so bad t I was contemplating the selling of my business, thinking I was going to get better, when I saw the uric Tablets advertised and decided give them a trial. The swelling soon t my hands and I could use them as ore; the stiffness left my joints, also pain, and I was again attending to work as I did before I had the atk. I consider 'Anuric' a most exlent medicine for rheumatic conditns."—John E. Drake, 307 N. James eet.

ou better buy "An-uric" now at ir neighborhood drug store, or send for trial pkg. to Dr. Pierce, Invalid Hotel in Buffalo, N. Y., and write free medical advice.—Adv.

CORNS

Lift Off with Fingers

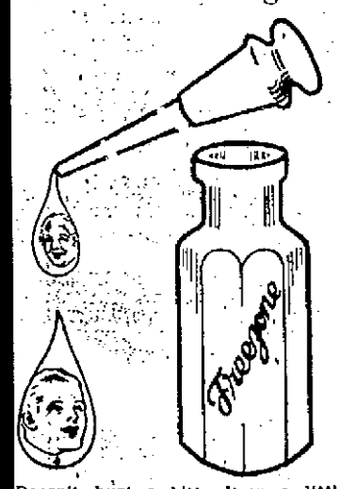

Doesn't hurt a bit! Drop a little "freezone" on an aching corn, instantthat corn stops hurting, then shortly u lift it right off with fingers. Truly! Your druggist sells a tiny bottle of "freezone" for a few cents, sufficient remove every hard corn, soft corn, corn between the toes, and the calses, without soreness or irritation.—v.

CONSTIPATION Is the Curse of Creation

and 90 per cent of the start of every serious sickness—causing depression of spirits, irritability, drowsiness, loss of appetite, correct this trouble at once, and you will be as near proof against possible infection and disease.

TAKE SCHENCK'S MANDRAKE PILLS To-Night

At all Druggists 25¢ a box
Sugar Coated or Uncoated
Over 80 Years the Standard

SALESMAN SAM

BRIAND UNRUFFLED

The latest photo of Aristide Briand to reach the United States shows him walking with his friend, Dr. Chatany. It was taken when the political storm that resulted in his retirement as premier of France was breaking—and Briand was smiling.

Dismantle Old Frigate Granite State

NEW YORK, Jan. 19.—Wreckers today began the work of dismantling the historic old wooden frigate Granite State, which has been raised from the bottom of the Hudson. She had lain on the river bottom since last May, when one side of her hull was destroyed by fire and was sold at auction to a machinery corporation for $5000. The Granite State was the last of the old line ships of the navy. Laid down in 1818, launched in 1863; worrying through the Civil war under the name New Hampshire, she was just 103 years old when, as the Granite State, an armory for the New York state militia's first battalion, she sank in the Hudson.

Records in Creating Peerages Broken

LONDON, Jan. 19.—All records in creating peerages have been broken by the present administration, according to the new issue of "Debrett," a standard work of reference concerning the British aristocracy. In the six years now expiring 94 peers, 235 baronets and 2016 knights have been created.

Fighting Along Asia Minor Battlefront

ATHENS, Jan. 19.—Scattered fighting along the battlefront in Asia Minor, was reported in the official statement relative to operations there which was issued last night. The front has been very quiet for several weeks.

Great Damage Caused by Gale

MELILLA, Morocco, Jan. 19.—Great damage has been done to the military camp and aerodrome at Nador by a gale and torrential rains. Several flying machines were destroyed, but there were no casualties.

BIDS ON SUPPLIES FOR CITY DEPARTMENTS

Bids to furnish various articles of supplies for city departments were opened yesterday in the office of the city purchasing agent, as follows:

Ten barrels of sugar: S. K. Dexter, $5.20 per hundredweight; Paul Vigeant, $5.30; F. M. Bill, $5.25.

Car, white clipped oats, health yard: W. M. Wilder, 63½ cents per bushel; Paul Vigeant, 54¾ cents; J. B. Cover, 55¾; Foster Grain Co., 54½ cents.

Thousand pounds smoked shoulders, Chelmsford street hospital: Barry's market, 14½ cents per pound; Armour & Co., 16 cents; Paul Vigeant, 15 cents per pound.

Thousand pounds butterine: Providence Churning Co., 20, 22 and 24 cents; Paul Vigeant, 13, 25, 25½ and 26 cents; F. M. Bill, 21 cents per pound.

Twenty bags rolled oats: John P. Witham, $3.25 per bag; F. M. Bill, $2.75; Barry's market, $3.90; J. B. Cover, $2.75; Simpson & Rowland, $2.70; Foster Grain Co., $2.55; Paul Vigeant, $2.80.

Twenty bags of rice: John P. Witham, 6 cents per pound; Barry's market, $4 per bag; Paul Vigeant, 5½ and 6 cents per pound; F. M. Bill, $3.75 per bag for broken and $5.50 per bag for whole.

Two hundred pounds tobacco, Chelmsford street hospital: Louis J. Lord, $145.92; Irving Barlow, $126.72; William Scott, $100; Barry's market, $150.

DANCING PARTY IN MERRIMACK HALL

Merrimack hall was the scene of a large gathering last evening when a dancing party, the first of a series of entertainments for the benefit of St. Michael's annual parish reunion, by the young ladies of the parish, was conducted under the auspices of the Centralville Girls' club. The officers in charge were: Margaret Lynch, general manager; Sadie Critchett, assistant general manager; James Mullon, floor director.

Tomorrow afternoon the Married Women's sodality will conduct a food sale in Gagnon's store, and in the evening the men of the parish will conduct a whist party in Odd Fellows hall on Bridge street. Both promise to be well patronized and to assist materially in preparing for the coming reunion.

NOTEBOOK AND RELICS OF DR. COOK'S EXPEDITION

OLDTOWN, Me., Jan. 19.—A hobo on Arctic trails who had with him a notebook and other relics of Dr. Cook's expedition of 11 years ago, is described in a letter received here from Kenneth M. Clark, a Harvard graduate, who is now cruising timberlands in the northern Quebec wilderness.

Exploring a strange trail with a guide, Clark wrote, he found a rough igloo, nearly buried in snow. Inside was a lone Eskimo or halfbreed, clothed in furs. A notebook in a corner of the hut, together with papers and bits of metal, apparently parts of a sextant, caught Clark's eye and examination of the book disclosed the name of Dr. Frederick A. Cook. The pages contained notes on the weather, latitudinal and longitudinal data, condition of ice floes and other memoranda. Eighty-nine was the furthest north position decipherable, Clark wrote.

With the help of his guide, the timber cruiser said he learned that the lone occupant of the igloo had been with the Cook expedition.

(It was in 1909 that Dr. Cook came out of the north with the claim to discovery of the pole on April 21, 1908, which caused heated controversy with Admiral Peary who characterized Cook's claim as a "gold brick."

Clark wrote that he was bringing the notebook back to civilization on his return.

EAGLE NOT DOVE ON PEACE DOLLAR

WASHINGTON, Jan. 19—The bird on the new peace dollar is an eagle—not a dove—in case there be any ornithological dispute about it. Moreover, he is the only eagle with folded wings on an American coin with the exception of the bird on the ten dollar gold piece. Bird sharks have been horrified to hear the eagle described as a dove of peace on a mountain top. In truth it took some digging among mint officials to find out what kind of a bird it really was. All the other eagles are spread eagles.

MRS. GOODALE FELT TIRED OUT ALL THE TIME

Had Tried So Many Medicines She Was Discouraged But Feels Like a Different Person Now

Improvement in Her Condition Since Taking Tanlac is Subject of Comment Among Her Friends

"My friends have noticed my improved appearance and the way I go about my housework, and want to know what I have done, and I tell them Tanlac is what has made the difference," said Mrs. William Goodale, 1271 Main st., Hartford, Conn.

"When I got Tanlac I was feeling terribly run down, had that tired feeling all the time, and had been getting more so for years. I could never go to sleep until late at night, and often woke up with my head feeling so dizzy and achey it seemed like it would split open, and I had to hold it with my two hands. Mornings I felt so bad I thought 'O, if I only could stay in bed just a little while longer!' During the day I felt so run down I would work a little while and then have to lie down to rest. My work seemed mountainous to me, and I was so tired I would put off doing things just as long as I could, and even writing a letter worried me.

"Well, I tried many different medicines, and each one seemed to leave me worse than ever; but before I finished my first bottle of Tanlac I began to feel more like doing my housework. I get around and take care of my big house with pleasure now, and even at night I don't feel tired like I used to. I feel nourished and refreshed after eating, and nights I sleep like a child. Tanlac certainly is wonderful for a run-down condition."

NOTE—Tanlac Vegetable Pills are an essential and vitally important part of the Tanlac treatment. You cannot hope to get the most satisfactory results from Tanlac without first establishing a free and regular movement of the bowels. Tanlac Vegetable Pills are absolutely free from calomel and are sold on a positive guarantee to give satisfaction.

Tanlac and Tanlac Vegetable Pills are sold in Lowell by Green's drug store under the personal direction of a special Tanlac representative; by Wright Drug Co., Billerica, Mass.; A. D. Falls, Chelmsford, Mass.; Snow's Pharmacy, Concord, Mass., and by the leading druggist in every town.—Adv.

LOAN FOR IRISH STATE

Bank of Ireland Makes Temporary Advance to New Government

DUBLIN, Jan. 19.—(By Associated Press)—James McMahon, under secretary for Ireland, and A. W. Cope, assistant under secretary, spent the greater part of the afternoon at the Mansion House, which for the present is the headquarters of the new government, presumably in consultation concerning the details of the transfer of powers, as outlined in an official statement last night.

The new provisional government has been prompt in fixing itself in the saddle, and every one of Ireland's numerous officials will learn today who his new official chief is. The money difficulty has been surmounted by an agreement with the Bank of Ireland, which has agreed to a loan of £1,000,000 to the provisional government.

Dublin Castle to Be Museum

Dublin Castle, it is reported, will be converted into a museum.

The statement of the publicity department relative to the details of the transfer shows that every government department has already come under the provisional ministry, and all persons are directed to carry on until further orders. The various offices have been allocated as follows:

Michael Collins, as minister of finance, gets 11, including the board of works, customs and excise and the ministry of pensions. Eamonn J. Dugan, minister of home affairs, takes nine, beginning with the chief of police of Dublin Castle and the constabulary, and winding up with the office of Ulster king of arms, he will also have charge of the office of the chief crown solicitor, who is responsible for criminal prosecutions, and takes over as well the chief legal departments.

Kevin O'Higgins, minister of economics, has four departments, including the board of trade and the ministry of transport. Joseph McGrath, minister of labor, is placed at the head of the British department of the ministry of labor. Patrick Hogan, a young solicitor, is given charge of the congested district board and all the agricultural departments, including the land commission, in which his father once held an important post under the British administration.

William T. Cosgrove, minister of local government, will have control of the department of public health, the asylums for the insane, industrial schools and census office. Finian Lynch, minister of education, once himself a teacher, will have control of all the educational departments, managing all primary and intermediate schools. (Prof. Michael Hayes has previously been announced as minister of education.)

Diarmid O'Hegarty, secretary of the new ministry, was once an official in the agricultural department, but had to leave because he refused to take the oath of allegiance to the king. He now will have charge of the stationery office and civil service commissions. J. J. Walsh, once postoffice clerk in Cork, and thence transferred to Bradford, England, and there dismissed on his political record, is placed over the general postoffice in Dublin.

Notice is given that certain departments in the list will no longer be required, and their present activities will be concluded as soon as possible.

ASK PARDON FOR LIFER

Move to Obtain Release of Man Who Had Bullet Removed From Brain

CHICAGO, Jan. 19—Results of an operation performed to remove a bullet from the brain of Benjamin Buckner, serving a life term in the Joliet state penitentiary for murder, which transformed him from a "bad man" to a model prisoner, will be put before the state board of paroles and pardons in an effort to obtain his release, it became known here today.

Buckner was sentenced in 1905. Upon his arrival at the prison, he began a reign of terror, engaging in fights with other prisoners and refusing to obey orders. He continued to be unmanageable until recently when he complained of severe headaches. He told physicians that years ago he had been shot in the head and the bullet had not been removed. The bullet was found near the base of the brain. Its presence, physicians said, was the cause of his outbreaks.

LOWELL FIRE CHIEF AT BOSTON MEETING

Edward F. Saunders, chief of the Lowell fire department, attended the January meeting of the Fire Chiefs' club of Massachusetts held at the City club, Boston, yesterday afternoon. Chief Edward S. Cahill of New Bedford presided.

John F. Collerton, fire commissioner of Chicago, spoke on "The 20,500 Fire Alarms in Chicago Last Year." He said that of this number 1500 were false and that 10 men of the department were killed in answering them. Alfred F. Foote, state commissioner of public safety, spoke on the bill now before the legislature which aims to abolish the fire prevention tax and the metropolitan fire district, putting the entire state under the same fire laws.

"Automatic Sprinklers" was the subject of talks given by Chief George L. Johnson of Waltham, Chief William F. Daley of Brookline, Chief James Casey of Cambridge and Commissioner Foote. Chief Cahill, in behalf of the members of the club who attended the recent convention in Atlanta, presented Frank Taft, traffic manager of the club, a Masonic charm and chain in token of their appreciation of his services in arranging the details of their trip.

CHELMSFORD NEWS

Supper and Entertainment in Unitarian Church—Ladies' Benevolent Society Elect Officers—Other Items

There was a large attendance at the supper and entertainment held last evening in the vestry of the Chelmsford Centre Unitarian church. The entertainment consisted of a delightful playlet entitled "Timothy Delano's Courtship," and those who took part in the cast were as follows: Herbert F. Sweetser, Mrs. A. G. Perham, Mrs. G. Leslie Putnam, Frank J. Lupien and Mrs. L. J. Knight. The committee in charge of arrangements was as follows: Mrs. George W. Day, chairman; Mrs. Charles E. Bartlett, Mrs. Harold Macdonald, Mrs. Charles A. Dane, Mrs. Katherine Smith, Mrs. Rachael Parker, George W. Day and E. W. Sweetser assisted the committee in the kitchen. The following acted as waiters: Chas. E. Bartlett, A. M. Warren, Karl M. Perham, Perley Kimball, Harold Macdonald, E. I. MacPhie, Clarence Woodward, Heber Chubbecely, Sidney C. Perham, Albert A. Ludwig, O. C. Libby and R. W. Emerson. The orchestra was made up as follows: Miss M. Marion Adams, violin; Paul Davis, violin; G. Thomas Parkhurst, horn; Adelbert Adams, clarinet; Eleanor Ward, cello; A. H. Park, bass; John Buckley, piano.

The following officers were elected at the annual meeting of the Ladies' Benevolent society of the Central Congregational church of Chelmsford, which was held yesterday afternoon at the home of Mrs. J. Adams Bartlett: Miss Lillian Kilbourne, president; Mrs. Walter Bullock, vice president; Mrs. Allen Gould, secretary; Mrs. Paul Dutton, treasurer.

At the annual meeting of the Joy Bearers class of the Central Baptist church of Chelmsford held recently the following officers were elected for the ensuing year: Miss Florence Ellis, president; Miss Mabel Whitbeck, vice president; Miss Mildred Allen, treasurer; Miss Dorothy Webb, secretary.

NATURALIZATION COURSE

A naturalization course for the Greek-speaking residents of this city will open tomorrow evening in the Greek parochial school in Worthen st. The classes will be held at 7 o'clock and will be under the direction of Superintendent Hugh J. Molloy of the school department.

There are 20 per cent more horses and nearly twice as many mules in the United States as there were 25 years ago.

It is impossible to offer a solution for such things. They just happen.

ACID STOMACH

In five minutes "Pape's Diapepsin" ends

Indigestion Gases Heartburn
Sourness Flatulence Palpitation

"Pape's Diapepsin" "really does" put bad stomachs in order—"really does" overcome indigestion, dyspepsia, gas, heartburn and sourness in five minutes—that—just that—makes Pape's Diapepsin the largest selling stomach regulator in the world.

If what you eat ferments into stubborn lumps, you belch gas and eructate sour, undigested food and acid; head is dizzy and aches, remember the moment "Pape's Diapepsin" comes in contact with the stomach all such distress vanishes. It's truly astonishing—almost marvelous—and the joy is its harmlessness. A large sixty-cent case of Pape's Diapepsin is worth its weight in gold to men and women who can't get their stomachs regulated. It belongs in your home—should always be kept handy in case of a sick, sour, upset stomach during the day or at night. It's the most efficient antacid and stomach regulator in the world.—Adv.

DODGE BROTHERS

will announce on February 1st a substantial reduction in the prices of their cars, effective from January 1st, 1922.

Prices on our entire Used Car Stock have been reduced accordingly, effective immediately.

LOWELL MOTOR MART, INC.

Moody, Tilden and Colburn Streets

MISERABLE WITH INDIGESTION

One Box of "Fruit-a-tives" Brought Relief

OLD CHATHAM, COLUMBIA CO., N.Y.

"I was bothered with Constipation, Liver Trouble and Indigestion for three years, and tried all kinds of medicine without relief. I was so bad I would have a dull, heavy feeling in the pit of my stomach after eating.

I saw "Fruit-a-tives" advertised and bought two 60c boxes. Before I had finished one box, I was relieved and now have no more trouble. I *recommend these Fruit Laxo Tablets*".

WM. GALE SHEPHERD.

50c a box, 6 for $2.50, trial size, 25c. At dealers or from FRUIT-A-TIVES Limited, OGDENSBURG, N.Y.

$400 AND EGG FOR CURE

Paid by Man Who Went to See Fortune Tellers to Learn of Wife's Past

BOSTON, Jan. 19.—The over-inquisitiveness of a North End man concerning the past life of the wife he had just married, resulted, the police say, in his losing $400 and brought about the conviction for larceny in the municipal court yesterday of two fortune-telling "Indian" sisters of the name of Adams. The sentences of these, one of whom, Anna, had been given six months, and the other, Rose, one month, were suspended on condition they leave town. At the time of their arrest the $400 was recovered.

The North End man, according to the police, originally went to the home of the Adams sisters because he wanted to learn all about the early life of his bride from the fortune tellers. He was met by Anna, who told him to produce a new dollar bill and cross himself with it. This the North End man did.

But before he could learn anything about the past of his spouse, his mind was diverted to a more immediate interest. Anna told him that spirits were following his footsteps to a cemetery, that if he entered the graveyard he would die, and that even if he kept clear of burying grounds, the spirits would follow him and die with him when his body was put into the grave. They stated that the North End man was very sick.

When he showed alarm they told him that if he came back the next time with $400 and an egg, he could be cured. He left but soon returned with the egg and the money, which latter he gave to the sisters.

Then one of them took the egg, and after fuggling it a while, gave it to the North End man, and told him to put it on the floor and step on it. This was done. Then, at her command, the North End man picked up the broken mess of egg which presently was mixed with a large mass of black hair drawn from the pocket of one of the sisters, who said, "See, the spirits lie hidden in the black hair." She told the "patient" that he seemed cured, but that, if he wished to be sure, to come back the next day with $1000 and a chicken. The next day he returned with the chicken.

Failing to obtain the $1000, the sisters reduced their demand to $500. This the North End man failed to obtain, and, as a last resort, went to see his father. At the father's advice, the police were notified.

Pimples, blackheads and boils—*fresh yeast rids you of them*

It is well known that pimples and blackheads (acne) and boils are often caused by errors of diet.

Fleischmann's Yeast is now being recommended for these embarrassing and painful skin troubles because fresh yeast corrects the errors of diet which cause them.

The surgeon of one important New York hospital states: "I have used yeast extensively and found it invaluable in curing boils." When 17 cases of pimples were treated with Fleischmann's Yeast at hospitals in New York and Philadelphia the results were remarkable. A typical case was a young man who had suffered from pimples for three years. He ate three cakes of Fleischmann's Yeast daily. In five weeks the eruption had cleared completely.

If you are troubled with pimples or boils, begin at once to correct them by eating 2 or 3 cakes of Fleischmann's fresh yeast daily before or between meals. Be sure it's Fleischmann's Yeast—the familiar tin-foil package with the yellow label. Place a standing order with your grocer for Fleischmann's Yeast.

"CASCARETS" 10c IF SICK, BILIOUS, CONSTIPATED

You're bilious! Your liver and bowels need a thorough cleansing with Cascarets, then the headache, dizziness, bad breath and stomach misery will end. No griping—nicest physic on earth for grown-ups and children. 10c a box. Taste like candy.—Adv.

CONGRESSIONAL LEADERS TO CONFER ON TARIFF

WASHINGTON, Jan. 19.—With a view to minimizing the possibility of a disagreement in conference which might make necesary the re-writing of practically the entire tariff bill, republicans of the senate finance committee and the house ways and means committee soon will seek to reach an accord on the basic principle which is to underlie the whole new tariff structure.

Conferences between the membership of the two committees before the bill is reported to the senate will be somewhat unusual procedure, but it is claimed that in the end this plan probably will save much time. It is pointed out that the ad valorem rates to be written into the bill will be dependent upon the principle upon which the duties are to be assessed and that a change in that principle in the conference between the house and senate after the latter has passed the bill would make necessary a change in certainly a great many of the ad valorem rates.

House leaders apparently are prepared to abandon the original American valuation plan as written into the house bill, in favor of some one or a combination of plans now under consideration by the finance committee. This committee is not considering the house plan but is having difficulty in agreeing upon a substitute.

The majority members held another session yesterday without arriving at any agreement. The experts continued their controversy before the committee with the upshot that they were directed to reduce their various proposals to writing and accompany them with any arguments or explanations they might desire to make.

After the plans and arguments are reduced to writing it is the plan of the majority committee members to study them and reach a decision. Then conferences with republicans of the house ways and means committee will be started.

While the experts are at work tomorrow on their plans, Chairman McCumber said the majority members would get to work on the schedules in the bill, taking up first specific rates of duty which are not involved in the basic principle which the committeemen are seeking to work out.

MOTHER!

Your Child's Bowels Need "California Fig Syrup"

Hurry, mother. Even a sick child loves the "fruity" taste of "California Fig Syrup" and it never fails to open the bowels. A teaspoonful today may prevent a sick child tomorrow. If constipated, bilious, feverish, fretful, has cold, colic, or if stomach is sour, tongue coated, breath bad, remember a good cleansing of the little bowels is often all that is necessary.

Ask your druggist for genuine "California Fig Syrup" which has directions for babies and children of all ages printed on bottle. Mother! You must say "California" or you may get an imitation fig syrup.—Adv.

PASTOR-SHERIFF TO HANG MURDERERS

DES MOINES, Iowa, Jan. 19.—Rev. W. E. Robb, sheriff of Polk county, has resigned his pastorate at the Urbandale Federated church because, he said, he does not wish the church to be subjected to criticism when he hangs two murderers this spring.

"I will have to hang Orrie Crose and Eugene Weeks in April and May," Robb said.

"I do not feel that I should be a regular pastor when I do this, as I would subject my church to too much criticism."

HEALTH SCHOOL AT HARVARD

CAMBRIDGE, Jan. 19.—The school of public health to be created at Harvard university with a $2,000,000 gift from the Rockefeller foundation will have as its dean Dr. David L. Edsall, who will also continue as dean of the Harvard Medical school, President A. Lawrence Lowell of Harvard announced in his report yesterday.

The plans for the organization of the school are now under consideration by a committee composed of future members of its staff, he said.

President Lowell reported gifts and legacies received by the university during the year amounting to nearly two and one-half millions, in addition to the payment of subscriptions to the endowment fund, the sums paid by the trustees of the estate of Gordon McKay, and by the Carnegie foundation for pensions.

OUR BOARDING HOUSE

EVERETT TRUE

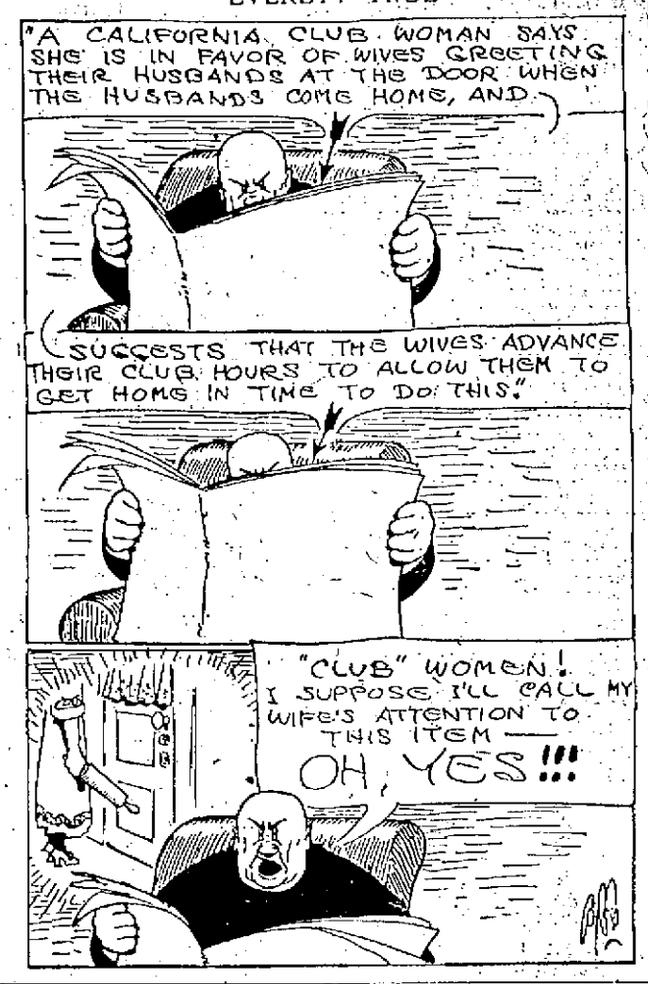

"KID" WEDGE STILL HOPES TO ENTER HARVARD

BOSTON, Jan. 19.—Whether Frederick R. (Kid) Wedge, former pugilist and, until recently, principal of the high school at Benson, Ariz., is to be admitted to the Graduate School of Education at Harvard university, or whether he is to be barred, is a question which has not been settled definitely, according to university authorities.

Wedge, who arrived Tuesday in Cambridge after a transcontinental trip under a box car, has not given up hope, and he is biding his time in the University City until the decision is forthcoming.

From Harvard yesterday an explanation of the status of the case was issued in which it was pointed out that, although a telegram was sent him, confirming his admission to the Graduate school, last April, this confirmation was subsequently reconsidered by the college authorities.

All attempts made by mail and wire to get into touch with Wedge were found unavailing, according to the statement issued yesterday, and so Wedge was unaware that his case was still to receive attention before his admission was settled as possible or otherwise, until he reached Cambridge this week from his western home.

Authorities declared last night that it will be several days before decision is made on the case. If denied admission here, the former pugilist may go to Columbia.

POSTOFFICE GARAGE IN PERRY STREET

Expert Chauffeur Gilmore O'Dea is the new and permanent manager and Jack-of-all-trades at the new postoffice garage on Perry street near the corner of Andover. Today the big storage, brand new and fire-proof was being renovated over on the street side, south corner, where a new office and accessory quarters are to be relocated. O'Dea passed the civil service "exams" with flying colors, and is now looking after 10 trucks without any assistance.

A number of improvements are going on to equip the garage with the very latest in mechanical arrangements for the care and general overhauling of both large and small trucks. At the present time there are four large Commerce trucks and six Ford trucks, the latter of the one-ton variety. The larger trucks, two-ton combinations, will remain in service until worn out and will then be replaced by Ford trucks, which the department feels are giving better service for local postal needs. A little later, there will be six Commerce and six Ford trucks in the garage quarters.

The new arrangements for heating the garage by steam, and also providing quarters for washing and cleaning cars, are admirable.

A feature of the new building is the separation of the boiler and toilet rooms in a rear and separate building. This does away with a bad feature noticeable in some garages, and also discounts a great deal of danger from accidental fires.

ALLAN RYAN QUITS STUTZ COMPANY

NEW YORK, Jan. 19.—Resignation of Allan A. Ryan as a director and chairman of the board of the Stutz Motor Car Co. of America was announced yesterday.

It was learned that he had become a director and chairman of the board of the Frontenac Motor Car Co. of America, recently incorporated with a capital of $1,000,000.

Mr. Ryan's withdrawal from the Stutz company became known a few hours after his sudden departure for Europe on the Paris. His trip, associates stated, would be for both business and pleasure.

Mr. Ryan was a member of the New York stock exchange and the largest single shareholder in the Stutz company at the time of the famous "corner" in that stock.

WILSON WILL SEE HAYNES

BOSTON, Jan. 19.—Dry Agent Harold D. Wilson will leave Boston tonight on a mysterious mission to Washington, where it is expected, he will hold conference with Major Roy A. Haynes, national prohibition enforcement agent, and Massachusetts representative in congress and the senate, relative to opposition he is receiving here.

Questioned last evening, the dry agent would not state what his mission is, but it is generally believed that it is to find out how much opposition he is going to receive from within the prohibition ranks in carrying out his work. It is not believed that it has anything to do with a transfer.

Reports received from Washington yesterday declared that arrangements had been made to diplomatically transfer Wilson to another territory, but the Quincy house raid saved him. Since that raid, however, friction has been apparent between the dry agent and State Director Elmer C. Potter, because the latter has assigned the dry agent to small, uncomfortable offices in the Harvey building, 52 Chauncy street.

Startling Proof That Ironized Yeast Builds New Firm Flesh

FREE!

Mail Coupon below for Amazing 3-Day Trial Treatment. Watch the Quick Results!

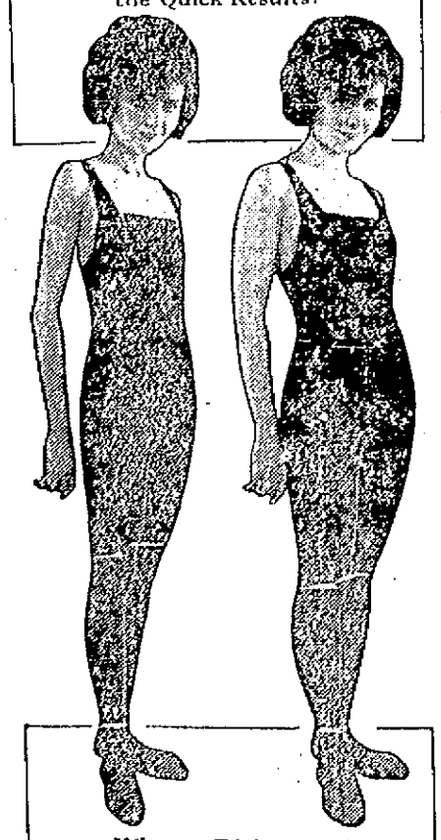

What a Difference!

The above illustrations will give you an idea of what a wonderful improvement an addition of 15 pounds makes in a person's figure. Read in panel how IRONIZED YEAST builds weight.

Beautifies Skin and Gives New Energy to Thin, Run-down Folks

Do you need more flesh? Are you run-down, pale or scrawny looking? Do you lack energy—or is your skin blemished by humilating pimples, blackheads, or boils? If so, here is good news for you! Simply mail the coupon below for the famous Three Day FREE Trial Treatment of IRONIZED YEAST. Take these remarkable tablets—two with each meal. Then get ready for a surprise!

Watch the Quick Results!

You simply will not believe your eyes when you see how quickly your skin begins to freshen, and how quickly pimples, etc., begin to disappear. You will notice an almost immediate increase in appetite and energy. And as for putting new, hard flesh on your bones—not flabby fat, but good firm flesh—thin people report gaining five pounds and more on the very first package of IRONIZED YEAST!

Yeast Best When Ironized

The reason IRONIZED YEAST brings such splendid results is simply this—IRONIZED YEAST is scientifically correct in every way, containing in highly concentrated form a specially cultured yeast which is grown under the strictest supervision for medicinal purposes—a yeast which is unequalled for its richness in the essential Water Soluble B vitamines. In addition it contains the correct amount of the two other vitamines — Fat Soluble A and Water Soluble C—which are equally important to health, yet which are lacking in the average modern diet.

These three vitamines bring excellent results even if taken alone—but when taken with a proper amount of easily assimilated organic iron, as in IRONIZED YEAST, these results are secured *often in just half the usual time!*

READ!

"Gained 10 Pounds"

"I gained 10 pounds after taking only one and one-half boxes of Ironized Yeast. Feel fine all the time now. It is the most wonderful flesh builder and fine for complexion." Mrs. Jessie Baskett.

"Gained 8 Pounds"

"After 1 box of Ironized Yeast I gained 8 pounds. My skin has cleared wonderfully, no more indigestion—feel full of 'pep' and energy." A. G. Brown.

"Wonderful Improvement"

"The improvement in me has been wonderful. Gained six pounds, can now eat heartily, and am just full of new pep and energy. Never have that tired feeling." E. B. Cureton

Try Ironized Yeast Today

If you want to banish skin eruptions and quickly acquire a fresh, clean-looking skin—if you are thin and run-down and want to fill out your figure with firm, hard flesh and increase your energy so that work will be a pleasure instead of a tax—then try IRONIZED YEAST at once.

Simply mail the coupon for the wonderful Three Day FREE Trial Test. Or go to your druggist and get IRONIZED YEAST on our absolute guarantee that the first package will bring satisfactory results or your money instantly refunded. You will positively be amazed at the quick improvement IRONIZED YEAST shows in you. Get it today!

WARNING!

Not all yeast will bring the desired results. There are certain types which have absolutely no medicinal value. By insisting on IRONIZED YEAST, and refusing cheaper imitations or substitutes, you can be *sure* that you are taking a vitamine tonic treatment which is unsurpassed in effectiveness, convenience and genuine health-building value.

Free Trial Coupon

The Ironized Yeast Co., Dept. 100 45
Atlanta, Ga.,

Please send me the famous three day free trial treatment of IRONIZED YEAST.

Name .....
Address .....
City ..... State .....

Only One Trial Package to a Family

IRONIZED YEAST Tablets

HIGHLY CONCENTRATED VITAMINE TONIC

Full Sized Packages of IRONIZED YEAST Sold at all Druggists

"DANDERINE"

Grows Thick, Heavy Hair

35-cent Bottle Ends all Dandruff, Stops Hair Coming Out

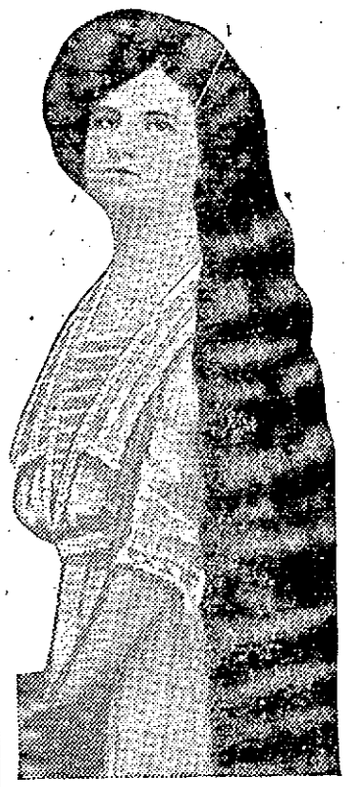

Ten minutes after using Danderine you can not find a single trace of dandruff or falling hair and your scalp will not itch, but what will please you most will be after a few weeks' use, when you see new hair, fine and downy at first—yes—but really new hair—growing all over the scalp. Danderine is to the hair what fresh showers of rain and sunshine are to vegetation. It goes right to the roots, invigorates and strengthens them, helping the hair to grow long, strong and luxuriant. One application of Danderine makes thin, lifeless, colorless hair look youthfully bright, lustrous, and just twice as abundant.—Adv.

Has He Found a Cure for Asthma?

Simple Prescription Gives Instant Relief. Makes Breathing Easy

In New England, where Bronchial Asthma, Bronchitis and other diseases of the throat and lungs are so prevalent, remarkably successful results are being reported following the use of a new form of treatment known as Oxidaze, a physician's prescription.

Oxidaze is a harmless but powerful combination of curative esential oils concentrated and compressed into a small tablet. One of these tablets slowly dissolved before going to bed seems to have the effect of releasing the muscular constriction of the bronchial tubes, opening up the air passages and regulating spasmodic lung action. This enables the patient to breathe easily and naturally while lying down and to get a comfortable night's sleep.

So much interest has been shown that local druggists, including Green's drug store, Liggett's and Lowell Pharmacy have secured a small supply and state that they are authorized to refund the money paid for the first package if in any case this new treatment fails to give relief. Oxidaze is pleasant to take, contains no harmful, habit-forming drugs and is not expensive. This makes their test an easy matter.—Adv.

28 HUB FIREMEN ARE COMMENDED

BOSTON, Jan. 19.—In a general order issued last night 28 officers and men of the Boston Fire department were commended for meritorious acts during the past year. The commendations cover a variety of deeds, including the capturing of highway robbers, stopping of runaway horses and automobiles, diving into the Charles river to save a drowning boy and rescuing people from burning buildings.

The board of merit that investigated the reports of meritorious acts and made the commendations consisted of Chief Peter E. Walsh, Deputy Chief Daniel F. Sennott and District Chief Fitzgerald M. O'Lalor.

$11,783 FOR WOODROW WILSON FOUNDATION

BOSTON, Jan. 19.—The Massachusetts committee of the Woodrow Wilson Foundation reported last night, that contributions to date totaled $11,783, and that some $2700 was received yesterday.

Only one of the outlying districts has reported as yet as to its success in the campaign. That one was the town of Heath, in Franklin county. It has already 50 subscribers.

Charles Peabody, chairman of the Cambridge committee, reported that Cambridge has gathered, so far, $1200.

At the state headquarters yesterday a man in rough working clothes came in and said that he was a night workman on a Boston railroad and that he had been working all night, but that he wanted to contribute $2 to the fund from his wife and himself.

The following letter from Franklin Roosevelt, national chairman of the Foundation, was given out:

"To the friends of Mr. Wilson and those who believe in his principles, since 1913 the liberal thought of mankind has moved faster than in any similar period in many generations. One man—an American president—is recognized by all but wilfully blind reactionaries as having been the leader in this forward movement.

"Everywhere in our own land, as well as in other nations, signs are manifest that his ideals of new relationships between nations will not down.

"It is in accordance with this that the Woodrow Wilson Foundation has been formed. We can in some slight measure render a tribute to Woodrow Wilson and at the same time we can, through this practical and useful means, create an instrument to stimulate service in the cause of justice, democracy and peace.

"As chairman of the national committee of this Foundation I trust that those who contribute to its establishment will be made up from the ranks of the average citizens everywhere. To give in even in the smallest way will be something to be proud of in the days to come."

PRESIDENT FREES FRANK H. NOBBE

NEWARK, N. J., Jan. 19.—President Harding, it was learned yesterday, has commuted the prison term imposed upon Frank H. Nobbe, one of the group of men sentenced by a federal judge in New York for violation of the Sherman anti-trust act.

Nobbe had served about a month of his four-month term when he was freed by executive clemency. No information as to the president's reason for releasing him could be obtained here.

PATROLMAN REINSTATED

BEVERLY, Jan. 19.—The board of aldermen voted this evening to reinstate Patrolman Edward F. Glidden, who was suspended from the force 10 days ago, charged with failure to patrol his beat on the nights of January 3 and 4.

Keep Healthy! SEVEN BARKS Nature's remedy for STOMACH LIVER AND KIDNEY TROUBLES At Druggists

The Sufferings of a Soldie

Cold Caught In Camp Hung O For Three Years. When Hope Was Almost Gone Cerizane Brought Relief

Mr. Gottfried Schneider, of 12 Mon St., Pawtucket, R. I., quickly answe his country's call, but a few days af entering Camp Devens he caught a sev cold. He says: —"I was accustomed sleeping in a warm bed in a cool room, the cold I caught shortly after enter camp hung on to me. A hard, dry cou bothered me, especially in the mornin until about a year ago.

"I tried different remedies that w recommended, but they did me no go Then a friend told me how Cerizane h been doing good for nearly a hund years, and I thought I would try one m medicine. In two days Cerizane Co Balsam relieved the cough that had m me suffer for nearly three years, and trouble has never returned. So I say the men and women of my country, if y ever have a cough or cold, take Cerizan

Cerizane is one of the famous "Wins line of remedies. It has been made the same family, the Wilsons of Bost for ninety-five years. All enterpris druggists will supply you.

Marshing' French Go PAINT

Recommended at Coburn's gilding Party Slippers and all ornamental purposes.

Box containing Brush, Mix Cup, Bottle of Gold and Bottle Liquid .....

Free City Delivery

C. B. COBURN CO

63 MARKET ST.

CARNEGIE HERO MEDALS

11 Heroes Awarded Medals Lost Their Lives — 25 Awards Made

PITTSBURGH, Jan. 19—Eleven of the 25 persons who were today formally recognized by the Carnegie Hero Fund commission as heroes in civil life, lost their lives while attempting to save others. Of the 25 medals awarded, four were silver, and pensions, aggregating $7,320 a year, were granted. One hero suffered such injuries that he was given $500 as a disability benefit. In five cases awards aggregating $8,000 were appropriated for educational purposes and in nine cases, awards aggregating $9,000 were made for other worthy causes. The commission also granted $3,500 to the dependents of four persons who lost their lives.

The awards follow:

Clarence Henry, 213 Eighteenth street, Toledo, Ohio, silver medal. Henry died trying to save two boys from drowning at Port Clinton, Ohio, July 4, 1921.

Howard E. Hawk, 1012 Rawson, Fremont, Ohio, silver medal. Hawk died attempting to save two boys from drowning at Port Clinton, Ohio, July 4, 1921.

William D. Nichols, Lenoir City, Tenn., silver medal. Nichols died trying to save Lee Huffman from suffocation in a well at Lenoir City, September 29, 1921.

Warren A. Hoy, Elizabethville, Pa., silver medal. Hoy died trying to save three tunnel workers at Rausch Creek, Pa., January 21, 1921.

Julius Hassel, North Farms, Wallingford, Conn., bronze medal. Hassel, age 15, died trying to save Nathan Dorman from drowning at Wallingford August 12, 1920.

Henry Deninkamp, 324 East 50th street, New York city, bronze medal. Deninkamp died trying to save two girls from drowning at Deal Beach, N. J., August 22, 1919.

Leon Hassel Brewer, 1612 Labranch street, Houston, Texas, bronze medal. Brewer died trying to save a farmer from drowning at Waco, Texas, September 6, 1920.

Michael J. Risch, R. D. No. 6, Connersville, Ind., bronze medal. Risch died trying to save a farmer from drowning at Milton, Ind., July 31, 1921.

Medals to New England Heroes

William H. Goff, 819 East Broadway, South Boston, Mass., bronze medal. Goff died trying to save a bridge carpenter from drowning at Biddeford, Maine, September 24, 1920.

Walter Perkins, 256 Washington st., Dover, N. H., bronze medal. Perkins, a railroad conductor, died trying to save C. William Kelly from being killed by a train at North Berwick, Me. Oct 11, 1921.

Walter C. Wheeler, St. Johnsbury Center, Vt., bronze medal. Wheeler died trying to save a girl from drowning at St. Johnsbury, Centre, July 2, 1921.

David C. Liff, Mt. Sterling, Ohio, bronze medal. Liff saved two children from their burning home at Era, Ohio, Jan. 8, 1919.

John Reed Helfrick, 256 Fitch street, Westville, New Haven, Conn., bronze medal. Helfrick tried to save a brother lineman from being burned at New Haven, March 2, 1919.

J. Albert Kelk, St. John's hospital, Brooklyn, N. Y., bronze medal. Kelk tried to save a boy from drowning at Cairo, N. Y., June 18, 1919.

Ivan Podrebarac, 7317 Burton street, Swissvale, Pa., bronze medal. Podrebarac attempted to save his master mechanic from suffocation in a pit at Swissville, Pa., June 5, 1917.

Elmer W. Killerece, Homestead st., Swissville, Pa., bronze medal. Killerece attempted to save Ivan Podrebarac from suffocation in a pit at Swissvale, Pa., June 5, 1917.

John Robert McAllister, Pine River, Minn., bronze medal. McAllister, age 15, saved a school boy from drowning at Pine River, Minn., July 26, 1919.

Isabel England, 38 Hemenway st., Boston, Mass., bronze medal. Miss England, aged 14, saved a woman from drowning at Bryant pond, Maine, Aug. 24, 1918.

Kenneth E. Long, Merrifield, Minn., bronze medal. Long, age 11, saved a woman from drowning at Merrifield, Aug. 10, 1918.

George Lee Stults, R. D., No. 3, Radnor, Ohio, bronze medal. Stults, age 15, stopped a runaway team at Magnetic Springs, Ohio, Oct. 21, 1919, and prevented it from colliding with an omnibus in which were 19 children.

Robert Stewart, 42 William street, New Haven, Conn., bronze medal. Stewart, a street car conductor, tried to save a child from electric shock, at New Haven, Aug. 14, 1918.

Lyle Allen Willard, 832 Stilwell ave, Fremont, Ohio, bronze medal. Willard tried to save a boy from drowning at Port Clinton, Ohio, July 4, 1921.

Emery J. Meinkie, 1028 White ave., Fremont, Ohio, bronze medal. Meinke tried to save a man from drowning at Port Clinton, Ohio, July 4, 1921.

Peter C. Rumpf, Tremont, Pa., bronze medal. Rumpf helped to save two men from suffocation at Rausch Creek, Pa., Jan. 22, 1921.

Frank Carter, 26 Hudson street, Port Lee, N. J., bronze medal. Carter saved a man from suffocation at Rausch Creek, Pa., Jan. 21, 1921.

WELL DONE, GOOD AND FAITHFUL SERVANT

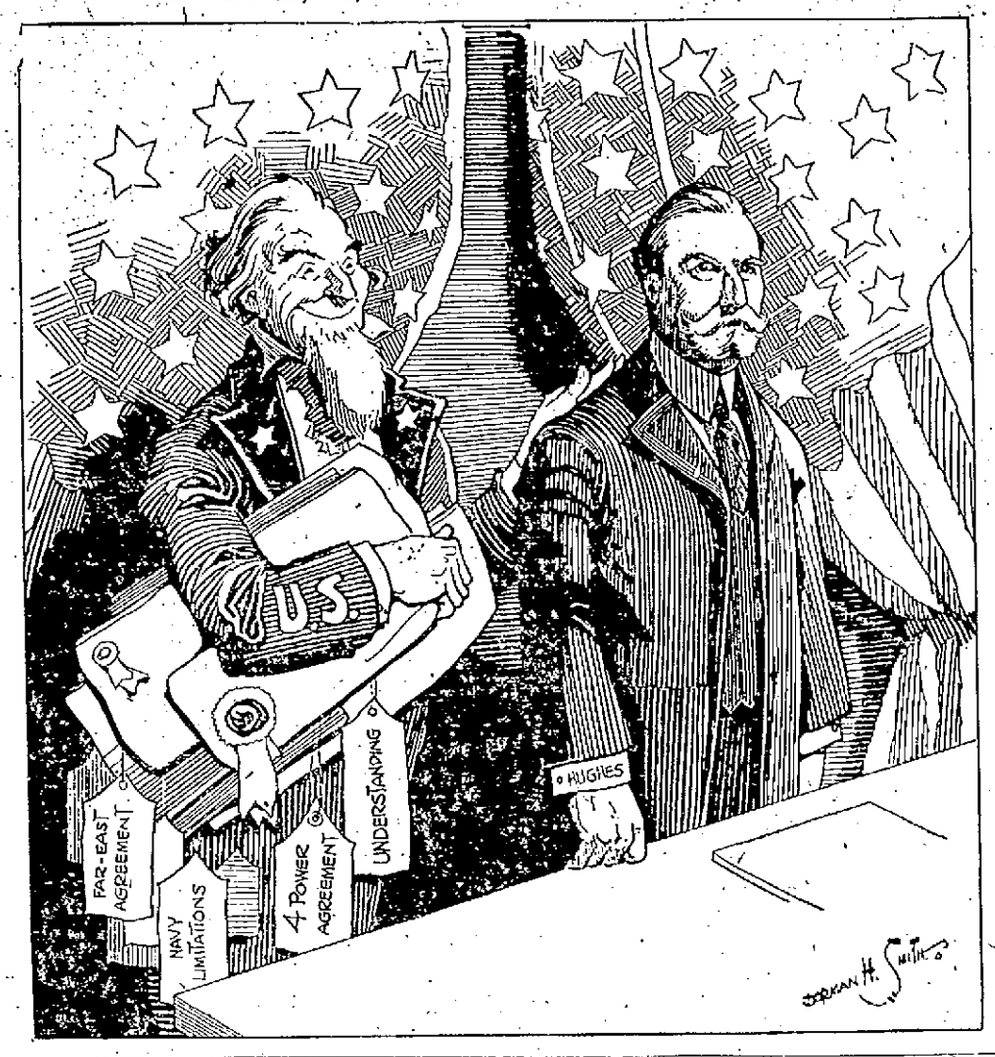

TUMULTY USES RADIO

Joseph P. Tumulty tells of his experiences as ex-President Wilson's secretary. This, at Newark, N. J. He was heard 2000 miles away.

IF YOU WANT TO EXCHANGE ANYTHING TRY A SUN CLASSIFIED AD

SEEK MAN WHO DESERTED BABY

SPRINGFIELD, Jan. 19—Local police, in co-operation with the Philadelphia authorities are searching for a man who registered at the Little Hotel in Philadelphia as John Barnet of Springfield, Mass., Sunday morning about 6 o'clock and who disappeared less than an hour later, leaving in the room a bag in which was a three-weeks-old baby boy, whose lips had been pasted together with adhesive tape to prevent his crying. Springfield police believe the name is fictitious, but think it likely the man may have come from this city.

When a housemaid in the hotel visited the room about noon, she heard queer sounds coming from under the bed. Investigation revealed the bag and on opening it she saw the baby, which was quite blue in the face because of difficulty in breathing.

The child wore daintily embroidered clothing. The police of Philadelphia were notified of the discovery of the child and an officer took it to a station where it was given attention and properly fed and is now receiving every care.

Average walking pace of a healthy woman is said to be 6 steps a minute.

TWO BOYS SAVED BY HUMAN CHAIN

BOSTON, Jan. 19.—Two boy skaters were rescued from drowning in Flax Pond, Lynn, yesterday, by two of their comrades who aided by hockey sticks, formed a human chain. Mark B. Gray, Jr., 11 years old, of 79 Lakeview avenue, and Fred Feltus, 11, of 32 Intervale street, were the boys who mtook the plunge when the ice gave way under a sled with which they were playing.

Earl Dwyer, 13, son of Herbert A. Dwyer of Brooklawn terrace, rescued Gray by crawling out on the ice on his stomach and holding out a hockey stick to the struggling boy. George Black, a member of the English High school football team, went to the rescue of Feltus, and succeeded in hauling him out onto the ice after he had gone down a second time. Black is a son of Sergeant Black of the Lynn police force.

JURY INTERESTED IN ODD PHRASES

MANCHESTER, N. H., Jan. 19.—Several letters and a postcard, which Mrs. Ballou claims were sent to her anonymously and which when read to the jury revealed such phrases as "insanely jealous of your better half," "there never were two meaner girls than the two Bodwell girls," "Well, Sadah, —— has been," "O, Sadah, you were as bad as they ever made them" and "Which is it, grocer boy, broker or schoolboy? Undoubtedly all," were introduced by counsel for Mrs. Sarah Ballou in her suit against Mrs. Jennie James for $10,000 for alleged alienation of Mr. Ballou's affections, tried in superior court before Judge Oliver W. Branch. The jury after four hours awarded Mrs. Ballou $4000.

Relieves Headache

A little Musterole, rubbed on forehead and temples will usually drive away headache. A clean, white ointment, made with oil of mustard, Musterole is a natural remedy with none of the evil after-affects so often caused by "internal medicine."

Get Musterole at your drug store, 35c & 65c, jars & tubes; hospital size $3

BETTER THAN A MUSTARD PLASTER

MUSTEROLE WILL NOT BLISTER

18¢ at your grocer

BLACK-IRON STOVE POLISH "THE WORLD'S BEST" NOW USED BY OVER 100000 WOMEN

PISO'S SAFE AND SANE for Coughs & Colds

This syrup is different from all others. Quick relief. No opiates. 35c everywhere.

You need spend no more

—but you should eliminate ALL doubts about your most essential food

WOULD any thinking mother in a family use milk about which she had doubts?

Borden's Evaporated Milk is a milk which is produced with utmost attention to both safety and nutritive value. The covering of the cans of milk with clean cloths to exclude every particle of dust, while the milk is en route to the condensary—precautions such as special veterinary inspection of Borden herds—special care in handling, throughout the evaporating process—final testing before the finished product is sent to your grocer—the sum total of these and other safeguards makes Borden's Evaporated Milk one on which you can always depend.

Pure country milk with the cream left in

Borden's Evaporated Milk is pure country milk—delicious for both coffee and cooking. It is milk alone, with the excess water removed. It is sterilized and sealed in tight containers which assures you of its absolute purity.

Your grocer wants to please his customers, so he offers you Borden's at the usual price for standard brands, even though he sometimes pays more for it, himself. Get Borden's Evaporated Milk and eliminate ALL your doubts.

THE BORDEN COMPANY
Borden Building New York
Makers also of Borden's Eagle Brand Milk, Borden's Malted Milk and Borden's Confectionery

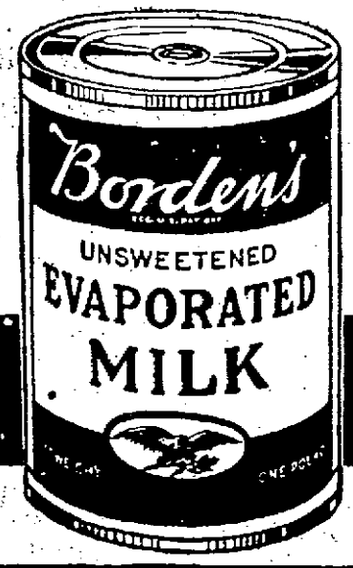

Borden's

Evaporated Milk

New England Sales Agents
GEO. WM. BENTLEY CO., BOSTON, MASS.

SHOES! ALMOST GIVEN AWAY SHOES!

STARTING FRIDAY MORNING at 8 O'CLOCK — FRIDAY AND SATURDAY — Two Days Only FRIDAY and SATURDAY

THOUSANDS OF PAIRS

$2 Men's, Women's and Children's $5.00, $6.00, $7.00, $8.00, $9.00 and $10 ..... SHOES $3

Of Every Description—High and Low Cut to Go for Two Days

FRIDAY AND SATURDAY

For two days we have dropped all thought of profit or loss, and high grade footwear will sell so low that it couldn't be sold for less even if ordered by the court. Beautiful high grade shoes and oxfords for men, women, boys and girls, will sell for less than one-half of the cost of manufacturing them. Remember, Two Days Only—FRIDAY AND SATURDAY.

SLATER'S BIG SHOE STORE

25 CENTRAL ST. Near Merrimack

LADIES' $2 and $3 SPORT HOSE	Misses' and Children's	Boys' and Youths'	BOYS' STORM SHOES
Silk and Wool	$5 and $6 Extra HIGH CUT SHOES	$5.00 and $6.00 SHOES	$5 and $6 Extra High Cut, 2 Buckles, Double Soles.
$1.00	Black and Tan $2.00	Sizes 1 to 6 $2.00	$3.00

WOMEN'S Growing Girls', Misses', Children's, Boys' and Youths' High Grade, High and Low Shoes, $5 to $10 values. Your choice $2 and $3 pair

Thousands of Pairs, Hundreds of Styles

Boots, Pumps, Oxfords, Black, Brown, Tan, White, Gray, Patent Colt, Satin and Sport Shoes—all styles. Also comfort Shoes and Oxfords for tender feet.

Friday and Saturday

DOORS OPEN AT 8 A. M. PROMPTLY FRIDAY

$2 and $3 Values $5, $6, $7, $8, $9, and $10

The greatest shoe sale ever held in this city. Plenty of salesmen to serve you. 3 and 4 pairs for the price of one.

MEN! THIS IS YOUR CHANCE Two days, Friday and Saturday, we will sell men's and young men's fine high grade footwear, high and low cut, for $2.00 and $3.00 a pair, every style included—Dress Shoes, Walking Shoes, Dr. Foster's Comfort Shoes, U. S. Army Shoes, Arch Supporting Shoes and Waterproof Outdoor Shoes. TO GO FOR TWO DAYS FOR

A change in a lifetime. Take advantage of it and stock up for a year come.

$2 $3 Values $5, $6, $7, $8, $9 and $10

You could hardly buy the soles alone for the prices we sell them for Friday and Saturday

THE LOWELL SUN

JOHN H. HARRINGTON, Proprietor

SUN BUILDING, MERRIMACK SQUARE, LOWELL, MASS.

Member of the Associated Press

The Associated Press is exclusively entitled to the use for republication of all news dispatches credited to it or not otherwise credited in this paper and also the local news published herein.

LOW PRICES CAN'T RETURN

Although a reduction in the cost of coal has been announced in Boston the price in Lowell will remain the same, at least for some months to come. The difference in the freight costs between Boston and Lowell is quite considerable. It is not generally known that the freight charges for a ton of coal from the mines to Lowell at the present time are more than the coal was sold for at Lowell some years ago.

The question is asked whether those low prices will ever return; and it may be readily answered in the negative. The price of coal will never reach the low figure for which it was sold some fifteen or twenty years ago. And what is true of coal in this respect is equally true of many other commodities, the prices of which depend largely upon the cost of labor.

There is a strong agitation going on at the present time all over the country for a radical reduction in wages. In this movement the railroads are the leaders and they are holding the freight rates at figures that are almost prohibitive and offering the excuse that they cannot possibly reduce them until wages have been reduced from 15 to 25 per cent.

We do not believe the railroads will ever get wages back to what they call "normal" or to the pre-war rates. The cost of living has not returned to normal and until it does there will be slight possibility of having wages radically reduced either on the railroads or anywhere else. House rents in many cases are double what they were before the war and although they may undergo a slight reduction, they will never get back to the low figures prevailing, say in 1914. The price of real estate is also much higher than formerly and is not likely to undergo any great slump. Thus it appears, that while the railroads are howling for a reduction in wages and while some factories are reducing wages wherever they can, yet the standard is not likely to get back anywhere near what it was in 1914.

Food prices reached the peak in 1920. The average increase in the price of food between 1913 and November of 1921 was 52 per cent. Since that time there has been but slight change except in sugar, eggs butter and lard.

As for rents, the total increase between July, 1914, and November, 1921 was 60 per cent. Between July, 1920 and November, 1921, rents increased 7 per cent. In many cities, the average rents of wage-earners' houses in November, 1921, was 100 per cent higher than in 1914.

The cost of clothing fell from the peak in July, 1920, till November, 1921, about 39 per cent. The net increase in clothing between July, 1914, and November, 1921, was 61 per cent., but as here shown there has been a large reduction.

It is expected that in the early spring business in this country will take on a very marked upward movement and if so, the prices of many commodities may increase rather than decrease. Under such conditions there would be no reason for expecting a drop in wages.

The thing that fixes the rate of wages is the purchasing power of the dollar and according as this rises or falls the rate of wages is likely to vary in the opposite direction, that is, if the purchasing power rises, wages will fall; if it falls, wages will rise. At the present time, in view of the prevailing cost of living, the purchasing power of the dollar is not nearly as great as it was in 1914.

NO PRUSSIANIZED EDUCATION

Now that the Maternity bill has been enacted, an effort will doubtless be made to pass a measure designed to take the control of education from the various communities and the states, only to turn it over to a national bureau at Washington. This movement towards bureaucracy at the capital is going so far that we are liable to run into serious trouble before the nation wakes up to what is happening. All over the country, there is a propagandist movement to rewrite our histories so that they will not blame any other country for anything that happened previous to 1776 or again in 1812. If the bureaucratic measures be continued, the sovereignty of the states will be lost and the spirit of the constitution destroyed. The women voters have been so elated with their success in putting through the 19th amendment that they are ready to favor almost any other move that looks good to them, without paying much attention to whether it encroaches upon the rights of the states. They feel that they can push almost anything through congress, whereas they cannot induce the states to take uniform action.

To centralize education in a bureau at Washington, would have the effect of Prussianizing it and Prussianizing also our system of government.

No patriotic legislator should countenance any such movement. It is subversive of the American system and should be killed outright as soon as it comes before congress. It is a most vicious measure and should be defeated so effectively that those who favor such legislation may be convinced that it is not acceptable to congress.

We want no Prussianized system of education in this country. The states are still supposed to have some rights.

SHEER HYPOCRISY

The United States senate in seating Newberry of Michigan has disgraced itself and dishonored the nation. By way of apology while seating Newberry, it passed a resolution condemning the use of such excessive sums of money as harmful to the honor and dignity of the senate, and dangerous to the perpetuity of our free government. The spending of $200,000 to carry the Michigan election for the republican candidate was quite as dangerous as the senators who voted for Newberry alleged it to be; but their act in voting to seat a man so elected was still worse and was in reality an encouragement to others to break into the senate in the same way. Was not this action one of most flagrant dishonor and hypocrisy?

THE COMING AUTO SHOW

Plans are progressing satisfactorily for Lowell's big auto show, which promises to surpass in number of attractive features the exhibitions of previous years. With a long list of popular cars of great variety on the New Year market coming to Lowell, the attendance at the exhibition, now only a few days away, ought to be the largest ever recorded for any similar event in this city.

Depression checked the sale of automobiles last year, but it has not diminished or decreased the enthusiasm of motor car makers and users. The automobile has become a part of modern life and is characteristic of the times. It serves luxury, business, pleasure, economy, variety and the spirit of wideawakeness. The motor car is now as near as possible to perfection.

The Lowell exhibition will help to prove once more that in 1922 American mechanical genius and artistic ability as applied to the problems of swift and comfortable road travel are imbued with the spirit that triumphs just as much as they were on the day when the first single-cylindered motor car started off on its pathway to fame.

Lowell's auto show will be visited by a multitude of people from this city and surrounding towns. They will find something to more than just interest them. They will see an exhibition of new wonders in the mechanical world that will instruct and help them in planning new car or accessory purchases. The arrangements for the Lowell show indicate that local dealers in automobiles are going to give the public something worth seeing. They are starting off the New Year with high hopes. Let us trust that their expenditure of energy in that direction will be profitable for all concerned and that the motor industry will hold its place in the front ranks of those leading the great procession back toward business recovery.

REPAIRING THE TREES

There can be no doubt that the park department needs money to repair, so far as practicable, the damage done to trees by the recent ice storm. In many parts of the city, boughs of trees that were broken down are still hanging to the trunk and unless the proper arboreal operation is performed, the whole tree may be lost. The cases requiring attention are so numerous that it will entail much labor and expense to attend to all of them in a proper manner. Many young trees were broken or bent out of shape and will have to be straightened up or else replaced by new. This is work extraordinary for the department.

VALUE OF HARD TIMES

Be thankful for hard times. They are making the nation sober up. Nothing except depression could solve the intricate problems which Americans have been creating during the last decade. An eastern preacher says this. In many ways, he is right.

Boom times make people wasteful, careless, indifferent to the future, negligent of their fellow-men's problems and welfare.

Then providence sends us hard times, to bring us back to normal—to sanity.

In hard times, we learn to solve the "unsolvable problems." We also learn that man has no problems except those he creates himself.

FARMERS' "BLOC" SCORES

It appears from the vote of the senate on the bill to increase the membership of the Federal Reserve board that the agricultural bloc has control of that body. If the bill passes, President Harding will doubtless appoint a representative of the farmers on the board. This is the first step toward political management which would destroy the usefulness of that splendid financial institution, the Federal Reserve system.

Of course the farmers are entitled to fair treatment and if they think they have been discriminated against by the Federal Reserve board, the easiest way to convince them to the contrary, is to let them have a voice in the management of the system.

Congressman Rogers is signally honored in being chosen by Secretary Hughes as a member of the committee of ten to represent the United States in our Pan-American relations. As chairman of the committee on foreign relations, he was in line for the place.

It is gratifying to find that the price of milk is coming down. Milk is one of the most important articles of food, and for the family of small children it is by far the most important. Milk at eleven cents is worth the price and it may soon be lower; but it can never get back to the six cents a quart status.

It looks as if a veritable dog-in-the-manger policy is being adopted by some government officials and their Wall street friends in relation to Henry Ford's offer for the Muscle Shoals plant.

SEEN AND HEARD

Some men who drive horses ought to be in the shafts.

The flappers are "rolling their own." We mean overshoes.

This is the first time in 50 years that there has not been a lumber crew on the Aroostook river, in Maine.

Bill Woods says if it be true that a pretty girl attracts only silly men, sensible men are as scarce as hen's teeth.

A boy with a sled and an appetite for coasting knows a hundred hills on which coasting is not permitted, but can't think of one of them.

A Brockton police officer, off duty, while talking with a friend took out his old corncob pipe and stuffed it to the muzzle, not with cut plug, but with raisins. He did not discover his mistake until he tried to light up, and then he had to invite his friend over to see his new furnace. The officer does not wish to have his name published as he fears the entire Brockton police force might invite themselves into his cellar if they knew he carried raisins.

Thought for Today

Whosoever shall seek to save his life shall lose it, and whosoever shall lose his life shall preserve it.—Luke 17.23. Men can be as original now as ever, if they had but the courage, even the insight. Heroic souls in old times had no more opportunities than we have; but they used them.- Charles Kingsley.

Foot Climbing Bus

A traffic holdup owing to a bus having run over a cat. Traffic policeman, wearily to an aged lady (the 137th) inquiring what had happened: "Yes, ma'am, a bus ran over a cat." "What! In the middle of the road?" "No, ma'am, the cat climbed up a lamppost and the bus went after it and caught it at the top."

Not That Kind

Two men were having a talk at dinner time one day, and the health of a fellow-workman's daughter was the subject of the conversation. "Well," said Jack, "if Tom would send his girl up to the hospital on the hill she would be cured in a month." "Ah, but," says Bob, "is that a convalescent hospital?" "O, no," replied Jack, "it's a corrugated iron one."

A Word a Day

Let's get together and learn a word a day. Today's word is dissemble. It's pronounced—di-sem-bul, with accent on the second syllable. It means—to hide, conceal, mask, pretend. It comes from—Latin "dis," away from, and English "resemble." Companion word—dissembler. It's used like this —"Though he had heard bad news, he dissembled his grief at the party."

Couldn't Kid Hiram

A young fellow, wishing to have some fun at a farmer's expense, chatted for some time about his cattle and his garden, and then said he had sown some lettuce, but cabbage had grown up. "Pooh," said the farmer, "that's nothing! I sowed some carrots, and what do you think came up?" "Dunno!" said the young man. "Why," said the farmer, "old Brown's donkey, and ate the lot!"

Fish and Figures

The morning faded into afternoon, which in turn was shadowed by the coming of the night. It was cold and gray. But the angler moved not, save to readjust his hat. He had been there for weary hours, when a friend chanced to stroll along the river bank. "Hallos, George?" he cried. "How many have you got?" George looked up rather vacantly and replied: "When I get the one I'm after and four more I shall have five."

He Was Some Boy

Jenkins had advertised for an office boy and there were numerous applicants. He sized up the boys, picked out what he considered the most likely looking one, and motioned the lad to come into his office. "Do you think you would make a good office boy?" Jenkins asked. "I'd try my darndest," the boy replied tersely. "Fair enough," Jenkins agreed. "The work is not easy, though," he warned. "I'll take a chance," the boy assured him. "What is the least you will work for?" Quick as a flash the boy came back: "The most I can get!"

Sincere Flattery

Yes, Lucilia, Mr. Wilson must be laughing in his sleeve,
Think of all the hocus-pocus we were driven to believe!
Now we are a little calmer, what with politics aside,
Lo, we find ourselves approving what we once could not abide!

Was there in the League of Nations something by which we were bound
Morally to send our armies off to fight on foreign ground?
Let us then observe the likeness as to items two and ten
In the old pact and the new one made by Harding and his men!

Here we have, or so they tell us, that from which we turned in wrath;
Once again our feet are setting up the old forbidden path!
That which urged by Mr. Wilson sold us out to foreign greed,
Advocated by his critics is the very thing we need.

Do not laugh, my sweet Lucilia, never once were we in doubt;
All we had to do was wonder when the truth would wriggle out,
Saving that we stood together, each one willing to advance
Something on the chance of battle, order never had a chance.

Down in Washington, my dearie—old, repudiated, wan—
Sits the man whose genius gave us this new spirit, looking on.
Broken both in health and body, drunk the wormwood and the gall,
Still he must have laughed to see them going his way, after all.

—Clark McAdam, in St. Louis Post-Dispatch.

MAN ABOUT TOWN

Visitors calling at the home of Mrs. Mary A. Tyler, Tuesday, to congratulate the venerable lady upon reaching her 99th birthday, found her in splendid health and very active in moving around the house. Her daily activities are numerous, although her sight has gone. But The Man About Town was informed yesterday while calling at the beautiful old home in Middlesex Village, that Mrs. Tyler has noticed a remarkable change in the condition of her eyes during the last few weeks—a change that has filled her with hope that she may yet recover partial use of them. A friend tells me that only a short time ago, it was almost total darkness for this motherly lady, so greatly beloved in Lowell and vicinity. Today, Mrs. Tyler is beginning to distinguish the difference between complete darkness and light. Tuesday morning as she sat in the bright sunlight in her parlor in the old colonial mansion, she could tell instantly when anyone passed between her chair and the front windows. She could follow the shadow cast by the moving form without any trouble, and was able to tell just where the person was standing in the room. Her friends say they are confident that if such things can be, that this venerable lady may regain her sight.

Fraternal societies were among the first to send condolences to the home of Edward D. Clark when the news of his death was chronicled. His passing removes from the lodge circles of the city one who was always enthusiastic in fraternal affairs, quick to help a brother in distress and proud always to be enlisted in the ranks of world brotherhood. Knights of Pythias and Odd Fellows in Lowell and vicinity read the news of Mr. Clark's death with sadness, and that their sorrow was sincere was shown in ample measure Monday afternoon at the obsequies at the Liberty street home and the ceremonies at Westlawn cemetery.

The Man About Town was asked the other day to name some of the "real regulars" who attend the Tuesday noon luncheons and talks of the Rotary club. That would not be difficult, of course, although the "regulars" are many and rarely does a week go by that nearly every full-fledged member of the club is not seated around the tables at the Boys' club, partaking of some of the Page delicacies, swapping yarns and wondering who is going to be high man in the next Thursday evening bowling contest. The arrangement for chairman of the day is working finely this season, a different committee having charge of each week's rally and entertainment program. This week Manager Lees of the street railway company, had the floor, and his popularity was attested by the rousing reception he got after one of the neatest little speeches of The New Year's rallies around the banquet tables. Other good things are coming in the weeks to come. I am told that along in February there is to be an especially fine program on the cards for members and invited guests. In the meantime, the membership rolls keep on filling, and that 100 per cent mark is not far in the offing.

Two checkerboard tables occupy prominent places in the Rotary dining hall rooms right close to the entrance. They are not used for checker games on Tuesday afternoons, however. I learned the other day just how they happened to be placed there. One table on the left as you enter to take your place for the Rotarian dinner, is for Brother Grasse, who sells the dinner tickets and checks up the receipts. The one on the right is always kept vacant for the newspapermen, Major Jeyes being very careful that no Rotarian gets a mortgage on it first. The major is never satisfied until everybody is seated, and if the reporters are hanging around waiting for the speeches to start, he won't be satisfied until they are shown to their table and chairs provided. Then the major finishes that quality smoke that he always has "coaled up," and if he can't find a seat handy himself, leans against the nearest door jamb and listens. The major is always trying to make it comfortable for someone else. He is a pretty good major domo to have around when the Rotarian feasts come off and callers need instructions about getting in.

Berton Braley's Daily Poem

Speaking of Respect

"Respect for age" we've heard about
But not a single word about
Why age should be entitled to respect;
Some folks grow old in foolishness
And stubbornness and mulishness
Without a bit of sense that we detect,
There's nothing in senility
That moves us to humility,
We don't respect the older folk as such—
But if they show sagacity
And ample thought-capacity
Why then we do respect them, very much!

If age forgets its platitudes
And customary attitudes
And tries to understand our point of view;
If age is wise and practical,
Not preachy and didactical,
Then age will get respect that's plainly due;
But not while still it babbles on
And says, "Dear me!" and gabbles on
About these "dreadful younger folks," in sooth.
For age cannot collect from us
A sign of much respect from us
Until age shows a fair respect for youth!

(Copyright, 1922, The Lowell Sun.)

Failed to Get Number; Beat up Operator

MOULTRIE, Ga., Jan. 19.—Angered because he could not get a certain number on the telephone, Ed Smith of Mega, rode 12 miles and beat up the operator at Norman Park, according to an indictment returned by the grand jury here against Smith. The operator at Norman Park is James Wilson. Smith was released on bond, pending trial.

Tax Collecting Exact Science in Sydney

SYDNEY, N. S., Jan. 19.—Tax collecting is an exact science in this city. After a recent snow storm, 230 unemployed men who had been given work clearing the streets went to the city hall for their pay. Many were handed receipted bills for poll and other taxes, with a small cash balance. One, however, was found to owe 15 cents in taxes after his pay had been withheld. He had to pay before he was permitted to leave. According to City Clerk Curry, the city charter compels officials to make such deductions.

FEDERAL WAREHOUSING TO BE CONSIDERED

WASHINGTON, Jan. 19.—Figures showing the growth in federal bonded warehouses for storing of agricultural products have been compiled by the department of agriculture for the information of delegates to the national agricultural conference which meets here next Monday. Federal warehousing is expected to be considered by the conference in connection with its study of marketing.

The figures as compiled and made public today show that under the federal warehouse act, one of the laws recently put on the statute books, the department had licensed 277 cotton warehouses, with a capacity of 1,200,000 bales, 276 grain warehouses with a capacity of about 14,000,000 bushels; 18 wool warehouses with a capacity of about one-seventh of the annual wool clip of the country and five tobacco warehouses.

Declaring the movement has received a great impetus in the past year, officials said that an application was pending from a big cotton warehouse in New Bedford, Mass., with a capacity of over 100,000 bales, to come in under the federal act. This was said to be the first one received from the cotton cloth mill section of New England. Others there, however, have approached the department for information on requirements of the federal law, it was said.

Officials of the department believe that absence of federal grants for tobacco has been responsible for only five tobacco warehouses so far complying under the federal law. The department is now working on tentative tobacco grants and when this work is completed, it is the opinion of those doing the work that the tobacco industry will join the cotton, grain and wool interests in seeking benefits of the warehouse act.

WHOLESALE PRICES

General Level Remained Stationary Through November and December

WASHINGTON, Jan. 19.—The general level of wholesale prices remained stationary through November and December, the bureau of labor statistics of the department of labor announced today.

Foodstuffs, farm products, cloths, clothing, chemicals and drugs showed a declining tendency. Metals and house furnishing goods were listed as unchanged, while fuel prices showed a slight increase and building materials advanced three per cent. in December over the November level.

An increase for the month of 2 per cent. was reported in the group of miscellaneous commodities, including paper, manila rope, Mexican sisal and tankage.

The general level of wholesale prices in December, according to the announcement was 21 per cent. lower than it was one year before, with house furnishings goods showing the greatest decrease of 37 per cent., metals and building materials 24 per cent., farm products 21½ per cent., fuel 21 per cent. and food 19 per cent. All of the remaining groups of commodities showed smaller decreases.

SORE THROAT

POULTICE with Pixine good and thick, wherever there is soreness. Do this before retiring. You will find all soreness gone the next morning. Pixine is really wonderful for sore throat, tonsilitis and bronchitis. It relieves all inflammation and pain.

Pixine is guaranteed satisfactory or money back. Big package, 50 cents. Other guaranteed Pixine products: Pixine Pile Remedy and Pixine Antiseptic Soap.

PIXINE

All Pixine Products for sale by the best drug stores, such as Green's Drug store, Merrimack sq.

YOU TAKE A CHANCE WHEN YOU BUY A SUBSTITUTE FOR VINOL

It may contain something that is "just the wrong thing" for your case. You cannot tell because its formula is a secret. On every Vinol label is plainly printed everything it contains, you know just what you are taking, you can even show the formula to your doctor and get his approval. Any doctor will tell you that no better body builder and strength creator can be made.

Then why experiment on yourself for the benefit of someone else? I would not. I always want to know what any medicine I have to take contains before I will take it into my stomach.

For 20 years Vinol has been sold in this city and hundreds of your neighbors have been benefited by it. Isn't it wise to stick to an old friend whom you have found true and reliable? No medicine ever made has a better reputation for the "square deal" than Vinol. It has always been sold on the guarantee that if it did not help the patient his money would be returned—and it has always had its formula plainly printed on the label so people may know not only what a wonderful formula it is—but know positively what they are taking.

If you need a body building strength creator, or want to break up a cold or cough no amount of money can buy a better medicine for this purpose than Vinol. We back up this statement by saying if you are not satisfied after taking Vinol go and get your money back from the druggist who sold it to you. Isn't that fair? Now it is up to you. Adv.

Scrapping Battleships a Gamble

PHILADELPHIA, Jan. 19.—Scrapping battleships is a gamble commercially, according to an official of the Henry A. Hiltner's Sons Co., of Philadelphia which this week, was awarded contracts for the purchase of six of nine battleships sold by the navy department. "I haven't the least idea what profit we will make on this venture, but it will show what are the possibilities in the country's new industry—ship scrapping," said the official. The ships purchased by the local firm included three battleships, the Maine, Missouri and Wisconsin, built about 1900. At the time of construction, according to officials of the Philadelphia navy yard, they cost in excess of $3,000,000 each. As junk they brought less than $50,000 all told.

MECHANICS SAVINGS BANK INC. 1861 IN LOWELL

EVERY SIX MONTHS

Twice a year this bank figures up what it has earned. The absolute expense of running the bank is taken out. Then a small sum is added to the Guarantee Fund as a protection to its depositors.

The rest is paid out in dividends to the depositors who own the bank. All profits belong to them.

You can share in the profits of this bank by opening and maintaining a savings account here. It's the best investment for the man of limited income.

MECHANICS SAVINGS BANK

204 MERRIMACK STREET

Next Sunday's Boston Globe

Order next Sunday's Boston Globe from your newsdealer today.

The Sunday Globe Magazine
The Editorial Section
The Household Pages

Read them all in next Sunday's Boston Globe.

TRY AN

ELECTRIC IRON

In Your Own Home FREE

Tel. 821 and let us deliver an Electric Iron to your home for two weeks' free trial.

If you do not find it saves you time, steps and work and does better work besides, just notify us and we will call for it.

If you decide you wish to purchase you pay

Only $1.00 Down, Balance Monthly.

The Lowell Electric Light Corp.

29-31 MARKET ST.

CLAIM AGAINST STATE

Heirs of Man Who Advanced $63.62 on Note in 1794 Seek Payment of $32,000

(Special to The Sun)

BOSTON, Jan. 19.—In days of old, when the commonwealth of Massachusetts was accustomed to borrow money from individual citizens, giving its notes in exchange, one Samuel Mather of Westfield risked $63.62 on a note that was in 1794, and the note is still unpaid.

As a result of the failure of the commonwealth to cancel the obligation, descendants of Mather have presented the note for payment, and as a result the commonwealth is asked to pay the tidy little sum of $32,000, in round figures, representing the meager principal and the interest which has piled up on it in the intervening years.

State Treasurer James Jackson has declined to honor the note, but instead has asked for an opinion of the attorney general as to whether it is a valid claim against the commonwealth but, regardless of what the attorney general may decide, the claimants intend to prosecute their demand before the present legislature.

The note, a photostatic copy of which has been filed, reads:—"Be it known that there is due from the commonwealth of Massachusetts unto Mr. Samuel Mather or bearer the sum of sixty-three dollars and sixty-two cents bearing interest at five per centum per annum from the first day of July seventeen hundred and ninety-four inclusively; payable half yearly and subject to redemption by payment of said sums or any part thereof whenever provision shall be made therefor by law. Thomas Davis, treasurer 63 dollars 62 cents."

At present the note is in the hands of Elmyra M. Connor, formerly of Westfield, but now living in California. In her behalf a petition has been presented to the legislature, asking for payment of the face of the note, with such interest as the general court shall decide to be due on it.

HOYT.

FEARS FOR SAFETY OF LENINE AT GENOA

LONDON, Jan. 19. (By the Associated Press)—A Russian soviet private soldier it was said today by a member of the soviet trade delegation here, wrote a letter a few days ago to the Moscow Pravda expressing anxiety for Premier Lenine's safety if he should go to the Genoa conference.

"Can the international bourgeoisie," asked the red soldier, "guarantee our dear Ilitch (as Lenine is familiarly known) against foul play by the White Guards and their accomplices?"

He appealed to his comrades to safeguard the soviet premier. "Don't let him go," said the letter. "Danger lurks in the wolves' camp. Let's resist vainglorious temptation this time."

NO COMMENT ON SALARY CUTS

None of the administrative heads of departments whose salaries have been cut on the recommendation of the special salary committee of the city council, had any comment to make this morning, other than a willingness to let the council make its decision in the matter when the report is presented tonight.

City Treasurer Fred H. Rourke presented a list of salaries being paid to treasurers and tax collectors in other cities for 1921, which is published herewith: Lawrence, $5200; Springfield, $9000; Cambridge, $3500; Somerville, $4000; Newton, $4500; Worcester, $4200; New Bedford, $4000; Lynn, $5500; Fall River, $6500.

Mr. Rourke's salary has been cut from $3200 to $3000.

CONFERENCE ON LIQUOR POSTPONED

The announced conference for today between Mayor George H. Brown, Temporary Superintendent of Police W. C. MacBrayne and Harold D. Wilson, chief federal enforcement officer for Massachusetts, on the question of liquor law enforcement in Lowell, was not held for the reason that the federal prohibition agent was called away on departmental business.

Another meeting date will be arranged when Mr. Wilson is at liberty to come to the city, said Mayor Brown this afternoon.

WHITE WAY EXTENSION

In compliance with the request of the Memorial Auditorium commission, the public service board has included in its budget estimates $2500 for the extension of the white way system of street lighting in East Merrimack street, from the river bridge to High street.

Starch is the only food that is changed chemically in the mouth.

FRECKLES AND HIS FRIENDS

PARTNERS

NEW FRENCH MINISTRY MAKES OFFICIAL BOW

PARIS, Jan. 19 (by the Associated Press).—France's new ministry made its official bow to the country today with the erassembling of parliament to hear the statements of policy framed by Premier Poincare and his colleagues in the cabinet recently formed to succeed the Briand ministry. A substantial majority for the new government, when the question of confidence came up, was predicted by experienced parliamentarians who have been canvassing the situation.

Forecasts of the ministry's statement declared it would voice the government's determination to make the treaty of Versailles the basis of its policy, demanding of Germany that she come to a decision to make good the obligations undertaken when she signed that pact.

M. Briand was unanimously chosen by his party, the socialist republicans, as a member of the foreign affairs commission of the chamber, upon which he sat before becoming premier.

Fervent Plea by President

Continued

American Steamship Owners' Association.

"What specific policy the president may advise should most certainly command the eager attention of all Americans interested in trade or transportation by land or sea," Mr. Marvin said.

"It is not a problem now of creating a merchant marine. We already have a vast fleet in being. We have also a great corps of experienced and efficient officers and men, all the officers and a majority of the crews American citizens. The question which the president will place before the nation is a problem of so aiding and protecting this fleet and its personnel that the good tonnage of the government may be transferred to private hands and operated by private initiative and enterprise under a national policy that will give American shipping the fair chance which the tariff has brought to manufacturing and agriculture alike."

Says Husband Told of Hold-up

Continued

room to which she was taken after she had left the stand, pleading that she needed a rest. She had testified a little more than an hour and had undergone a few questions in cross-examination by District Attorney Saltonstall.

Mrs. Loud, a defense witness, testified that Loud invited her to accompany him when he left home about 8.30 o'clock that evening, telling her he was going to Lynnfield Centre to exhibit an antique mirror to a friend. She declined, pleading weariness, and retired soon after he departed. Later that night she heard him enter the house. Coming into her room, Loud said: "I'm hurt. I've been held up," she testified.

Covered With Blood

His face and clothing were covered with blood. Two large wounds on his forehead, and another on the back of his head were visible, she testified, and he seemed dazed and talked slowly. She got out of bed and washed his face with a wet towel, inquiring if she hadn't better call a physician. He replied: "No. I think I'll be all right."

"My car wasn't working very well," he explained according to her testimony. "I got out to see if I could fix it and was about to lift the hood when another car approached. I think it contained a man and a woman. The man got out and offered to help me. I refused. I felt a blow and the next I remembered I was walking home along the car tracks."

She inquired if he had been robbed. After feeling in his pockets, Loud replied: "My money is gone and so is my watch and chain." He did not tell her where the holdup occurred.

Repeated Holdup Story

The witness testified she telephoned the police after asking Loud if it would be all right, and the man with whom she talked told her that Patrolman Preston had been murdered and he would like to send an officer to talk with Loud. She agreed and a few minutes later the officer arrived. She said Loud, seated in a chair, repeated to the officer the story he had told her with the addition that he was driving up a hill and that he got out to repair his car. No reference was made to Lowell street, where Preston's body was found by either the officer or Loud, she testified.

Ambrosia, in Greek mythology, was the food of the gods which preserved their immortality.

FORM DEMOCRATIC PARTY IN INDIA

LONDON, Jan. 19.—The formation of a democratic party in India to conduct an opposition in the legislative assembly, with dominion status for India as its chief object, has reached a definite stage, says Reuter's Delhi correspondent. Fifty members, out of a total of 140, including 26 official members have joined the party.

How Mastin's Yeast Vitamon Tablets Put On Firm Flesh

Increase Your Energy, Banish Skin Eruptions and Beautify the Complexion—Easy and Economical to Take—Results Quick.

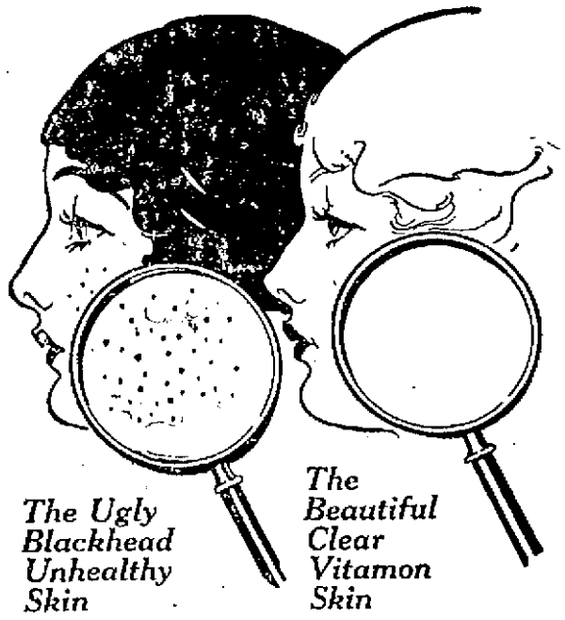

Of What Use Are Beautiful Features If You Have an Ugly Skin, Flabby Flesh, Hollow Cheeks, or a Scrawny Neck? MASTIN'S VITAMON TABLETS are Positively Guaranteed to Give You New Health, Beauty and a Well-Rounded Face and Figure Whether You Are Young or Old, or Money back. Try Them Yourself and See.

Thin or run-down folks will find this simple test well worth trying: First weigh yourself and measure yourself. Next take Mastin's VITAMON—two tablets with every meal. Then weigh and measure yourself again each week and continue taking VITAMON regularly until you are satisfied with your gain in weight and energy. Mastin's VITAMON tablets contain highly concentrated yeast-vitamines as well as the two other still more important vitamines (Fat soluble A and Water soluble C) all of which Science says you must have to be strong, well and fully developed. They are now being used by thousands who appreciate their convenience, economy and quick results. By increasing the nourishing power of what you eat, Mastin's VITAMON supplies just what your body needs to feed the shrunken tissues, strengthen internal organs, clear the skin and renew shattered nerve force without upsetting the stomach or causing gas. Pimples, boils and skin eruptions seem to vanish as if by magic and the complexion becomes radiantly clear and beautiful. But it is not only a question of how much better you look and feel, or what your friends say and think—the scales and tape measure will tell their own story. A two weeks' test will surprise you.

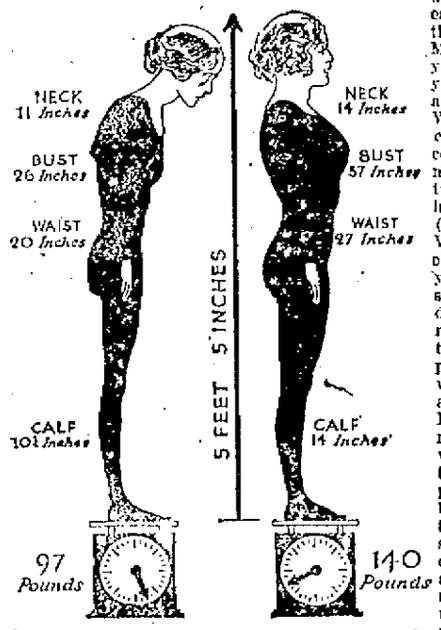

YOUR WEIGHT INDICATES YOUR HEALTH. ARE YOU GAINING OR LOSING?

If you want that firm-flesh "Pep" and healthy glow of youthful beauty, eat whatever you like but be sure to take two yeast VITAMON Tablets with every meal to supply the precious vitamines your foods lack. Then watch the truly amazing results.

IMPORTANT: While the amazing health-building value of Mastin's VITAMON tablets have been clearly and positively demonstrated in cases of lack of energy, nervous troubles, anaemia, indigestion, constipation, skin eruptions, poor complexion and a generally weakened physical and mental condition, they should not be used by anyone who OBJECTS to having their weight increased to normal. Be sure to remember the name Mastin's VI-TA-MON—the original and genuine yeast-vitamine tablet—there is nothing else like it, so do not accept imitations or substitutes. You can get Mastin's VITAMON Tablets at all good druggists, such as

Dows' Stores, F. H. Butler & Co., P. N. Brunelle, Green's Drug and Fred Howard

MASTIN'S VITAMON TABLETS

THE ORIGINAL AND GENUINE — YEAST VITAMINE TABLET

READ OUR GUARANTEE—If you are not entirely satisfied with the results in your own case your money will be promptly refunded.

If it isn't MASTIN'S it isn't VITAMON

The World's Standard—Used by Millions

UNION MARKET

T.E.L. 4810 ALL DEPT.

Something to Think About!

In securing a good **Fish Dinner** much depends on the freshness of the **Fish.** Also the manner in which it is cleaned and dressed. We make it our business to see that **Fish bought here** is ready for the pan if the customer so desires.

FRESH FISH HERE

"Tommy" Cod	10¢
Scallops, lb.	40¢
Smoked Filbetts, lb.	18¢
Fresh Salmon, lb.	25¢
Fresh Shore Haddock, lb.	10¢
Fresh Eastern Halibut, lb.	25¢
Fresh Cod Cheeks, lb.	18¢
Fresh Smelts, lb.	19¢
Fresh Herring, lb.	10¢
Fresh Shrimps	29¢
Fresh Clams, to Steam, pk.	65¢
Fresh Opened Oysters, pt.	35¢
Fresh Opened Clams, pt.	20¢
Carps	20¢
Finnan Haddie, lb.	12¢
Black Back Flounders, lb.	10¢
Fresh Pickerel, lb.	14¢
Fresh Perch, lb.	20¢
Fresh Smoked Salmon, lb.	45¢
Fresh Mackerel, lb.	25¢
Oysters in the shell, doz.	25¢
Fresh Live Lobsters, lb.	45¢

BUY YOUR FISH AT THE UNION

MISS KATHERINE WALSH

LATE OF

The A. G. Pollard Co.

IS NOW WITH

Try-on Stockings

37 MERRIMACK STREET

Prescribed by physicians since 1877

BOVININE

For all ages and conditions, a splendid food tonic.

WHEN recovering from illness, the power of resistance or digestion is below normal.

It is then that Bovinine, the Food Tonic and Body Builder, is invaluable.

No matter how much you eat you can be undernourished—food that fills the stomach doesn't necessarily build the body.

If Bovinine is taken as directed it will help greatly to speedy recovery.

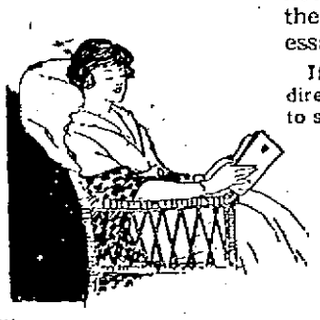

THE BOVININE CO.
New York

Think this over and get a bottle today

6-oz. bottle . . $ .70
12-oz. bottle . . 1.15

Of All Druggists

It Will Pay You to Get THE SUN Classified Ad Habit

BRYN MAWR'S CHAMPION BEAUTY

Bryn Mawr college challenges other girls' schools to produce a beauty as perfect as Bessie Lee Harvey. She was recently selected as the most perfect physically of all the Bryn Mawr students.

HON. MARK SULLIVAN ADDRESSES HAMILTON MILLS ASSOCIATION

Love of Fellowman, He Says, Is Essential to Love of Country---Prohibition Law Not the Will of the People---Tribute to Ex-President Wilson

"Our Constitution—Its History," was the subject of a lecture delivered before the Hamilton Mills association last evening by Hon. E. Mark Sullivan, former assistant United States district attorney. Mr. Sullivan talked interestingly for more than an hour on the origin of the constitution, its purpose, its enforcement and the enforcement of law in general. Early in his lecture Mr. Sullivan declared that the two great principles of Americanization are to leave the immigrant alone, and to start in on the native. Love of fellowmen is essential to love of country, the basis on which our great constitution was founded.

After the Revolution, said the speaker, this country was divided into 13 sovereign states, each jealous of its power. After a period of petty disagreement they decided to form a federation. The central government thus set up was discovered to have no power, and through the power of those who were opposed to the separation from England, feeling was kept at a high pitch; since each state felt its own sovereignty supreme. Alexander Hamilton and other great men of the day came to the rescue with the constitution, the remarkable document by which, with a few amendments, we have lived ever since.

Thomas Jefferson, said the speaker, did not see as clearly into its potentialities as did Hamilton, Chief Justice John Marshall, and others. If he had it would never have been adopted in Jefferson's day. The constitution was wrenched from the hands of an unwilling people.

Jefferson, in fact, was opposed to the present form of government. The resources of the country were immense in comparison with its meagre population; one who had the energy could find all the opportunity necessary, for its exercise, and there was no such need of restricting the people as exists today. If one did not like one's surroundings a new field was in easy reach. Since the early days, however, there have been a number of changes. At the present time one has to get a permit to build a house and a license to go into business. Yet the country is wealthier, and the complexities of life make such regulation necessary. With this regulation a great power has been centered in the federal government.

As an example of the early workings of the constitution, the speaker cited the instance of a company formed to utilize Fulton's invention, the steamboat, with exclusive rights of navigation in the Hudson river and New York harbor. This company tried to restrict others from infringing on their supposed rights, and was sustained by the appellate court of the state of New York. The supreme court of the United States, however, with John Marshall as chief justice, declared the statute governing the case unconstitutional; that the federal government alone had the right to regulate interstate commerce. The waters of New York bay and the Hudson river, the court maintained, were but channels of interstate commerce.

Western Development

Among the great enterprises of the days following the Civil war, said the speaker, was the development of the great west. Its resources were known, and the government decided to build a railroad across the country. In the course of operations it was discovered that this road must cross several smaller roads, and the latter forbade them to do so. To get around this difficulty the railroad was described by the government authorities as a government post road and a channel for interstate commerce. This power and others of like nature are in the constitution, said Mr. Sullivan, and were meant by Hamilton to be there, as his great intellectuality saw into the future more clearly than most of his contemporaries. It is too bad, the speaker said, that he could not have lived to see his expectations realized.

The most significant thing about the constitution, according to the lecturer, is that it is not a dead thing. It lives; not like a garment, detachable from the body, but as a part of the body, the framework. As the body expands, so does the skeleton, or framework.

Law, in its true sense, is an expression of the will of the people. Such laws as those against gambling seem ineffective. Gambling is still going on in our best circles; still it is against the law, and everybody knows it. Why, asked the speaker, is the law so generally observed in the breach rather than the observance? Because, he replied, it does not express the will or belief of the people. So, because the language of legislation fails to express the will of the public, we have laws which are not laws, so far as observance is concerned.

Prohibition Law

"We hear a lot about prohibition," said Mr. Sullivan. "I was at the Quincy House dinner myself. I did not see the men downstairs come upstairs, however. I see you all laughing—why do you laugh? It is because the law does not express the feeling back of it."

"There is a law," said the speaker, "against preventing conception; still we do not see anyone haled before the court. Yet we have societies for birth control openly organized. "How ridiculous! How ridiculous!"

The speaker said that we may write the prohibition law as indelibly as we will upon the statute books. Still, he maintained, it is the will of the people, not prison bars nor brass buttons, which must see to its enforcement.

The constitution is the real thing; it moves by the will and consent of the people. As our population has grown we have become more unified. In the old days of bad roads and poor transportation facilities men were content to live their lives in their own communities. As the roads and transportation developed the inhabitants of the country removed to more extensive fields of endeavor. Today, with our rapid methods of travel and communication, some men are extending their influence over several nations successfully. Through inter-communication, the products of the south are brought north for skilled men to fashion, and, perhaps, are sent to still another section for finishing, said Mr. Sullivan.

Rothschild's feat after witnessing the defeat of Napoleon at Waterloo, cannot be repeated today. When the famous emperor's defeat became certain, the great financier rushed back to the London stock exchange, and by assuming a dejected appearance, without a word of untruth except by facial and bodily suggestion, induced the British traders to drop their securities and, buying them up through agents, amassed a great fortune. Events are known today as rapidly as they transpire.

When one says the country cannot much longer endure because of the ever-increasing population, said Mr. Sullivan, one is reckoning without one's host. At the present time California is as near as Billerica, so far as communication is concerned and, although our neighboring city, Fall River, manufactures much the same products as we do, and does not need to purchase ours, California does. "Intercommunication does the trick," said the speaker. "California could sell wine to us in exchange but for the 18th amendment."

The age in which we are living tends toward the concentration of authority, according to Mr. Sullivan. The national government is gradually taking powers away from the states—perhaps much too rapidly for proper control. Education, maternity, agriculture, banking; no less than 20 fields have been taken over for operation and control by the government within the last 10 years. Any three of these are enough to occupy the entire attention of a government such as ours.

Tribute to Wilson

Individuals, therefore, should do what they can to help out, asserted Mr. Sullivan. The faith and common sense of a common people, so often manifested—which put Washington right when he was divided between reconciliation with England and the idea of complete independence—also advised Jefferson relative to the Louisiana purchase, persuaded Lincoln to the definite emancipation of the slaves, and changed the views of ex-President Wilson after his famous "too proud to fight" utterance—will triumph. Relative to former President Wilson, the speaker said he was among the first to show an earnest zeal to be right. He spoke as a republican, but as a believer in the inestimable contribution of Mr. Wilson to the upbuilding of America and his splendid purpose in the League of Nations. The ex-president, the speaker asserted, is the worst understood man of the day, but his name is destined to be written in indelible figures as a great man; not as an executive or president, but for his philosophy and thought and profound desire to avoid war. "Wilson has pointed a moral for the whole world, and the moral adorns the tale."

Mr. Sullivan was introduced by Frank C. Dodge, president of the association. At the close of the lecture Mr. Dodge announced that the next lecture would be on Feb. 3, when an address will be given in Polish for workers of that nationality, and asked the members to invite any of these people whom they know. The topic will be "What Does the Commonwealth of Massachusetts Do For the Foreign Born?"

THE LOWELL GAELIC ATHLETIC CLUB

At a special meeting of the Lowell Gaelic Athletic association held in its Central street quarters officers were elected for the ensuing year. A large number of members were in attendance, and listened to reports of officers which showed the club in good financial condition and hard at work in its field. It was decided to affiliate the Gaelic football team with the state association for the coming season.

The officers were practically all re-elected, and are as follows: President, James Brennan; vice president, Thomas O'Rourke; recording secretary, Michael O'Dea; financial secretary, James Leonard; treasurer, Michael F. Quinn; board of trustees, Peter Donohue, John Sullivan, and William Ryan; guard, John Graham. Officers of the football team were then elected, with the following result: Captain, Patrick White; vice captain and manager, Michael F. Quinn.

The Lowell Gaelic school was voted the continued support of the organization. This class is making admirable progress.

FOOTBALL SCHEDULE

STORRS, Conn., Jan. 19.—Tufts, Providence college and University of Maine are three comers on the 1922 football schedule of Connecticut Agricultural college. The gridiron program follows, games to be played at home unless otherwise stated:

Sept. 23, University of Maine at Orono; 30, Tufts college at Medford; Oct. 7, Massachusetts Aggies; 14, open; 21, Trinity college at Hartford; 27, Worcester Tech at Worcester; Nov. 4, Providence college; 11, St. Stephen's college; 18, Rhode Island state.

ANNOUNCEMENT!

New Blood :: Local Blood

William H. Sullivan and Joseph E. Sullivan Purchase Crescent Rink and Alleys —The Largest Bowling Establishment in the City.

WILLIAM H. SULLIVAN

Wm. H. Sullivan, for the past 16 years connected with The Lowell Sun in various capacities, from office boy up, who during the last ten years has reported boxing and wrestling bouts, polo and basketball games, baseball and other sporting events, is president of the new firm.

Joseph E. Sullivan, a younger brother, who is the senior member of the firm of Sullivan Bros., the successful printers, located at 238 Central Street, is the treasurer of the new firm.

JOSEPH E. SULLIVAN

We feel that we have been extremely fortunate in securing Joseph L. Duchesne, better known as "Dutchy," to act as manager of the entire establishment. He is well qualified for the position, because of his 26 years' experience in this line of business. "Dutchy" in turn has engaged a very efficient and courteous corps of assistants, headed by Fred L. Cunningham.

JOSEPH L. DUCHESNE

The establishment comprises three floors, with 17 up-to-date bowling alleys, six modern pool tables and the large hall, suitable for boxing and wrestling bouts, polo and basketball games, roller skating and other sporting events—An ideal place for church carnivals and fairs.

We plan to make the establishment one of the best and biggest amusement centers in New England, where only clean entertainment, conducted under the proper supervision, will be countenanced.

WE SOLICIT YOUR PATRONAGE

Phone 8815 **CRESCENT RINK and ALLEYS** HURD ST.

TRIAL OF ARBUCKLE

Prosecution Witnesses Tell of Being Detained at Home of Attache of District Attorney

SAN FRANCISCO, Jan. 19.—What the defense in the second Roscoe Arbuckle manslaughter trial proposed to do as a result of testimony yesterday that two prosecution witnesses had been detained at the home of an attache of the district attorney's office, was a major topic of conversation around the court room today. Miss Alice Blake, a participant in the party at the Hotel St. Francis here at which Arbuckle is accused of inflicting fatal injuries on Miss Virginia Rappe, testified yesterday that she and Zey Prevost had been detained at the home of an attache of the district attorney's office against their will.

Asked whether she had been coerced regarding her testimony the witness said she would rather not state.

MATRIMONIAL

At the Sacred Heart rectory late yesterday afternoon Mr. Francis J. Sullivan and Miss Amos F. Florence were united in the bonds of matrimony, the ceremony being performed by the pastor, Rev. John P. Flynn, D. M.D. The bride was attired in a brown traveling suit with picture hat to match and carried bridal roses. She was attended by a sister of the groom, Miss Mae Sullivan, who wore a blue velour suit with hat to match and carried pink roses. The bride's gift to the bridesmaid was a pearl necklace, while the groom's favor to the best man was a gold fountain pen. At the close of the ceremony a reception was held at the home of the bride, 31 Cosgrove street, during which musical numbers were given by Miss Anna Mone and Mr. Jeremiah F. Longley. After an extended honeymoon trip to Fall River and New York, the couple will make their home at 82 Blossom street.

PLAN ANNIVERSARY OBSERVANCE

The 16th anniversary of the founding of Branch Pawtucketville, A.C.F., will be observed in March with a smoker, talk and entertainment for the members and friends of the society. This was decided upon at a meeting held last evening with President Alphonse Boldue in the chair and the following committee was appointed to make arrangements: Pierre Leblanc, Oliva Poirier, George Rivard, A. N. Boulais and Josephat Sawyer. A feature of the meeting was the election of officers for the ensuing term, which resulted as follows: Pierre Leblanc, president; Wilfred Forget, first vice president; Fred A. Beauchesne, second vice president; A. N. Boulais, recording secretary; George Rivard, treasurer; Joseph Gauthier and Charles Lacharite, marshals; Oliva Poirier, J. W. Alexander and Henri Gauthier, auditors; Alphonse Boldue, representative to the executive council; Dr. D. S. Bellehumeur, physician. The installation will take place on the evening of Feb. 7.

Elephant's sense of smell is so delicate that it can scent a person 100 yards away.

Ancient vegetation in the Arctic region indicates that its climate was once mild and frostless.

WOMEN WILL SEW FOR ORPHANAGE

The social service committee of the League of Catholic Women will sew for St. Peter's orphanage from 2 to 4 o'clock tomorrow afternoon at the league rooms in Central street. Mrs. Frank T. Morrissey, chairman of the committee, wishes it known that all the ladies who assisted in the work last year are invited to help this year also. All who are to take part in the work are requested to be on hand promptly at 2 o'clock, in order that the two hours set for sewing may be utilized to the fullest extent.

Siberian merchant is said to have bought 1,000,000 squirrel skins in one season.

THE NUT BROTHERS

(Chas & Wal)

Cold Wave Hits Western States

CHICAGO, Jan. 19.—A cold wave, with snow, reached eastward from the Rocky mountains today, leaving behind the coldest weather known in Washington and Oregon since 1909, and below zero weather in the nearer western states. It was expected to reach Illinois by noon today. Predictions were that the coldest weather of the winter would be produced. The lowered temperatures will spread into Kentucky, Louisiana, Mississippi and southwestern states, the government weather bureau said.

At Deer Park, Wash., 25 miles from Spokane, a temperature of 35 degrees below zero was recorded. Casper, Wyo., reported 36 degrees below. From San Francisco came word that the cold wave had penetrated the southern part of the state, causing snow to fall at Redlands, in the heart of the citrus fruit district and threatened crops there.

Haverhill Union Would Accept 5% Cut

HAVERHILL, Jan. 19.—Members of the Wood Heel Manufacturers' association today are considering what action they will take regarding the union's vote to accept a five per cent wage cut, effective at once.

Previous to favoring the five per cent cut, the union voted 126 to 120 on a proposition for a reduction of 10 per cent, effective May 1. The manufacturers have asked for a 10 per cent cut effective at once. Their refusal to renew price lists effective last year brought on the strike which has been in progress in 20 factories since January 2.

Duke of York to Wed Lady Mary Ashley

TORONTO, Jan. 19.—The engagement of the Duke of York and Lady Mary Ashley, daughter of Lady Shaftesbury, lady-in-waiting to the queen, will be announced next month, at the wedding of Princess Mary and Viscount Lascelles, according to a London cable despatch received here from the Mail and Empire. The despatch, which gives as the source of its information "persons in high standing at the court," continues: "Lady Mary is a great favorite of the queen. She is a beautiful brunette and is 20 years old. The approaching betrothal of the Duke of York is especially significant because it shows an heir to the throne may marry a girl of the British nobility."

FIRST OUT ON

BRUNSWICK RECORDS

2180 | TY-TEE STEALING

Played by Carl Fenton's Orchestra.

ANNOUNCEMENT

10-Inch Black Label, Double Faced Records, Listed at 85c.

Reduced to 75c

PRINCE-WALTERS Bungalow Shop On Prince's Arcade LOWELL, MASS.

108 Merrimack Street to 55 Middle Street

MISS HELEN CROWLEY

LATE WITH

The Chalifoux Company

IS NOW WITH

Try-on Stockings

37 MERRIMACK STREET

It Will Pay You to Get THE SUN Classified Ad Habit

Noted Coach Warns of Danger of Professionalism in Football

WORCESTER WINS FROM PROVIDENCE, 4 TO 1

WORCESTER, Jan. 19.—Purcell "kicked" them in fine style here last night but failed to halt enough drives of the Worcester quintet to save Providence from a 4—1 drubbing. With the count even one all at the close of the initial frame, Worcester forged ahead in the second by annexing a lone tally and in the third shot two more into the net. In the meantime Providence was unable to score and had to be content with the short end. The score:

WORCESTER	PROVIDENCE
Taylor, lr	lr, S. Pierce
Higgins, rr	rr, Thompson
Donnelly, c	c, Evans
Lyons, lg	lg, Hardy
Hueffner, rg	rg, Purcell

(First Period)

	Time
Caged by	
Donnelly, Worcester	11.06
Thompson, Providence	2.31

(Second Period)

Taylor, Worcester	12.56

(Third Period)

Taylor, Worcester	6.28
Donnelly, Worcester	2.54

Summary—Score: Worcester 4, Providence 1. Rushes: Taylor 4, Pierce 3. Stops: Hueffner 55, Purcell 70. Referee: Kilgara.

POLO LEAGUE STANDING

	Won	Lost	Pct.
New Bedford	37	23	61.7
Providence	32	26	55.2
Fall River	28	26	51.9
Lowell	31	29	51.7
Worcester	28	32	46.7
Woonsocket	21	25	45.7

LAST NIGHT'S RESULT

Worcester 4, Providence 1.

GAMES TONIGHT

Worcester at Fall River.
New Bedford at Woonsocket.

LOWELL KENNEL CLUB MEETING TONIGHT

Albert Flory, another baker who is a dog-fancier, and greatly interested in Boston terriers, opened his new shop Monday at 41 Andover street and declared that he was going to boom both the bread business and the Lowell Kennel club. At the rally of dog owners and blue-ribbon winners tonight at the rooms of the Lowell Driving club, several new names will come in for membership.

Yesterday Frank A. Cutler, owner of a number of prize dogs and who has a place of business at 6 Andover street, was circulating membership slips around the city and getting a number of dog fanciers to sign up for the club year. Cutler is handling for all breeds just at present, although running to Boston terriers. French bulls and Pomeranians, mostly. He will have half a dozen entrants in the "Big Eastern" show next month, he told The Sun. He was one of the first to join the new club when F. G. Humphriss and others sent out the call for help.

John Cooper is coming along finely with his fancy wire-haired fox terrier, which will be in the show that is planned. Allen Williams has a Scotch terrier that looks prizeworthy. It is a Cutler selection.

Said Cutler yesterday:—

"There are dog owners enough in Lowell to run two good shows every year, if not more. It isn't all numbers, either. You can pick out excellent breeds in four or five popular dog families that I know of. Look down Gorham street way and see the winners during the past three or four years, if not more. And you can find them all over Lowell, only half of 'em don't put their names in the papers when they get ribbons. We have a good membership now, but we want more. Every cent we get is going into the club for club exhibitions and promotion of the interests of the canine family in this city and vicinity as a whole. No one is going to make a penny out of it. In fact, some of us are going to considerable expense to keep the game alive."

SQUASH RACQUETS

Six Boston Players Go to Ottawa to Compete

BOSTON, Jan. 19.—Six Boston players, including C. C. Peabody, holder of the Canadian squash racquets title, left here today for Ottawa, Ont., to compete in the annual squash racquets championship tournament, which begins there tomorrow. The players accompanying Peabody were R. C. Bray, Harold Plympton, R. B. Plympton, C. J. Lannigan, Jr., and F. W. Bowditch.

BASKETBALL RECORD

Ohio Player Scores 88 Points in Game

MUNCIE, Ind., Jan. 19.—What is thought to be a record for individual scoring in a basketball game was made by Jones, forward on the Fort Recovery (Ohio) high school team, who scored 88 points in a game against the St. Henry (Ohio) academy team, at Fort Recovery last night. Jones' team won, 100 to 10.

GOLF COURSE FOR WOMEN ONLY

NEW YORK, Jan. 19.—Women golf devotees here have launched the organization of a club and acquired an option on a site for a course on which women only will be permitted to play.

It has long been the custom on golf courses throughout the country for female golfers to give men players full sway and right of way on Saturdays, Sundays and holidays. If was a desire to get away from this restriction, it was said, that prompted organization of a club for women exclusively.

"When a woman wants to play golf, be it Saturday, Sunday or Fourth of July—she wants to play," said one of the organizers.

Eastern women, for the most part, are behind the project.

SKATING CHAMPIONSHIPS

ST. JOHN, N. B., Jan. 19.—Thousands of winter sport lovers gathered again today at Lily lake, to witness the second round of events in the Canadian national outdoor skating championships.

In the senior championships, Charles Jewtraw of Lake Placid, N. Y., went into the races today with a point total of 50. Roy McWhiter of Chicago was second with 30, Joe Moore of New York third, with 20, and Paul Forsman and Bobby Hearn of New York, 10 each.

One of the difficult things to explain is the ease with which some pitchers defeat certain teams, yet against weaker aggregations they are very unsuccessful.

BOXING
CRESCENT RINK, Hurd Street
PHINNEY BOYLE of Lowell
Against
CALIFORNIA FRANKIE BURNS
of Lawrence
TONIGHT

Must Curb Professionalism in College Football

COACH ROCKNE OF NOTRE DAME

"Professionalism is the big menace of college football," says Knute Rockne, famous football coach. Rockne, who is the mentor of the Notre Dame team, which was the sensation of college football last season, is the outstanding figure of the football world. Rockne feels that football is certain to suffer unless some drastic action is taken to curb professionalism. In the following article, written especially for N.E.A. service, of which The Sun is a member, Rockne tells the situation the colleges and universities are facing.

By K. K. ROCKNE
Famous Football Coach

Professionalism is the big menace to college football.

Unless the tendency in that direction is curtailed it may be necessary to abolish the game as an intercollegiate sport.

Some stringent methods must be adopted by the college to keep the promoter from luring the college men into pro football.

Football has taken a wonderful hold on the public in the last 10 years. If its popularity is to continue, professionalism and the gambler must be eliminated.

Horse racing, boxing and wrestling have all come under the influence of the promoter and gambler who seek only gain.

Baseball was given a severe blow in 1919 by the Chicago White Sox scandal. The men behind baseball were quick to realize the great danger. Drastic action was taken. It immediately restored the faith of the public.

Football is now facing the danger that results from professionalism. Precautions must be taken. The game must be safeguarded. Football must be kept a sport for the schools, colleges and amateurs.

Recently a rumor came that certain Notre Dame players had played with a professional team on Sunday. An investigation was made. It was impossible to get newspapermen and alumni who had seen the game to testify.

The Notre Dame board, however, had enough evidence to justify the guilt of the men. They were called before the board and confessed. They admitted they had fallen for the lure of money as held out to them by the professional promoter.

These men were expelled from athletics. The faculty man who investigated the case for Notre Dame discovered a number of other college stars played in that Sunday game. So far no action has been taken in their case.

The fact that three Notre Dame players were caught and expelled for having played pro football is in itself not so much of an item.

The Notre Dame players were simply more unfortunate than a number of other college stars who have done the same thing and gotten away with it.

Professionalism in football must be stamped out. The future of the game as a college sport depends on it. It is up to us to see that it is eliminated.

ODD HAPPENINGS GAVE MILAN HIS CHANCE

Clyde Milan has been made manager of the Washington team of the American league. A year ago at this time Clyde Milan had no thought of ever managing a major league ball club. He admits that himself.

Opportunity knocked at Milan's door in a most peculiar manner. Three very peculiar happenings are responsible for his appointment as manager.

George McBride was manager of the Washington team last year. He was doing a very good job of it. One day, while batting grounders to the infielders, he was struck over the eye by a thrown ball from the outfield.

The injury forced McBride out of the

game for two weeks. It was necessary that the club have a temporary leader. Clyde Milan and Walter Johnson are the two veterans of the team. Walter had no desire to manage, the job fell to Clyde.

Was Milan successful as a temporary manager? He certainly was. Under his direction the club won 11 straight ball games, and was prominently mentioned as a pennant contender. The day McBride returned to the team the club lost.

The injury to McBride was happening No. 1, the winning of the 11 games was happening No. 2. It was No. 3, however, that convinced President Griffith that Milan was worthy of a chance as manager.

Detroit was playing in Washington. It had been customary for Hellman to bat third in the lineup. On this day a change was made in the batting order, Hellman was placed fourth in the lineup, but neither he nor Veach were notified of the change.

Hellman came up in the first inning in the third position, and made one of the longest hits ever seen on the Washington park, the ball almost clearing the left field fence. It struck high up in the extreme end of the bleachers in left center. It was a terrific wallop.

Milan had scanned the Detroit batting order as he gave the umpire the Washington lineup. As the ball hit in the bleachers Milan ran up to the home plate. He conferred with the umpire, showed that Hellman had batted out of order, which caused the official to declare Veach, the proper batsman, out, erasing Hellman's home run.

"That one incident proved to me that Milan had his head up and was managerial timber," is the way President Griffith puts it.

All of which goes to prove that Milan is a manager through a very peculiar chain of circumstances.

TERRY MARTIN DEFEATS FRIEDMAN

PROVIDENCE, R. I., Jan. 19.—Terry Martin of Providence defeated Abe Friedman of Boston in a 12-round bantamweight match here last night. The bout was fast from the start, and Martin, getting an early advantage, was conceded to have taken almost every round. Before the fight it was announced from the ring that both men had made weight at 118 pounds and that the contest was for the bantamweight championship of New England, title to which Friedman claimed.

Leading Facts About Milan, Washington's New Leader

Clyde Milan was born March 25, 1887, at Linden, Tenn. He will be 35 years of age his next birthday.

He joined the Washington club in 1907, coming from the Wichita club of the Western association. He was purchased on August 28 and finished the season with the Nationals.

Milan has batted .300 or better during three years of his career. In 1911 his average was .315; in 1912 it was .306; in 1920 he batted .322.

In 1912 his base running was the sensation of the American league. He led that organization with 88 stolen bases.

He came right back in 1913 with 74 stolen bases, enough to again give him the honor of being the leading base runner in the Johnsonian organization.

While not a hard hitter, he has always been regarded as a most dangerous batsman. His batting average during his major league career has fluctuated between .275 and the charmed .300 circle.

In 1911 he made 194 base hits, the closest he has ever come to reaching the double century mark in the matter of base hits.

In 1913 he batted .299, failing to reach the much desired three hundred mark by about two-thirds of a point.

Last year as manager of the Washington club in place of McBride, who was forced out because of an injury, he won 11 straight games.

He has spent his entire major league career with the Washington club. The season of 1922 will mark his sixteenth year with the Nationals.

In point of service as a regular, he closely rivals Tyrus Cobb of Detroit, who came to the American league in the fall of 1905.

Milan will be one of the three playing managers in the American league. Strangely enough the other two are outfielders. Speaker and Cobb.

BOWLING

The bowling leagues that contested on the alleys last night and the result of the contests are as follows:

Chelmsford Centre

Baptists—Bean 279, Johnson 281, Sweetsir 254, Brunce 266, P. Greenwood 242; totals 1332.

Chelmsford A.A.—McElroy 257, Cox 241, Ahearn 234, Sullivan 245, Hazelthe 237; totals 1214.

Water Dept.—Russell 258, Pearson 263, McMahon 275, Greenwood 250, Purcell 260; totals 1366.

Plumbers—Rose 236, Morton 308, Johnson 282, Blank 227, Donovan 281; totals 1334.

Dodgers—H. Petrie 253, Sturtevant 252, R. Cole 254, Penniman 249, Bray 253; totals 1261.

Congregational—Dupee 242, Pickard 230, B. Rose 250, Smith 244, Parkhurst 237; totals 1203.

B. & M. Boilermakers

Cubs—St. Peter 239, Sullivan 218, J. Beland 241, C. Beland 263, Matthews 262, O'Brien 243; totals 1455.

Pirates—Morgan 248, Fletcher 260, Hamel 273, Foisey 236, Livingston 278, Caron 284; totals 1579.

Yankees—Chandler 291, Millette 274, Crowe 244, Paradis 231, Stanton 237, Sub 255; totals 1632.

Tigers—Clegg 244, Leary 250, Duchesne 239, Marshall 244, Thomas 240, Barrett 244; totals 1480.

City Minor League

Postoffice—Grady 317, Peabody 269, Kempton 316, Hayden 295, Thurber 301; totals 1496.

C.M.A.C.—Toudeau 292, Beauregard 271, Germain 236, Bornier 318, Desloge 303; totals 1479.

Highland Five—Brigham 314, Flanders 287, Hewson 287, Estes 274, Myrick 276; totals 1438.

Kittredges—King 281, Panton 252, Sweeney 286, Schombon 271, McQuade 334; totals 1424.

Highland Daylights—Noonan 215, Wynn 286, Seigal 342, O'Connell 296, Flynn 308; totals 1547.

Crescents—McDermott 290, Concannon 272, Johnson 321, LeBrun 297, Jewett 292; totals 1472.

Mass. Mill League

Machine Shop—Ganley 314, Champagne 238, Brown 258, Allen 268, Williams 257; totals 1266.

Carding—Gardner 293, McKearney 245, D. Mullarkey 260, W. Mullarkey 247, Boyle 266; totals 1311.

Yard—Bickford 291, Brennan 225, Eldridge 255, Gulney 278, Higgs 320; totals 1369.

Weave Room—Rostrom 261, Foster 273, Dennett 251, Shields 269, Silva 270; totals 1327.

Dye House—McPherson 290, McDonald 271, McCormack 263, Clough 277, Manahan 243; totals 1350.

Stone Masons—Baker 272, Menbleau 281, Lyons 287, Lessard 313, Hannford 291; totals 1444.

Cloth Hall—Gallagher 289, Carroll 276, Michaud 290, Hurst 284, Shiswick 277; totals 1425.

Dress Room—Tousignant 276, Duffey 283, Nadeau 282, Laird 309, Gray 238; totals 1426.

Yanks vs. Giants

In the contest between the Yanks and the Giants of Granitville, the former won by 180 pins. The score:

Yanks—E. Healy 311, R. Hemon 269, P. Cote 300, J. York 267, B. Robinson 267. Total 1414.

Giants—R. Healey 240, C. Carpentier 236, J. Viscoski 250, G. Gower 267, H. Wall 251. Total 1234.

COURAGE

Some folks were born with it. Others acquired it later in life through infection. Many men died of this disease in the WORLD WAR.

YOU MAY WITNESS a rare exhibition of combined courage and skill at the

Wrestling

Bouts to Be Held Under Auspices of

Battery B

Colonial Theatre, Odd Fellows Bldg., Middlesex St., Jan. 20, 8 p. m.

—PRELIMINARY—

Louis KAROMEDES (Greek Wrestler) vs. Luke CHAKARIAN (Armenian Wrestler)

SEMI-FINALS

Walter CROFT Y.M.C.A. (N. E. Amateur Welterweight Champion) vs. George DRAGUS (Washington, D.C.)

MAIN BOUT

Bob JOHNSON (American Light Heavyweight Champ of N.E.) vs. Billy RUDY (Middleweight Champ of N.E.)

Friday, Jan. 20th

8 P. M.

TICKETS - - - - - - 75c and 50c
Box Office Open Friday All Day

BOXING

Local followers of the mitt game look forward tonight to see another favorite son perform within the roped arena. On last Tuesday night Johnny Avila, of the welterweight division, showed the way to "Wild Man" Gould of Brockton. Tonight the city's leading exponent in the lightweight class, Phinney Boyle, is to show his wares against Frankie Burns of Lawrence.

Those who have seen Boyle in training confidently expect him to duplicate Avila's success. They have informed the writer that Boyle is "right." If he is then Burns is in for the time of his life. Boyle, when travelling on "high" has few superiors in this section. He's a nifty boxer and a pretty stiff hitter. He's a fine ring general and a skillful man on his feet.

But those who are interested in Burns are just as enthusiastic as Boyle's followers in their opinion that their favorite will win. Several Lowell men who went to Lawrence during the week to watch Frankie work out say he is in great form. He has been training with Joe Delmont, a rugged performer, and the latter says if Burns fails to land the award he will be greatly disappointed.

A large delegation from the down river city is expected to make the trip to Lowell to root for Burns.

Young Delmont and Young Christo, who are to clash in one of the semi-finals are a likely looking pair of mitt swingers. They are fighters who like nothing better than to stand in the center of a ring and trade wallops.

Benny Nelson and Young Crilly, principals in the other semi-final are well and favorably known here. Nelson is a product of the C.M.A.C., while Crilley hails from Lawrence. They met here once before and their offering was a hummer.

Young Parker, another C.M.A.C. battler and Lefty Williams, who are scheduled to open up activities, ought to furnish a good number.

Billy Evans says

Many of the things that happen in baseball are impossible of explanation.

This fact was forcibly brought to my attention last spring. Ed Rommel of the Athletics was the pitcher to play the leading role. I regard Ed Rommel as a mighty fine pitcher. He has the stuff and pitches intelligently.

No club in the American league boasted of more hitting strength than the New York Americans last season. A pitcher able to stop the Yanks was usually forced to turn in a high grade of pitching.

During the first month of the American league race, Rommel scored three wins over the Yanks. He looked like the real pitcher that he is, in every game. The Yankees were going at top speed in the spring, making it a tough job for any pitcher to stop them.

Now for the funny part of it. In the first month Rommel made a number of starts against the other clubs in the eastern wheel of the American league circuit. Boston, Washington and Philadelphia all lack the punch of the Yankees.

During the first month of play Rommel was unable to win a single game other than the three scored over the Yankees. Worse yet, he failed to get by the first inning against any other club he faced. It was a case of the hook and the showers for Ed almost before the announcer had finished his duties of letting the fans in on the batteries for the day.

Red Faber was the pitching sensation of the American league last year. In the spring he was the victim of a very unusual happening. In one week he twice shut out the Cleveland team, the world champions of 1921. In between the two shutouts, in which he allowed only two hits, Detroit knocked him out of the box in the first inning. The first five men to face him hit safely.

Acosta, the Cuban pitcher who has been traded by Washington to Philadelphia, was much used as a relief pitcher last year. Acosta, with his slow curve and change of pace, usually met with much success in the role of rescuer.

Against the Cleveland club Acosta was a wonder. He always made trouble for the Indians. When pitching against Chicago, not nearly so strong a club, Acosta couldn't get the side out.

ST. JOHN'S HOCKEY TEAM SHOWS ABILITY

St. John's Prep. boys have become so enthusiastic over ice hockey that the two new rinks are already inadequate to accommodate all the teams that have been organized. The coach has retained only 15 players on his squad in order to permit the boys to represent their class teams, for which about 50 are fighting for positions. The youngsters, too, have a league and a rink of their own, and with six teams in the league there are at least two games played every day.

The Prep. sextet faces more strenuous opposition than any team that ever represented the Danvers school. The schedule, as arranged by Charles S. Sullivan, Jr., brings to the Prep. such teams as Newton, Cambridge Latin, Melrose and Arlington.

Thus far the team has won two games and played an overtime tie game. The Stoneham team, with several wins to its credit, found itself on the defensive in a two-all game.

Captain Jimmy Connolly, left defence, and Ray Ouellette, left wing, veterans from last year's team, have already proved their ability both on defense and offense. Cochrane at centre and Ouellette at right wing form, with Ouellette, a forward line which is hard to stop. Murphy at goal and McLoughlin at right defense round out a well balanced team. Murray, Stadel, Jordan, Donegan and Sullivan are furnishing strong competition for first-string men.

Today's Sport Angle

It is almost a certainty that at the February meeting of the two major leagues the rule governing barnstorming will be changed.

The rule as it is now worded prevents any player in either of the teams that engages in the big series from barnstorming.

Because Babe Ruth defied this rule and played some bush games after the close of the big series he stands suspended until May 20.

The public and the club owners are to be the losers. The New York club will be the principal sufferer. Not only will it suffer financially but the playing strength of the club will also be seriously affected by the absence of Ruth.

It has been generally agreed that the rule is all wrong. That neither club as a team should barnstorm is perfectly proper. A team is always liable to be defeated, and to have a world champion team knocked off by some small town club certainly wouldn't add any prestige to the event.

However, it seems unfair to say that an individual cannot take part in a ball game after the series is over. It is practically assured that the rule will be changed. It will still prohibit the teams from playing, but will give the individual that right if he so desires.

American league club owners are hopeful that such a change will give Judge Landis a loophole for easing up on the Ruth sentence. Under the conditions there was nothing left for the judge to do other than inflict a severe penalty. He did. Now if the magnates say the rule was all wrong, it will give the judge a chance to take a similar view of the penalty inflicted.—B. E.

BALLADS OF BASEBALL

By GEORGE MORIARTY

EXIT CHIMES

Hear ye the howl of the blistering bleacherites,
They hold all medals quite safe in their mitts,
Hear them lay down one barrage in their screecher flights
When the home pitcher gives too many hits;
Missing are notes of contentment or rhyme in it,
Poor Mister Pitcher concludes beyond doubt
It contains only the essence of crime in it
When the wild bleacherites yell: "Take him out!"

Deep in the wilderness, I've heard the shallow hoots
Leap from the throats of the nocturnal fowls,
Up in the Arctic land, I've heard the malamutes,
When they get started they set up some howls;
I have been scared to the depths of my marrow, son,
Queer Hallucinations have caused me to jump—
Yet, they are mild just by way of comparison,
When the wild bleacherites yell: "Kill the Ump!"

BUFF TAKES FAMILY TO EUROPE

Johnny Buff, flyweight and bantamweight champ, is on the way to Europe to defend his title against all comers. His wife and baby, James Adams Buff, went along on the Baltic as his mascots.

Classics of the Diamond

Every baseball pitcher named Young has the handle "Cy", tacked onto him before he gets his first strike out. There have been many Cy Youngs in the grand old game but listen to what was said in 1910 of the only, original, world-beating Cy Young. Here is one sports' writer's version.

"If I were asked who was the greatest pitcher the game ever knew, I would say Cy Young, now the dean of the professional brigade of pitchers, a member of the Cleveland team. There have been other pitchers who have been more brilliant and successful than Young for a brief period, but none that has equalled him in long years of service and steady, faithful work.

Young has been pitching baseball in fast company since 1890. His first season out he won 10 games and lost seven for the Cleveland club of that year. He is the author of the three no-hit games as follows: Cincinnati on Sept. 1, 1897; Philadelphia on May 5, 1901; and New York on June 30th, 1908.

Since 1890 when he joined the Cleveland club Young has won 475 of his 780 games. That's a percentage of victories of .629. His record in full is: 1890-Cleveland, won 10, lost 7; 1891-Cleveland, won 27, lost 22; 1892-Cleveland, won 36, lost 10; 1893-Cleveland, won 34, lost 17; 1894-Cleveland, won 26, lost 22; 1895-Cleveland, won 35 lost 10; 1896-Cleveland, won 29, lost 16; 1897-Cleveland, won 21, lost 18; 1898-Cleveland, won 24, lost 14; 1899-St. Louis, won 26, lost 15; 1900-St. Louis, won 20, lost 18; 1901-Boston, won 31, lost 10; 1902-Boston, won 32, lost 12; 1903-Boston, won 28, lost 9; 1904-Boston, won 26, lost 16; 1905-Boston won 13, lost 21; 1907-Boston, won 22, lost 16; 1908-Boston, won 21, lost 11; 1909-Cleveland, won 19, lost 15.

That he is clever, hard working and conscientious player is proved by the fact that in his long career he has played with but three clubs. He was nine years with Cleveland in a stretch and this will be the tenth year he has played in that city. He was with St. Louis for two years and for eight seasons with Boston.

Cy's real name is Denton T. Young and when not out-guessing the batter, he's is trying to out-guess the weather man down on his Ohio farm. For 20 years now Cy has been leading this dual life.

His first big league engagement was Aug. 5, 1890, against Chicago, when he was given a workout by the Cleveland club, the same with which he is now probably winding up the most unusual pitching career in the history of the game. It was at his own request that he was traded to the Boston club as he claimed the climate in St. Louis did not suit him. At that time Cy had seen long service and St. Louis which got him from Cleveland did not think it would miss him.

Instead of growing old and stiff Cy put on new youth at Boston and pitched championship ball. Then John I. Taylor took a chance at outguessing Cy and sent him back to Cleveland for two players and a bunch of change. Again Cy fooled the wise ones.

And what is the secret of all this? Old Cy has been asked this many times. But he takes it all soberly each time and says he doesn't know whether it is due to farming, woodchopping, chewing tobacco, or an occasional indulgence in the brew of hops, all of which Cy is partial to. Cy is now 44 years old and pitching as good ball today as he did 20 years ago.

Tomorrow—Joseph Cantillon.

Irish Nationalists to Take Seats

BELFAST, Jan. 18.—(By the Associated Press)—The Irish nationalists will soon take their seats in the northern parliament, which they have boycotted since its establishment, the Belfast Telegraph says today it has learned on good authority.

Body of Nurse Exhumed

EVERETT, Jan. 18.—The body of Miss Grace I. Logue, a nurse, who died in Woburn recently of an overdose of a drug, was exhumed today at Greenwood cemetery. Exhumation was ordered by District Attorney Saltonstall of Middlesex county. The body will be examined to determine the amount of the drug taken and for any marks which might indicate violence, it was said. Dr. Michael M. Stevens, who employed Miss Logue, has been held on a technical charge of assault in connection with her death. He has said he gave her small amounts of the drug for a toothache, and that he thought she took additional doses herself.

50 Armed Men Raid Police Barracks

BELFAST, Jan. 18.—The police barracks at Charlestown, County Mayo, were raided by 50 armed men today, who escaped with a considerable quantity of arms and ammunition. One sergeant was wounded during the raid.

Bakers Strike—Bread Shortage Feared

MEXICO CITY, Jan. 18.—Bakers went on strike last night and the capital was today threatened with a bread shortage. The trouble was the result of a wage dispute and the strikers participated in a demonstration last night which assumed serious proportions. Several bakeshops were entered by manifestants.

WHERE TO BUY **Automobiles and Accessories**

A.A.A. Abandon the idea that you cannot buy Auto Supplies as cheap in Lowell as elsewhere by trading at the Boston Auto Supply Company.

Auto Tops Made and recovered, auto curtains and doors to order; also full line of greases, oils and sundries. Donovan Harness Co., Market st.

INDIAN
The government's w'r motorcycle Bicycles, parts repairing
Geo H. Buchelder Est, P. O. Ave.

Anderson's Tire Shop
Tires and Supplies. Vulcanizing Guaranteed. Quick service. Prices reasonable. If in trouble on the road, we come to your aid Tel. 2521-W. 42 John st.

Boland & Canney
Jimmie and Ralph
Tires and Auto Accessories
149 Dutton St.

ECZEMA
CAN BE CURED
Free Proof To You

J. C. HUTZELL R. P. DRUGGIST

All I want is your name and address so I can send you a free trial treatment. I want you just to try this treatment—that's all—just try it. That's my only argument.

I've been in the Retail Drug Business for 20 years. I served four years as a member of the Indiana State Board of Pharmacy and five years as President of the Retail Druggists' Association. Nearly everyone in Fort Wayne knows me and knows about my successful treatment. Over twenty thousand Men Women and Children outside of Fort Wayne, have, according to their own statements, been cured by this treatment since I first made this offer public.

If you have **Eczema, Itch, Salt Rheum, Tetter**—never mind how bad—my treatment has cured the worst cases I ever saw—**give me a chance to prove my claim.**

Send me your name and address on the coupon below and get the trial treatment I want to send you FREE. The wonders accomplished in your own case will be proof.

CUT AND MAIL TODAY

J. C. HUTZELL, Druggist, No. 3999 West Main St., Fort Wayne Ind.

Please send without cost or obligation to me your Free Proof Treatment.

Name_____ Age_____

Post Office_____ State_____

Street and No._____

MAN ARRESTED CROSSING THE BORDER

CALAIS, Me., Jan. 18.—Schlitter Pole, 29, a Hungarian, who escaped from the steamer Finland on Jan. 9 at Halifax, while being deported from New York to Antwerp, was captured today by local immigration officers as he crossed the border from St. Stephen, N. B., to Calais. He will be deported again.

O'NEILL WANTS INVESTIGATION OF EXPEDITION

MONTREAL, Jan. 18.—A charge that much of the cost of the Arctic exploration tour conducted by Vilhjalmur Stefansson for the Canadian government was concealed under the head of war expenditures was made today by Prof. J. J. O'Neill, supporter of the anti-Stefansson faction of the party which is demanding ogevrnmental investigation of the expedition.

An average of 130 pounds of salt per person was used last year in the United States.

SLOAN'S RELIEVES NEURALGIC ACHES

FOR forty years Sloan's Liniment has been the quickest relief for neuralgia, sciatica and rheumatism, tired muscles, lame backs, sprains and strains, aches and pains.

Keep Sloan's *handy* and apply freely, *without rubbing*, at the first twinge.

It eases and brings comfort surely and readily. You'll find it clean and non-skin-staining.

Sloan's Liniment is pain's enemy. Ask your neighbor.

At all druggists—35c, 70c, $1.40.

Sloan's Liniment (Pain's enemy)

Stops Itching Skin Troubles

The torture of skin itch will quickly be relieved by applying before retiring, Dr. Hobson's Eczema Ointment. One of Dr. Hobson's Family Remedies.

Dr. Hobson's Eczema Ointment

Head Stuffed By Catarrh or Cold? Use Healing Cream

If your nostrils are clogged, your throat distressed, or your head is stuffed by nasty catarrh or a cold, apply a little pure, antiseptic, germ destroying cream into your nostrils. It penetrates through every air passage, soothing inflamed, swollen membranes and you get instant relief.

How good it feels. Your nostrils are open. Your head is clear. No more hawking, snuffling, dryness or struggling for breath. Get a small bottle of Ely's Cream Balm from any druggist. Colds and catarrh yield like magic. Don't stay stuffed up. Relief is sure.—Adv.

Hayes Says Prohibition Must Be Enforced

BOSTON, Jan. 18.—Prohibition must be enforced "according to law and not according to the whims of police officers and ignorant prohibition officers," Federal Commissioner Hayes declared today in dismissing five "near-beer" saloon keeper and bartenders who were before him charged with unlawfully possessing liquor on Christmas eve. Police officers, accompanied by Prohibition Enforcement Agent Harold D. Wilson, had raided the "near beer" places on the authority of state warrants. Commissioner Hayes held that arrests on state warrants should be followed up by prosecution in the state courts.

CHRISTIAN SCIENCE CASE

Hearing on Petition of Former Trustees Continues Before Supreme Court

BOSTON, Jan. 18.—In the course of the hearing in the supreme court today on the petition of the former trustees of the Christian Science Publishing society for allowance of their accounts, it was stated by John R. Watts, business manager of the society, that Charles B. Jarvis, secretary to the board of directors of the mother church had visited him twice within a few days and demanded that the society be turned over to the directors.

Mr. Watts was testifying regarding the accounts, when he was asked by counsel for the directors whether he had criticized the board of directors as an "ecclesiastical hierarchy." The witness replied that he had not used the words as applying to the board, but he had criticized the present interpretation by the board of directors of their authority as an ecclesiastical hierarchy.

Mr. Watts was asked regarding the payment of 23 employes of the publishing society of an extra three months' salary and the voucher and check for $2500 paid to him for services in connection with recent litigation and other legal services. Mr. Watts denied that the words "and other legal services" had been added since the hearing began to justify his position. He explained that the $2500 was given him by the trustees in recognition of services he had rendered.

Herbert W. Eustace, senior member of the former board of trustees, testified that the San Francisco depot of the society was deemed necessary because of a deliberate attempt to destory the periodicals of the publishing society. Other considerations also were involved, he said.

Statement by Eustace that Lamont Rowlands had been paid $500 a month from the time he was removed as a trustee by the directors up to the day when the full bench of the supreme court rendered its decision in the suit of the trustees against the directors, led to discussion by counsel as to the value of services rendered by Mr. Rowlands.

Judge Crosby said that if Mr. Rowlands did the work of a trustee he was entitled to the full salary, if he were entitled to any salary at all. In answer to a question by Judge Crosby, Mr. Eustace said that $500 a month was a very meagre salary for the services of Mr. Rowlands and certainly was reasonable.

APPROPRIATION BILL

Annual Independent Offices Appropriation Bill Calling for $494,304,238 Reported

WASHINGTON, Jan. 18.—With a total of $108,297,590 in excess of the appropriations for the same offices for the current fiscal year, the annual independent offices appropriation bill, carrying $494,304,238, was reported today by the house appropriations committee. The amount recommended in the bill, however, is $9,529,475 less than the amount requested in budget bureau estimates.

The bill which provides for expenses during the fiscal year beginning next July 1, recommends $377,474,622 for the veterans' bureau, $100,459,000 for the Shipping Board, $1,050,700 for the housing corporation, $329,480 for the salaries of the president and vice-president and for White House expenses, $300,000 for the tariff commission and $210,000 for the national advisory committee for aeronautics.

The amount carried for the veterans' bureau is $81,901,002 more than an appropriations for the current year, but $8,447,080 less than budget estimates. Of the veterans' bureau total $26,815,942 is recommended for salaries and office expenses. A total of $190,000,000 is recommended for military and naval compensation; $35,000,000 more than the appropriations for the current year. For medical and hospital services $64,658,680 is recommended, $6,658,680 more than the appropriation for this year, and $7,341,320 less than the budget estimates. A total of $127,000,000 is carried for vocational rehabilitation, $22,000,000 more than the appropriation for the current year.

A limitation was placed in the bill upon the vocational training appropriation permitting only one training center at a former army camp, and that to be at Camp Sherman, Ohio, and limiting the number of those in training there at any one time to 1000 and further limiting expenditures for construction work to necessary minor repairs.

Of the amount recommended for the Shipping Board $250,000 is for salaries and expenses of the board, $42,500 less than the budget estimate. An appropriation of $20,000 is provided to continue the investigation of foreign discrimination against American vessels and shippers.

Under the bill $100,000,000 would be available for the use of Emergency Fleet Corporation during the coming fiscal year together with whatever is on hand next July 1, and the receipts from the operation of ships during the fiscal year.

BRIEF BUT IMPORTANT WIRE DESPATCHES

LOS ANGELES, Jan. 18.—Air vibrations caused by the firing of the heavy guns on battleships of the Pacific fleet off Los Angeles harbor, last night, were responsible for widespread reports of slight earthquakes in this vicinity, it was said today.

HAMILTON, Ont., Jan. 18.—The Canadian immigration board today ordered the deportation of Matthew Bullock, negro, wanted in North Carolina, on a charge of inciting a riot. An appeal was immediately taken to the Canadian government which acted as a stay in the execution of the deportation order.

WASHINGTON, Jan. 18.—Representatives of three house committees—rivers and harbors, foreign affairs, and interstate and foreign commerce—today requested Speaker Gillett to refer the report of the international joint commission on the St. Lawrence waterway project to their committees.

LONDON, Jan. 18.—The American tank steamer Santa Rita, from New Orleans Oct. 20 for Spezia, Italy, was posted today at Lloyds as missing.

BALTIMORE, Jan. 18.—Aare old liquors, including brandies, cordials and wines worth thousands of dollars, were stolen from the country place of Wallace C. Lanahan, Baltimore banker, near here last night by seven men who bound the watchman and carried the booty off in two trucks and a touring car.

WASHINGTON, Jan. 18.—Twenty-two sugar mills were shut down in Cuba during 1921, according to advices from Havana received today by the commerce department. There are 49 sugar mills in operation in Cuba at present, as compared with 79 a year ago, the report said.

ITCHING ECZEMA DRIED RIGHT UP WITH SULPHUR

Any breaking out of the skin, even fiery, itching eczema, can be quickly overcome by applying a little Mentho-Sulphur, says a noted skin specialist. Because of its germ-destroying properties, this sulphur preparation instantly brings ease from skin irritation, soothes and heals the eczema right up and leaves the skin clear and smooth.

It seldom fails to relieve the torment and disfigurement. Sufferers from skin trouble should get a little jar of Mentho-Sulphur from any good druggist and use it like a cold cream.—Adv.

This paint washes like tile

All dirt quickly removed from walls and woodwork painted with Barreled Sunlight

NO matter how hard you scrub the dust and dirt from ordinary paint some trace or smudge *will* remain. Washing seems to make much of it "sink in" still further.

The reason is that the surface of ordinary paint is not really smooth but full of tiny pores—of little holes and crevices—the naked eye cannot see. In this porous surface dust and dirt, smudges and finger-marks cling.

Barreled Sunlight is a white paint made by a special process which produces a smooth, lustrous finish that can be washed like tile.

It costs less than enamel, requires fewer coats and remains white longer. Anyone can apply it with ease. It flows readily and leaves no brush marks.

In hotels, apartments, restaurants, stores—all interiors where light and cleanliness are desired—use Barreled Sunlight.

Comes ready mixed in cans from half-pint to five-gallon size—barrels and half-barrels.

U. S. GUTTA PERCHA PAINT CO.
Providence, R. I.

Barreled Sunlight
The Rice Process White

It Will Pay You to Get THE SUN Classified Ad Habit

GET YOUR **FREE**

$1.00 PACKAGE OF GENUINE YEAST VITAMINE TABLETS TODAY

as explained below. Cut out and use Free Coupon. Good for five days.

THESE ARE GUARANTEED TO BE THE GENUINE YEAST VITAMINE TABLETS prepared from the original formula of Dr. Catrin of the Faculty of Medicine of Paris.

Would You Like a More Beautiful Rounded Out Face and Figure With Good Firm Flesh

Do You Wish To Increase Your Weight and Energy and Obtain a More Beautiful Skin and Complexion

Hundreds Of Thousands Are Taking Yeast Vitamines—They May Be Just What You Need—Get a Free $1.00 Package of Genuine Yeast Vitamine Tablets From Your Dealer Today as Explained Below. Try Them For Ten Days and Watch The Results

With the discovery of this remarkable nutrition substance, science has at last shown why we sometimes grow weak, thin and emaciated on an abundance of food (lacking in Vitamines), while with a much smaller amount of food, rich in Vitamines, we may quickly take on good firm flesh, increase in weight and make a remarkable gain in strength, energy, and endurance, provided of course that our blood contains a sufficient amount of oxygenated organic iron to enable us to assimilate our food properly. Without organic iron both food and Vitamines are absolutely useless, as your body cannot change inert, lifeless food into living cells and tissue unless you have plenty of organic iron in your blood. Blood examinations by physicians all over the country have shown that an enormous number of people are deficient in hemoglobin or iron content in the blood stream, and this is often the real underlying cause of a thin, emaciated, weak and run-down condition and it is for this reason that thousands of people may take Vitamines without obtaining results. It is not the fault of the Vitamines, but it is the fault of your blood. The organic iron in your blood takes up oxygen from your lungs. The food you eat contains carbon. As digested food is absorbed into the blood, the carbon in the food comes in contact with the oxygenated iron in your blood and the carbon and oxygen unite. By so doing they give off tremendous power and energy, thereby giving you great force, strength and endurance, and also resulting in the production of material which become active living cells and tissues, thus performing one of the most remarkable miracles of life. Therefore, in practically every case where Vitamines are necessary, organic iron is also necessary.

For centuries scientists tried in vain to produce organic iron. At last the problem was solved, so that you may now obtain pure organic iron from any druggist under the name of "Nuxated Iron," which is ready for immediate absorption and assimilation by the blood the moment it enters the system.

DO NOT TAKE VITAMINES UNLESS YOU WISH TO INCREASE YOUR WEIGHT

Where it is desired simply to gain greater strength, energy and endurance and increase the firmness of your flesh and tissues, take organic Nuxated Iron only. Vitamines are exceedingly valuable in putting flesh on thin people, who are too thin as a result of Vitamine deficiency. Some people are naturally too thin and will remain so in spite of Vitamines and everything else. Vitamines will not help everybody, but they are of great value in certain cases. They will not do you any harm and if you wish to increase your weight we would strongly advise you to try them, as it costs you nothing to make the trial. It has been arranged to give to every purchaser of Nuxated Iron a large regular $1.00 package of Genuine Yeast Vitamine Tablets, absolutely free.

Be sure to take only "Nuxated Brand" Yeast Vitamine Tablets with Nuxated Iron. Do not be misled by imitations which often contain drugs. Insist on Genuine Yeast Vitamine Tablets, pure and unadulterated, prepared from the original formula of Dr. Catrin of the Faculty of Medicine of Paris. These are the only Yeast Vitamine Tablets in America prepared from this formula.

FREE $1.00 Coupon

This Coupon, if used within FIVE DAYS, entitles you to one regular $1.00 package of our Yeast Vitamine Food Tablets, absolutely free with each bottle of Nuxated Iron that you purchase. If your dealer does not have our Vitamine Tablets he can easily obtain them from any wholesale house.

Cut out and use FREE $1.00 Coupon TODAY

A CLEAR COMPLEXION

Ruddy Cheeks — Sparkling Eyes—Most Women Can Have

Says Dr. Edwards, a Well-Known Ohio Physician

Dr. E. M. Edwards for 17 years treated scores of women for liver and bowel ailments. During these years he gave to his patients a prescription made of few well-known vegetable ingredients mixed with olive oil, naming them Dr. Edward's Olive Tablets. You will know them by their olive color.

These tablets are wonder-workers on the liver and bowels, which cause a normal action, carrying off the waste and poisonous matter in one's system.

If you have a pale face, sallow look, dull eyes, pimples, coated tongue, headaches, a listless, no-good feeling, all out of sorts, inactive bowels, you take one of Dr. Edwards' Olive Tablets nightly for a time and note the pleasing results.

Thousands of women and men take Dr. Edwards' Olive Tablets—the successful substitute for calomel—now and then just to keep them fit, 15c and 30c.—Adv.

Let Fatima smokers tell you

"Nothing else will do"

FATIMA
CIGARETTES

TWENTY for 25¢

but taste the difference

LIGGETT & MYERS TOBACCO CO.

IT WILL PAY YOU TO READ SUN CLASSIFIED ADS

Announcements

LOST AND FOUND

STRING OF GOLD and colored beads with half English gold piece in centre lost Thursday, between Lawrence st. and Stackpole st. Reward at 503 Central st.

WILL THE BOY who was seen going up Central st with a mink muff on Thursday, Dec. 23, kindly call at 65 Moore st. Reward.

LADY'S HANDBAG containing small amount of money and tickets for Mr. Stanton's reception lost on 4.37 Gorham st. car. Return 1595 Burns st., or Tel. 197-W.

Automobiles

AUTOMOBILES FOR SALE 10

FORD TRUCK for sale, all good tires. Tel. 1489-W. 280 Fairmount st.

MUST SELL 1918 Ford sedan, cheap. Call Butler Bros.' garage, W. Third st.

AUTOMOBILE DEALERS 11

FEDERAL MOTOR TRUCKS—Ralph B. Collins, 1040 Gorham st. Tel. 6260.

SERVICE STATIONS 12

BROADWAY GARAGE, 350 Broadway. Tel. 2000. Consult us with reference to repair work. We give advice and estimates free. Come and get acquainted. We are here for your service. Thomas Brooks.

AUTO REPAIRING—All makes guaranteed work, first class mechanics, cars washed. Fair grounds garage. Geo. Brooks, 1122 Gorham st. 3274-J.

AUTO REPAIRING, overhauling on all makes of cars. Prices right. Arthur Gervais, 26 Riverside st. Tel. 2285-W.

WRECKING OUR SPECIALTY — We have the equipment; crane and rubber-tired ambulance at your service. Wannalancit garage, 19 Varnum ave. Day phone 866, night 2618-M.

PHONE 700, day or night, for wrecking car service, anywhere, anytime. Belvidere garage, 35 Concord st.

CYLINDER REGRINDING for all makes of pleasure cars and trucks. Piston and rings fitted. W. B. Roper, 24 Arch st. Tel. 4304.

WHEN YOU WANT YOUR CAR repaired at a price that is right, see Herman's garage, 61 Church st. Tel. 6123.

AUTOMOBILES FOR HIRE 13

WIN SIX PACKARD limousine for all occasions. Roche's Packard auto livery. Tel. 6356-R or 6356-W.

STORAGE BATTERIES

AUTO BATTERIES

Generator and Ignition Parts and Repairs

CONANT BATTERY SERVICE CO.
Exide Dealers
54 Church St. Tel. 120

WESTINGHOUSE BATTERY service—Batteries repaired, charged, stored for winter. Frank C. Slack, distributor for Lowell, 398 Central st. Tel. 1256.

GOULD DREADNAUGHT Battery station. All makes repaired. J. J. Sullivan, 566 Middlesex st.

ELECTRIC SERVICE 18

LOTE-COWDREY ELECTRIC CO. Electric motors and garage service, rear of 11 Midland st. Tel. 3780.

DELCO AND REMY service and sales by experts with 10 years' experience factory service department. United Electrical Service, 565 Gorham st.

TIRES AND VULCANIZING 16

WE BOOST our business by good work, tires and tubes repaired. Centralville Auto Supply Co., 140 Aiken st.

AUTOMOBILE ACCESSORIES 17

GOULD, HARTWELL CO., INC.—Accessories and vulcanizing, 565, 567 Middlesex st. Tel. 4880.

AUTOMOBILE TOPS—COVERS 19

AUTO TOPS—New tops, tourings, $30; Roadsters, $25; Gypsy back with bevel glass, $12. John P. Horner, 353 Westford st. Tel. 5293-M.

AUTOMOBILE PAINTING 20

AUTO PAINTING—Pepin & Leclair, Moody and Pawtucket sts. over Moody Bridge garage; auto painting of highest quality.

MOTORCYCLES AND BICYCLES 21

Dyer & Everett
MOTORCYCLES AND BICYCLES.
Goodrich and Firestone Bicycle Tires
Yale, Harley-Davidson and Ranger Bicycles
303-305 Moody St. Tel. 85366.

AUTOMOBILE INSURANCE 22

FIRE AND AUTO INSURANCE—Prompt adjustment. Arthur E. McDermott, 241 Broadway. Tel. 927.

GARAGES TO LET 23

BARN to let on Centre st. Inquire 60 Chapel st.

PRIVATE GARAGE STALLS to let, steam heat, electric light and wash room. Apply 37 Keene st. Tel. 6845-W

INDIVIDUAL STALLS for automobiles, rent $5 month. Inquire 18 Fourth st.

Business Service

MOVING AND TRUCKING 30

WILLIAM ODDIE—75 Palmer st, local and long distance trucking. Our service and prices are right. Office Tel. 4629. Res. Tel. 6371-R

PIANO AND FURNITURE MOVING—Packing and shipping, heavy machinery handled. Lowell Trucking Co. Tels. 2845-W, 1876.

A. J. FEENEY—Local and long distance piano and furniture moving, party work a specialty. 19 Kinsman st. Tel. 5476-W.

JOBBING AND EXPRESS—Small truck. Tel. 1421-W.

TRAINS TO AND FROM BOSTON

Southern Division

To Boston Lve.	Arr.	Fr. Boston Lve.	Arr.
5.20	6.40	3.30	5.18
6.23	7.36	6.00	7.08
6.44	7.35	7.35	8.29
b6.30	7.50	b8.15	9.30
7.01	8.00	9.00	9.39
7.05	7.56	9.30	10.09
7.56	8.37	12.30	1.11
9.01	9.42	h1.05	2.03
10.03	11.05	2.15	3.15
11.17	12.00	2.50	3.41
12.07	1.01	4.00	4.42
1.47	2.35	4.05	5.24
2.45	3.45	5.00	5.49
a3.30	4.12	b5.21	6.42
4.06	4.50	5.35	6.35
4.12	5.25	6.50	7.11
5.39	6.40	8.14	7.22
b6.05	7.25	8.00	8.41
7.38	8.30	8.30	9.11
8.49	9.30	10.30	11.40
10.05	10.51	11.35	12.40

Portland Division

To Boston Lve.	Arr.	Fr. Boston Lve.	Arr.
6.33	7.38	6.35	8.21
10.54	12.19	10.35	11.53
5.14pm	6.36	3.25	4.45
7.12	8.25	5.14	6.18
10.20	11.35	6.55	8.15
		9.50	11.15

Sunday Trains
Portland Division

12.07	1.20	3.29	4.42
3.40	4.46	5.10	6.46
5.36	7.10	8.45	9.53
8.55	10.05		

Sunday Trains
Southern Division

8.44	7.30	8.46	9.33
7.05	7.56	10.00	10.39
8.30	9.40	11.00	11.39
9.18	10.10	1.00	2.01
10.20	11.17	5.30	6.34
2.52	3.35	7.15	8.35
5.05	6.00	8.00	8.41
7.36	8.00	8.30	9.11
8.28	9.10	9.24	10.33
8.40	9.50	10.45	12.01
9.50	10.45		

b via Bedford; g via Wilmington Jct. h not holidays, h Sat. only.

THE SUN IS ON SALE AT THE NORTH STATION, BOSTON

Business Service

STORAGE 31

STORAGE ROOMS—For furniture and pianos, $1.50 and $3 per month; also furniture and piano moving. O. F. Prentiss, 356 Bridge st. Tel. 126.

STORAGE FOR FURNITURE and pianos, large enough for two-horse load. M. A. Mahoney, 18 Fourth st.

ELECTRICIANS 33

ELECTRICAL CONTRACTOR—For reliable work. Call H. F. Quimby & Co., 102 Chestnut st. Tel. 352 or 1637.

OLD AND NEW HOUSE WIRING—All kinds of electrical repairs. William Geary, 255 Thorndike st. Tel. 5831-M.

CARPENTERS AND JOBBERS 34

CARPENTERING—Geo. W. Williams, contractor and builder; also repair work done. Residence 634 Broadway. Tel. 1984-W.

CARPENTER AND JOBBER; also roofing. Prices reasonable. Chas Richards. Tel. 4732-M.

PLUMBING AND STEAMFITTING 35

BOURGEOIS BROS.—Steam, gas and water fittings; O. R. Bourgeois, Prop., 51 E. Merrimack st. Tel. 2718.

PLUMBING AND HEATING—Thomas Keyes, 694 School st. Tel. 283-M.

FOR RESULTS IN YOUR PLUMBING AND HEATING CONSULT
T. E. CRAIG
452 LAWRENCE ST.

PAINTING AND PAPERING 36

DUFFY BROTHERS

See Us Before You Buy
PAINTS and ROOFING
311 Bridge St. Tel. 5840

BERNARD MORAN—Painting and paper hanging, best work, moderate prices, 32 Pleasant st. Tel. 4787-J.

STEEPLE WORK—Painting of flagpoles and smoke stacks. Harry Sorrenson, 105 Westford st. Tel. 3148-R.

ROOMS PAPERED, $4 up, including paper. High grade wall paper cheap. Whitewashing and painting. Work guaranteed. Max Goldstein, 155 Chelmsford st. Tel. 2897.

ROOMS PAPERED—$2.75 and up, paper and labor included. Henry J. McCarthy, 541 Broadway. Tel. 5349—W.

W. A. BEAUREGARD, painting in all its branches. Estimates given. 722 Moody st. Tel. 929.

PAPERHANGING, painting, whitewashing. Reasonable prices. John Linscott, 32 Rock st.

LOCKSMITHS 37

KEYS MADE—Locks repaired, umbrellas repaired, tools sharpened. W. W. Payne, 52 Thorndike st. opp. depot.

ROOFING 38

Roofing and Expert Roof Leak Repairing
Of all kinds. No job too large or too small. All work guaranteed. Estimates free.
KING, the ROOFER
7 LEVERETT ST. Tel. 5969-W

DOUGLAS & CO.
Slate, Gravel and Metal ROOFING
Agents for
BEE HIVE ROOFING FELT
147 Rock St., Lowell, Mass. Tel. 2540

Everyone in Centralville
Who would like to have their trees trimmed may call up Taylor Roofing Co. We also take away the wood if desired.
TAYLOR ROOFING CO.
140 HUMPHREY ST. PHONE 969

M. GEOFFROY—Contractor for shingle, slate, gravel and tar roofs. All kinds of sheet metal work. Roofer of 15 years' experience, 58 Alma st. Tel. connection.

ARTHUR J. ROUX—Contractor for building and roofing for 20 years. I use nothing but the best of materials on all jobs. If you want a quick and good job at reasonable prices have us submit bids for your next job. Office 147 Market st. Tel. 4115-W.

STOVE REPAIRING 39

BOURGEOIS BROS.—Steam, gas and water fittings; stove repairing. O. R. Bourgeois, Prop., 51 E. Merrimack st. Tel. 2718.

HAVE YOUR STOVE TRIMMINGS polished and nickel-plated. Regan and Kirwin, 37 Shattuck st. Tel 2657.

QUINN STOVE REPAIR CO., 140 Middlesex st. Sell linings, grates and other parts to fit all stoves and ranges; work promptly attended to by expert repair men. Tel. 4170.

PIANO TUNING 40

J. KERSHAW, pianos and organs tuned and repaired, 50 Humphrey st. Tel. 974-M.

CLASSIFIED AD COPY MUST BE IN THE DAY BEFORE

Business Service

DRESSMAKING 42

HEMSTITCHING and picot-edging, covered buttons, button-holes and button renewed. Eva A. Dupuis, 198 Merrimack st. Tel. 1150.

TAILORESS AND DRESSMAKER—Exclusive New York styles. The shop of individuality. M. L. Dupuis, 209 Bradley Bldg.

DYERS AND CLEANERS 43

CLOTHING CLEANED, dyed and repaired. Prices reasonable and Satisfactory service guaranteed. Merrimack Steam Dye house, 477 Merrimack st. Wm. W. Hazard, Mgr.

UPHOLSTERING 44

UPHOLSTERER—All kinds of cushions made to order, parlor and living room sets made and repaired. Jos. A. Coray, 48 Coral st. Tel. 1569.

UPHOLSTERING—Furniture repairing G. Gott, 384 Bridge st. Tel.

MISCELLANEOUS REPAIRING 45

CHIMNEYS CLEANED and repaired, slating and leaky roofs. D. J. Murphy, 220 Charles st. Tel. 53-Y.

CHIMNEYS SWEPT and repaired. Wm. Cloutier, successor to W. H. Limberg. Yard, 59 Fulton st. Tel. 6393

CLOCK AND WATCH REPAIRING. All work guaranteed. A. Jalbert, 61 1st st.

GENERAL inside house repairing at reasonable prices. Tel. 3378-W.

EUROPEAN SHINE PARLOR—Best shine in city. Hats cleaned and blocked. Shoes dyed. 602 Mer'k st.

MEDICAL SERVICE 46

FREDERICK DUGDALE, M. D.
— Specialist —
SKIN, BLOOD, AND NERVOUS DISEASES
RHEUMATISM, neuralgia, neuritis, lumbago, sciatica, rheumatoid, arthritis, gout, catarrh, epilepsy.
CANCER, TUMORS, Piles, Fistula and rectal diseases WITHOUT THE KNIFE
EYE, ear, nose, throat, stomach.
Investigate methods of treatment.
LOWELL OFFICE 97 CENTRAL ST.
Hours—Wed. and Sat. 2-4, 7-8
Consultation. Examination. Advice
—FREE—

Employment

HELP WANTED—FEMALE 50

CROCHETERS and demonstrators wanted at Lyon Carpet Co., West Adams st.

HELP WANTED—MALE 51

GRANITE CUTTER wanted to finish and letter four cemetery stones. Apply Box P-100, this office.

HELP—MALE OR FEMALE 52

WANTED—Men and women suffering from coughs or colds to buy a bottle of Fitchmull; works wonders; guaranteed by Dows, Fred Howard, F. H. Butler, Campbell and Horace C. Page.

SALESMEN AND AGENTS 53

YOUR OPPORTUNITY to be independent and prosperous. Become our special representative, sell goods in constant demand. Particulars free. The Bacorn Co., Elmira, N. Y.

ANY INTELLIGENT PERSON, either sex, may earn $100 to $200 monthly corresponding for newspapers, $5 to $15 per column; all or spare time; experience unnecessary; no canvassing. Send for particulars. National Press Bureau, Buffalo, N. Y.

Financial

BUSINESS OPPORTUNITIES 58

MEAT AND GROCERY BUSINESS for sale cheap if sold at once, as owner has to leave city. Write H-15, Sun Office.

INVESTMENTS—STOCKS-BONDS

Bankers Exchange Corp.
Liberty Bonds bought and sold. Money transferred to all parts of the world at current rates of exchange.
200 Central St.

LEO DIAMOND
Pays the Highest Prices for Your
LIBERTY BONDS
ROOM 12
116 Central St. Strand Building

Instruction

MUSIC—DANCING 63

BAY STATE DANCING SCHOOL. Modern Ballroom Dancing. Class and private lessons every afternoon and evening. Tel. Miss Gorrish, 6416.

Live Stock

PETS 69

CANARIES for sale, guaranteed singers, $4 each; German rollers, goldfinches, linnets and females for breeding. Largest stock in Lowell, 16 Linden st.

PUPPIES AND GROWN DOGS bought, sold and exchanged. Canaries $2. 6 Andover st.

Merchandise

ARTICLES FOR SALE 72

MAN'S RACCOON COAT and cap for sale, $75 takes them. Must be seen to be appreciated. Any evening this week, 586 Merrimack st. Suite 2.

MOHAIR OFFICE COATS, $2.50, made to measure. Tel. 4834, 641 Merrimack st.

Merchandise

ARTICLES FOR SALE 72

THE HOME FUR CO.—Because of no overhead expenses I can give my patrons the advantage of low prices. A good assortment of fur coats marked down from their original low price. Tel. 678-X.

THE HOME FUR CO.—Beautiful caracul pony coat, manufacturer's sample, $69.75. Hudson Bay seal, Holland dye, beaver collar and cuffs, $120. Hudson Bay seal, Holland dye, 1922 model, brocaded lining, $125. New goods. I have also a marmot coat, best skins and finest quality collars and cuffs of selected raccoon. This coat has been worn but a few times. Price $90. Tel. 678-X.

LADY'S GOLD WRIST WATCH for sale, 14 carat gold, 15 jewel Swiss movement, fully guaranteed. Price $26.75. Lady's green gold wrist watch, 14 carat gold, 15 jewel, fully guaranteed, $32.75. These watches are brand new and have come from one of the manufacturers. Write A-27, Sun Office.

TYPEWRITERS—New, rebuilt and second hand machines of all leading makes at reasonable prices. Our rental charges by the month are moderate. Prince's Arcade, 108 Merrimack st., to 55 Middle st.

PARLOR STOVES—All sizes and models from $12, $20, $25 to $35. O. F. Prentiss, 340-356 Bridge st.

REBUILT TYPEWRITERS—We have typewriters of all makes at all prices from $15 to $70, cash or installments, guaranteed for one year. Wood's Business College. Phone 4296.

BOOKS of all kinds bought, sold and exchanged at McGuanna's, cor. Appleton and South sts. Tel. 8308.

BAKER'S MILL END STORE, 641 Merrimack st.

FUEL AND FEED 70

CORD WOOD of all kinds, sawed if desired; prompt delivery. Amasa A. Brown, 73 Inland st. Tel. 2320.

MUSICAL INSTRUMENTS 80

MAHOGANY UPRIGHT PIANO and Victrola for sale; also best line of player rolls, 704 Bridge st. Open evenings.

SPECIALS AT THE STORES 82

DENTAL CREAM—We are giving a tube of Colgate's Dental Cream free with every can of Garden Court face powder. Noonan, the druggist, 305 Bridge st.

MOTHERS—Bring that boy of yours to Bachelders and let him see the new Crown Beeypede, the velocipede with the safety coaster and brake. Bachelder's, Post Office ave

NOVELTIES — Stationery, toilet articles, tobacco, ice cream and candy. Walk a square and save money. Anthony Olszanski, 110 Lakeview ave.

RAZORS 84

RAZORS honed, re-set, concaved, corners rounded—anything that a razor may need, by an expert. Howard, Apothecary, 197 Central st.

MISCELLANEOUS—TO LET 88

SUITS of all kinds to let. Tailor, 21 Middle st.

Rooms—Board

ROOMS FOR HOUSEKEEPING 91

LIGHT HOUSEKEEPING ROOMS to let; also furnished rooms, 18 Pearl st.

HOUSEKEEPING ROOMS to let; also other rooms, 29 E. Merrimack st.

LIGHT HOUSEKEEPING — Two furnished rooms, electric lights, steam heat. Inquire 18 Fourth st.

Real Estate For Rent

APARTMENTS—TENEMENTS 93

BROOKSIDE ST.—36 and 38, upper Lakeview ave. district, Dracut, 2 tenements, 6 rooms each, gas and open plumbing. Apply 276 Westford st., city.

FURNISHED HOUSEKEEPING ROOMS to let; also other rooms. 19 Royal st.

6-ROOM FLAT to let at Hosford sq. Inquire 7 Mill st. Modern improvements.

3-ROOM TENEMENT to let, heat and light furnished. Inquire 18 Fourth st.

6-ROOM TENEMENT to let, upstairs, pantry and bath, steam heat, electric lights, all latest conveniences, 410 Stevens st. For information Tel. 6088-X.

2-ROOM FURNISHED APARTMENT to let, steam heat, hot water, use of electric washer and garage. Mrs. Gaudette, 217 Pawtucket boulevard.

WANTED TO RENT 95

4 OR 5-ROOM FLAT wanted, with bath, for man and wife, no children, in a nice location, not too far from depot, from Christian people only. No dealers. R. E. Gadoury, 373 Middlesex st.

Real Estate For Sale

HOUSES FOR SALE 101

5-ROOM COTTAGE for sale near Sacred Heart church, dandy repair, large veranda. Price $2100; easy terms. D. F. Leary, Hildreth Bldg.

2-TENEMENT HOUSE for sale near Westford st. 7 rooms each; excellent repairs; only $500 cash. Quick sale. Price $4300. D. F. Leary, Hildreth Bldg.

Classified Display

Philip J. Gralton
REAL ESTATE AND GENERAL INSURANCE
Phone 5810 417 Fairburn Bldg.

Classified Display

Tel. 4172 Tel. 4172

THINK
INVESTIGATE
ACT

Own a Home

Nearly 50 years of continuous business dealing. We have never failed to pay a dividend. You are at liberty to interview share-holders and home-owners whom we have done business with for years. 8 per cent. guaranteed on your shares, backed by real estate mortgages. Greater Boston Mortgage Corporation has built over 3000 homes in and around Boston. Names and addresses gladly furnished. No obligations.

F. Vincent Kelly Co.
Rooms 218 and 220 Bradley Building
147-175 CENTRAL ST.

Legal Notices

The Commonwealth of Massachusetts
Office of the Department of Public Works, Division of Waterways and Public Lands.
State House, Boston, Jan. 16, 1922.
Notice is hereby given that the Boott Mills of Lowell have made application to the Department of Public Works, Division of Waterways and Public Lands, for license to build and maintain coffer dams and walls and to dredge in Merrimack river in the city of Lowell, as per plans filed with said application; and Friday, the 27th day of January, 1922, at 2 o'clock p. m. and this office, have been assigned as the time and place for hearings all parties interested therein.
For the Department,
JOHN N. COLE,
Commissioner of Public Works.

Adventures of the Twins

BUSKINS' POEM

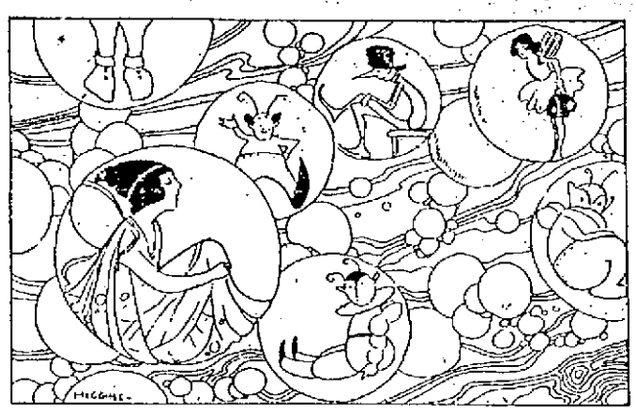

MANY OF THE FAIRY QUEEN'S LITTLE ELVES DO RIDE IN SOAP BUBBLE CARS.

Buskins took Nancy and Nick back to the apple-tree elevator when they were ready to leave the Land of Lost Balloons.

"There are other countries for you to see in the Kingdom Up in the Air," said the little fairyman, pulling at the iron handle on the side of the car. "So many things make straight for the blue sky the minute they get loose, that we have all sorts of countries for them to stay in. How about going to Soap Bubble Land next?"

"Oh, that would be lovely," cried Nancy. "I've always wondered where the soap-bubbles went when they floated off away up into the air over our heads."

"I sometimes pretend that I am inside of them," said Nick. "I pretend that I am a fairy and the soap-bubbles are cars, and I go on travels."

"Well, well," said Buskins, "that's an idea. But to tell the truth, many of the Fairy Queen's little elves do ride in soap-bubble cars. Have you ever head the poem about it?"

"No, no!" cried the children. "Do you know it, Buskins? Won't you tell us?"

"We have a minute or so before we arrive, so I'll say what I know," said the fairyman. "It goes this way—

"All aboard for a ride in the soap-bubble car,
With walls of finest glass.
It is round like the moon and shines like a star,
And its passengers are first class.
It spins like a top and rolls like a ball,
And can travel upside down,
It needs no track and no engine at all,
And its station is Soap Bubble Town.
The fairies ride 'round in this wonderful car,
All painted with purple and blue,
And blow kisses down to the earth so far,
Like folks on a journey do.

"That's all," said Buskins. "Here we are!"

(To Be Continued)
(Copyright, 1922, The Lowell Sun.)

MINERS' FAMILIES APPEAL TO HARDING

Miners' families in the New River fields, W. Va., face eviction from their homes when winter is at its worst. A delegation is now in Washington asking the president to intervene. He referred the delegation to Secretary of Labor Davis. Dorothy Underwood, 10, on the left of Davis, and her sister, Hallie, 11, are considered the most important delegates. They have been notified that they must leave their home and have no place to go.

STRANGER ATTACKS R. R. STATION AGENT

BEVERLY, Jan. 19—Albert E. Peabody, aged 55, of 6 Newbury street, station agent at the Montserrat station of the Boston & Maine railroad, was assaulted by an unknown man at the station shortly after 2 o'clock yesterday afternoon. He was struck over the head three times with the handle of a revolver, which cut three large gashes in his head.

At the time of the assault Mr. Peabody was in the boiler room near the ticket office. He had noticed a man lounging in the station all the afternoon and at a time when there was nobody else in the station, the man came to the door of the boiler room and asked if he could leave a bag which he had in his hand at the time. Mr. Peabody gave his permission and just as he was to take the bag from the man, was struck three blows over the head.

Peabody fell to the floor of the boiler room and saw the man make his way into the ticket office opposite, where there was a considerable sum of money. For some reason the assailant made no attempt to take it from the drawer, but fled.

When Peabody recovered from the blows he found that nothing in the ticket office had been touched.

The police searched the woods in the vicinity, but no trace of the man could be discovered. Peabody described the man as being 40 years of age, weighing 200 pounds and of dark complexion. He wore a black overcoat and carried a brown bag. After learning of the assault, neighbors stated that they saw a man answering the description running down Essex street in the direction of the centre of the city, but the police are skeptical about this.

The oceans contain enough salt to form a block measuring 4,800,000 cubic miles.

TO DEVELOP RAILROAD FACILITIES IN CHINA

WASHINGTON, Jan. 19—(By the Associated Press) The American and British proposals for promoting an equitable development of railroad facilities in China formed the subject of discussion for today's meeting of the arms conference Far Eastern committee.

Except for brief statements by Secretary Hughes and Sir Auckland Geddes, in submitting them to the committee, neither the American resolution by which the powers would record their hope for an eventual unification of transportation lines in China under Chinese control, nor the British proposal to pledge the powers against discriminatory practices on roads under their control was discussed yesterday, and it remained today for the other powers to record their attitude on them.

MAN LOSES JOB, HANGS HIMSELF

WINCHESTER, Jan. 19.—The body of Frank Hugo Hill, aged 25, of 4 Holton street, Winchester, was found hanging from a rafter in the attic of his home about 5.30 yesterday afternoon by his mother, Mrs. John H. Hall.

The young man was recently discharged from the Charlestown Navy Yard and had been despondent. About 4.30 he went upstairs. His mother, knowing him to be particularly depressed yesterday, went up after him at 5.30 and found his body.

The police were notified, Sergt. Thomas F. McCauley and officers arrived with a pulmotor and worked over the body for some time with Dr. A. L. Brown, but in vain.

Dr. Windsor M. Tyler of Lexington, associate medical examiner, viewed the body.

In a game at Washington last year, Cleveland got to Jim Shaw for seven runs in the first inning. Acosta was sent in as relief pitcher. He held Cle and scoreless at rest of the game, stopping the Indians cold in the midst of a slugfest. Washington won the game 9 to 7.

DOINGS OF THE DUFFS

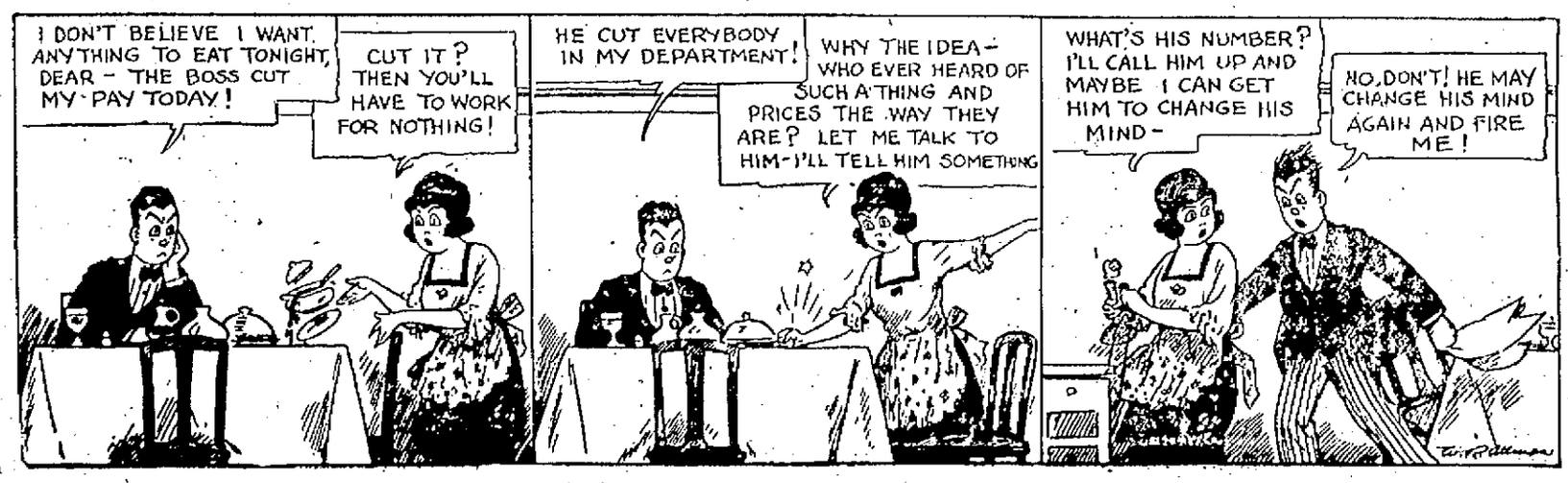

BOSTON BARBER NOT GUILTY

Man Arrested for Selling "Employment Checks" Discharged by Court

Judge Enright Said Police Failed to Properly Prepare Their Case

Stating that a man is innocent until proven guilty, even though the finger of suspicion might point strongly towards him, Judge Enright, in district court today, dismissed the charge of larceny pressed by the local police against Manuel Vasconcellos, Boston barber, alleged to have obtained a small sum of money in this city from three men whom he "hired" for a mill construction job in Baltimore. Counsel for the defendant fought the charge of the police against Vasconcellos bitterly and succeeded in emerging victorious although the prosecution pleaded for conviction after they had presented witnesses who testified to having paid $3.25 to Manuel for a brass check which he told them entitled them to board and room the first day after reaching Baltimore, the location of the proposed construction enterprise.

According to the stories related by the defendant to the police, and several times repeated in court, Vasconcellos was acting as an "employment agency" for a Baltimore man by the name of Walter Mason, whom he said he met several weeks ago while returning on a train from Florida to Boston. Mr. Mason was to furnish free transportation for the "hired" men to Baltimore and was to pay them 60 or 70 cents an hour.

On the witness stand today Captain Atkinson and Sergt. Dwyer, who have been investigating the matter, related their stories. The sergeant said he arrested the defendant with Lieut. Maher and Inspector Walsh in a pool room in Tilden street January 11, while the alleged "hiring" negotiations were going on with several men. Several men who said they had been approached by Vasconcellos regarding the Baltimore jobs also testified.

A lawyer for the defendant thoroughly grilled the government witnesses and showed that the total of $9.75 that had been paid to his client had been paid willingly by the supposed laborers. The attorney also brought out the fact that the police had failed to ascertain whether "Walter Mason" existed in Baltimore or not and whether or not a mill such as Vasconcellos had been told about was to be constructed there. In his argument counsel said that his client had a perfect right to enter into negotiations with men looking for work and that it was nobody's business what terms had been satisfactorily reached by "employer" and "employes." He stated that the prosecution had failed to procure evidence sufficient to convict Manuel for larceny and after a lengthy appeal asked that the case be dismissed and the defendant discharged.

Judge Enright reviewed the case, saying that the police had failed to prepare the case properly in that they had failed to find out whether the supposed mill constructor really existed in Baltimore or whether or not said mill was to be erected at all. In ordering the charge dismissed the court said that he could not find the defendant guilty under the evidence produced even though he was strongly suspected of having committed the crime alleged.

WILL COMPLETE BUDGET TOMORROW NOON

The board of public service will complete its budget estimates tomorrow noon. Yesterday's meeting of the board, held late in the afternoon, definitely decided upon a number of requests to be included in the estimates and on the whole it is said that the figures for all departments coming under its control will not vary much from last year's figures of expenditures.

Street maintenance will receive a minor cut of $5000, it is said, but the board will ask for $2600 for its own incidental expenses for the year, in addition to its salary roll of $3000. New equipment for the department of sewer maintenance will be estimated at $10,500 and $100,000 will be asked to carry on the work of ash collection for 1922. No intimation has been made of the amount to be asked for under the head of street construction.

CARD OF THANKS

I wish to sincerely thank my many friends for their words of sympathy and deeds of kindness in my recent bereavement. I thank in an especial manner all those who attended the services at the church. One and all shall be ever held in grateful remembrance.

MARY (KEARNEY) CONROY.

DOLLAR DAY SATURDAY

Third Dollar Day by Local Merchants Will be a Record Breaker

Saturday will be "Dollar Day."

Plans for the biggest, best and most far-reaching dollar day to be fostered by the local chamber of commerce are launched this week end. Upwards of 65 stores will take part in this monster bargain day. The chamber is hustling and hitting on all six cylinders in an effort to put this day across to the public with a bang. Splendid co-operation is being given by the merchants who are anxious to give the public all the best of it.

The "day" is not confined to Lowell proper, but an extensive advertising campaign has been conducted in all the surrounding towns advising the people why they should trade in Lowell. The word has been spread that Lowell merchants will throw goods onto the market in a reckless manner with the consequence the suburbanites in large numbers intend to be in on the killings.

This will be the third dollar day in recent years attempted by the local merchants. The first day was held on Feb. 12 and the last on Aug. 27. This year the merchants decided to hold the winter day earlier for several reasons. The month of January is better than February because of the fact it comes before the break in seasons. January is just far enough away from the spring season to enable the merchants to put a great deal of stock on the market without cutting into the spring business. Most merchants have taken inventories at this time and have tabulated what goods they have to dispose of. Rather than keep stock over for another season, the merchants are willing to make great sacrifices to make room for new goods.

Largest Stores Enrolled

The largest stores in the city are enrolled in the dollar day sale. Practically every line of goods imaginable is carried by stores in the list from a package of pins up to a piano. The doors will be open in most places from 9 a. m. until 9 p. m. The advice to shop early goes without saying, because once again the old adage of "the early bird catches the worm" seems to be the most fitting bit of advice to give.

Merchants have stocked up in some instances with materials similar to what they have been carrying for this day. While the early shoppers will have all the best of the deals, certain places say they will have ample goods on hand to replenish stocks sure to be drained early. The experienced bargain hunter, however, will take no chances on being left out in the cold and told, "Sorry, but we're all out of that," but will be right in on the ground floor and ready to make for the cellar or roof as the occasion demands. The merchants themselves will be satisfied if this day lives up to the records made by the other two, when more than double the ordinary sales were reported in every instance. The public will be satisfied if it is treated as it has been in the past. And with everyone working hard for success it looks very much as if all were going to be pretty well satisfied.

DEATHS

SHELDON—Mrs. Jennie T. Sheldon, widow of the late George H. Sheldon, died yesterday at her home, 28A Richardson avenue, Wakefield. Mrs. Sheldon was formerly a resident of Lowell.

SLADE—Mrs. Sarah (Sunbury) Slade, formerly of Tewksbury, died Tuesday at her home in Drewsville, N. H., aged 34 years. She leaves her husband, Allen E. Slade; one daughter, Marjorie; her mother, Mrs. Frances Sunbury; two brothers, Elsworth H. Sunbury of Tewksbury and Arthur Sunbury of Rock Island, P. Q., and two sisters, Mrs. Gertrude Harton of Ayer Cliff, P. Q. and Miss Grace M. Sunbury of Boston.

CLARK—Miss Ida J. Clark, a well known local school teacher, died last night at her home, 56 Grove street. She is survived by two brothers in Maine. The body was removed to the funeral parlors of Undertaker Hiram C. Brown.

GRACY—Mrs. Ann Gracy died this morning at the Lowell Corporation hospital. She leaves to mourn her loss two daughters, Mrs. Mary Devlan of Dover, N. H., and Mrs. Kate Boland of this city. The remains will be removed to the home of her daughter, Mrs. Kate Boland, 8 Lagrange street, by Undertaker George H. McKenna. Mrs. Gracy was formerly of Dover, N. H.

CARD OF THANKS

The undersigned wish to thank their friends for the many evidences of sympathy, kindness and floral offerings at the time of their recent bereavement. Especially are they grateful to the Social and Educational club and to the employes of Nos. 1 and 2 weave rooms and overseers of the Massachusetts cotton mills.

MR. and MRS. RICHARD W. POTTER AND FAMILY.

IN MEMORIAM

In sad but loving memory of Florence T. Rutledge, who died Jan. 19, 1919.

RUTLEDGE FAMILY.

THE OLD HOME TOWN

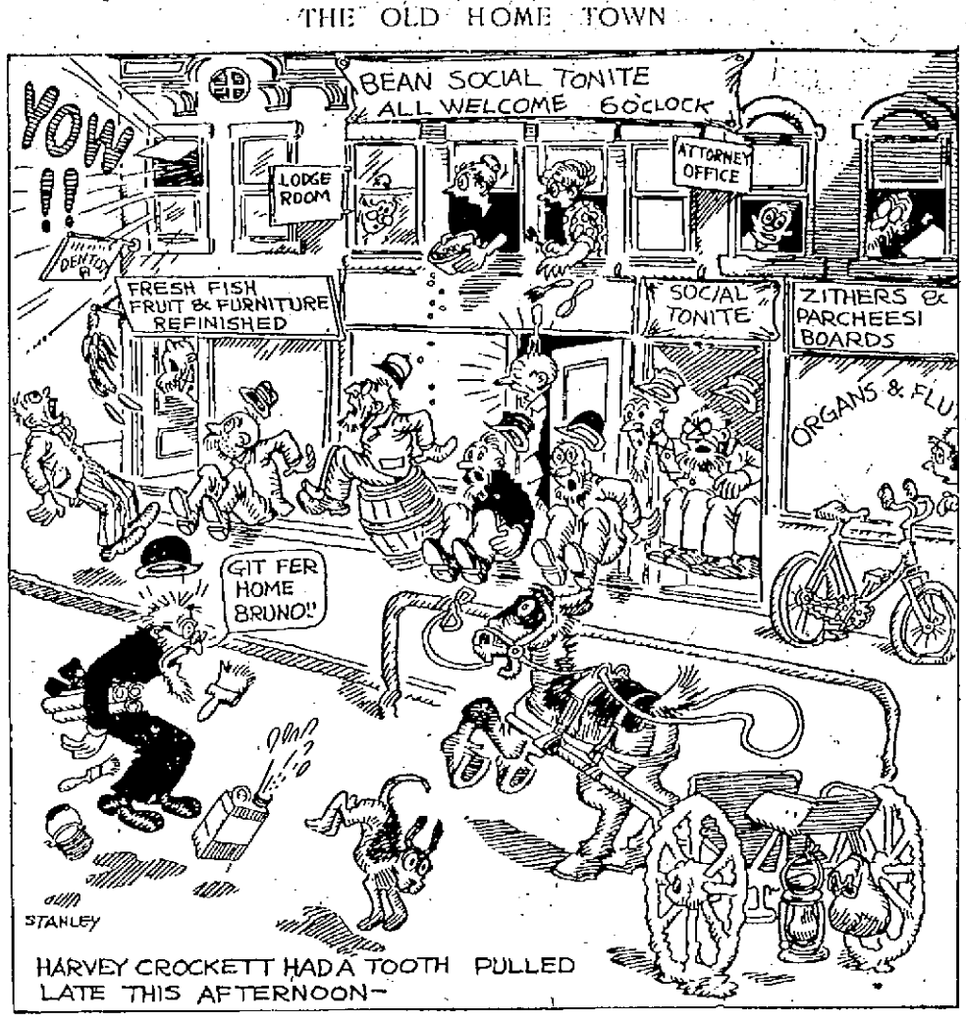

FUNERALS

HOYT—The funeral of Mary Seren Hoyt took place yesterday afternoon from the home of Mrs. F. H. Farmer, Lee street, Tewksbury. Services were conducted by Rev. G. H. Phillips of Wilmington. Appropriate selections were sung by Mrs. Margaret McDonough Maguire of Lowell. The bearers were C. T. Richard of Goffstown, N. H., A. R. Nichols of Somerville, F. A. Moulton of Chester and G. B. Thorpe of Medford. Burial was in the Tewksbury Centre cemetery in charge of Undertaker H. Louis Farmer.

QUINN—The funeral of James H. Quinn took place this morning at 8 o'clock from the funeral parlors of Undertakers M. H. McDonough Sons, and was attended by sorrowing relatives and friends. The funeral cortege proceeded to St. Peter's church where at 9 o'clock a funeral high mass of requiem was sung by Rev. Daniel J. Heffernan. The choir sang the Gregorian chant, the solos being sustained by Miss Mary Ryane and James E. Donnelly. Miss Gertrude Quigley presided at the organ. There were many flowers and numerous spiritual offerings. The bearers were Messrs. Michael McDonald, William Burns, Thos. Fox, William Lawler, William Draper and Frank Kelly. Rev. Fr. Heffernan read the committal prayers in St. Patrick's cemetery chapel, and the body was lowered into the receiving tomb. The funeral arrangements were in charge of Undertakers M. H. McDonough Sons.

DIED SUDDENLY IN POOL ROOM

Joseph Littlewood, aged 50 years, and residing at 712 Suffolk street, died suddenly in the poolroom at the corner of Suffolk and Moody streets last evening at about 5 o'clock. Shortly after entering the poolroom Littlewood was seized with a weak spell and passed away before assistance reached him. The body was viewed by Medical Examiner T. B. Smith and was later removed to the funeral parlors of Undertaker Joseph Albert. Deceased is survived by a son, Joseph, of this city, and a brother in New Bedford. Dr. Smith today signed the death certificate "natural causes."

To Try Westling on Murder Charge

NEW YORK, Jan. 19.—Supreme Court Justice Mitchell today ordered summoning of a special panel of talesmen from which a jury will be selected to try Alric Westling, Worcester, Mass., salesman, for first degree murder, for the killing of Carl Mollar, Bronx jeweler, on December 23. Trial is set for January 30. Westling's attorneys have announced they will offer an insanity defense.

Cabaret Girl Held in Shooting Case

PHILADELPHIA, Jan. 19.—John Vallini, a fruit dealer, who was shot in a rooming house last night, while visiting Miss Margaret Hastings a cabaret performer, died today. The girl, who recently came here from Atlantic City, was held as a material witness and the police are seeking Vallini's assailant. Miss Hastings was said to have told the police that a man whom she never had seen before did the shooting.

SUN BREVITIES

Best printing. Tobin's, Aso. Bldg.

Wire frames for lamps and telephones. Electric shop, 62 Central St.

J. F. Donohoe, 222-223 Hildreth bldg., real estate and insurance. Telephone.

The alarm from box 215 at 5.32 o'clock this morning was for a rubbish fire at 38 Elm street.

At 4.02 o'clock yesterday afternoon there was an alarm from box 219 for a slight bed fire at 18 Common street.

At the monthly meeting of the E.N.C. circle held last evening at the home of Miss Florence Sleeper, 710 Bridge st., routine business was transacted and a social hour was enjoyed during which a salad supper was served by the hostess.

Miss Elizabeth H. Gerrish of New York city has assumed charge of the Bay State dancing school, which meets at 265 Dutton street. The new instructor is a graduate of the Albert H. Harris school of New York, has taught in that city and Boston, and is considered very capable and efficient.

Asa D. Prescott, one of Lowell's oldest citizens, yesterday celebrated his 89th birthday, surrounded by a few friends and relatives, who gathered at the home of his daughter, Mrs. Fred Timmins, 295 Princeton street, to extend the best wishes of the day. Despite Mr. Prescott's many years, he is still active and only recently made a long journey to Maine to visit his old home in Phillips.

Napoleon Leo Blodeau, a member of the firm of Napoleon Blodeau & Son, undertakers at 713 Merrimack street, who some time ago after graduating from the Renouard Training School for Embalmers at New York, successfully passed the examination for embalmer in that state, was today notified that he has successfull passed the examinations required by the Massachusetts state board of embalming.

OFFICERS ELECTED

At a meeting of La Caisse Nationale de Benefices held last evening in the quarters of the Pawtucketville Social club with President Oliva Poirier in the chair, the following officers were elected for the ensuing term: Oliva Poirier, president; Josephat Sawyer, vice president; A. N. Boulais, secretary; George Rivard, treasurer; Jos. Gauthier, marshal; Pierre Leblanc, J. W. Alexader and Alphonse Boldue, directors. The installation will be held on the evening of Feb. 7.

O. M. I. CADETS REUNION

First Reunion of Former Cadets to be Held This Evening

In response to the call of Rev. Dennis A. Sullivan, O.M.I., founder of the O.M.I. Cadets, all former cadets in that body since its organization in 1904 are expected to attend the first reunion at the cadet officers' party in Associate hall this evening. Many of them, of course, are in distant fields, but Fr. Sullivan fully expects that all his former charges who have remained in this city will answer the summons.

No former cadet should fail to appreciate the influence which Fr. Sullivan's efforts has had on his life. During the many years which have passed since the cadet battalion's inception its members have been trained not only in military tactics but in the tenets of good citizenship and love of country as well. In sports they have been a great factor for the betterment of such activities; in civil life they have gone forth splendidly equipped for responsible positions, and in the late war their service on the battlefield and on the submarine infested waters of the Atlantic is one of the brightest spots in local history.

All this is due to the unswerving interest of their friend and chaplain, Rev. Dennis A. Sullivan, O.M.I., who after 18 years of constant toil for his beloved cadets, is engaged in further plans for their benefit. Surely every one of his former charges, still in Lowell, will answer his call on the occasion.

A meeting of the officers' club was held last evening and the following officers and committees elected.

Officers of the club—Alfred Burns, president; William Horgan, vice president; John O'Brien, secretary.

Athletic committee—John O'Connor, director; Daniel O'Connor, James Cullen and John Flanagan.

Military committee—Francis Gargan, director; Richard Thomas, Irvin Collins and Francis Leary.

Social committee—William Dooley, chairman; Francis Burns, Francis O'Dea and Cornelius O'Donnell.

Executive board—Rev. D. A. Sullivan, O.M.I., chairman; Francis Gargan, Alfred Burns, John Horgan and John O'Connor.

FUNERAL NOTICES

WHOLEY—The funeral of Mrs. Catherine E. Wholey will take place Friday morning at 9 o'clock from her home, 94 White street. Solemn high mass of requiem at St. Columba's church at 10 o'clock. Interment will be in St. Patrick's cemetery in charge of Funeral Director James W. McKenna.

McNULTY—Died Jan. 16, Terrence McNulty. Funeral will take place on Friday morning at 8 o'clock from the funeral parlors of Undertakers M. H. McDonough Sons. Funeral high mass of requiem will be sung at the Immaculate Conception church at 9 o'clock. Burial will take place in St. Patrick's cemetery. The funeral arrangements will be in charge of Undertakers M. H. McDonough Sons.

CLARK—The funeral services of Miss Ida J. Clark will be held Saturday afternoon at 2 o'clock from the funeral parlors of Undertaker Hiram C. Brown. Friends invited.

MONTH'S MIND MASS

A month's mind mass for the repose of the soul of Mrs. Mary Cashman will be celebrated at St. Peter's church Saturday morning, Jan. 21, at 8 o'clock.

Machine used in the salmon industry does all the work of cleaning, cooking and packing the fish.

RECOMMEND CUT IN SALARIES

Committee on Salaries Would Set Maximum for City Officials at $3000

Increases Amounting to $800 Also Recommended—Decreases Total $900

Salary decreases, in an effort to place $3000 as the maximum per year for heads of city departments, have been recommended by the special committee on salaries of the city council for the city treasurer, city auditor, city solicitor, purchasing agent and superintendent of state aid and these with other adjustments made last night, will be submitted to the council at its regular meeting this evening.

While decreases were voted for the officers above mentioned, increases, on the other hand, were recommended for the city messenger, superintendent of city scales, chairman of the election commission and the other three members of that board.

Under the new schedule, if adopted by the council, City Treasurer Fred H. Rourke drops from $3200 to $3000 and the same applies to City Auditor J. Joseph Hennessy and City Solicitor Edward J. Tierney. Purchasing Agent Edward H. Foye slides back a peg from $2600 to $2500, while Superintendent of State Aid William A. Arnold is reduced from $1400 to $1200.

City Messenger Monahan gets a $100 boost, which takes his salary right to the $2000 mark. George W. Enwright, city weigher matches Superintendent Arnold's loss, with a gain of $200, going from $1200 to $1400. Chairman Hugh McOsker, of the election commission, receives an increase from $1000 to $1200, while the other three members of the board, Omer Allard, Thomas Braden and Joseph H. Maguire each receive $100 increases, making their salary $1000 instead of $900.

All other officials remain at their old salaries, but Stephen Flynn, city clerk, has been recommended for the position of clerk of all council committees, at a salary of $400.

The total decreases of $900 stand out against total increases of $800, making a net loss of $100 to the group of officials involved.

The special committee on salaries is composed of Councilors James J. Gallagher, Donald M. Cameron, Smith J. Adams, Frank McMahon and Arthur Genest.

NEW POWER PLANT

A one-story hydro-electric generating plant will be erected on the Boott mill property, the cost of which will total $35,000. The plant will displace a block of wheels which has been in service there for a number of years. Arthur T. Stafford has prepared the plans.

NOTICE

Frank Batchelder of Haverhill, Department G. C., will install the officers of Lowell lodge, No. 24, K. of P., this evening. Members are requested to be present. Lunch will be served at the close of the meeting. Brother Knights of other lodges invited.

FOOD SALE
AT
GAGNON'S ALL DAY FRIDAY
By the Married Ladies' Committee of St. Michael's Church Reunion.
All Kinds of Cakes, Pies, Preserves, etc., on Sale

O.M.I. CADET OFFICERS—TONIGHT
18th ANNUAL INFORMAL PARTY
ASSOCIATE HALL
Everybody is going for the sake of Auld Lang Syne. Don't miss the time of your life. Concert 8 till 8.30. Dancing 8.30 till 12
CAMPBELL'S ORCHESTRA — SUBSCRIPTION 50¢

TOMORROW NIGHT—LINCOLN HALL
DANCE BY THE
MIDNIGHT SONS
CAMPBELL'S ORCHESTRA — ADMISSION 40¢

TONIGHT — TONIGHT
BE WITH THE FIVE-OF-US
Lincoln Hall
MINER-DOYLE'S ORCHESTRA — TICKETS 40¢, INC. TAX

TONIGHT — A. O. H. HALL
DANCE WITH SYNCOPATION 35c TAX PAID ALWAYS A GOOD TIME
HIGGINS' DIXIELAND ORCHESTRA

DON'T FORGET THE COSMOS
Thos. Talbot Memorial Hall
NORTH BILLERICA — TONIGHT
BRODERICK'S ORCHESTRA—ADMISSION 35¢
Cars for Lowell After Dance

DANCE TONIGHT—Advanced Class
BAY STATE DANCING SCHOOL—265 DUTTON ST.
LADIES 40¢ — GOOD MUSIC — GENTLEMEN 50¢
Private Lessons Daily, 2.30 to 8 P. M. $1.00. Tel. 6416

COAL
No better Coal has ever been mined than the Coal we are now receiving. You will find our Coal thoroughly screened, and of the best quality. Burns slowly. Producing plenty of heat.
PROMPT DELIVERY
JOHN P. QUINN
OFFICE AND YARDS, GORHAM AND DIX STS.
Branch Office, Strand Bldg.
Telephones 1180 and 2480. When one is busy call the other.

HOW SAVINGS BANKS ARE STARTED

When a savings bank is needed in a town or city a group of citizens go to the State House and apply for a charter.

If the State Board of Bank Incorporation decide that a new bank is needed and that the right kind of men have been chosen to manage it, with their application in due form, a charter is given them.

The bank is then ready to receive deposits under strict State Laws.

Those who place their money in the savings bank are called depositors.

Regular Saving Is the Foundation of Success. If you believe it put it into practice. Suggest it to others.

SECURITY AND SAFETY

Your money is safe in a "Mutual" Savings Bank for its investments are limited by State Laws to securities of proven soundness.

Twenty Million Savers by 1930

BE ONE OF THEM
BECOME A DEPOSITOR AT ONCE
Use any of the following "Mutual" Savings Banks

CENTRAL SAVINGS BANK	58 Central St.
LOWELL FIVE CENT SAVINGS BANK	107 Merrimack St.
LOWELL INSTITUTION FOR SAVINGS	18 Shattuck St.
MECHANICS SAVINGS BANK	204 Merrimack St.
MERRIMACK RIVER SAVINGS BANK	228 Central St.
WASHINGTON SAVINGS INSTITUTION	30 Middlesex St.

A Savings Bank Is the Safest Place for Savings

THE WEATHER

Rain tonight; Friday unsettled, generally fair and colder, fresh south to west winds.

THE LOWELL SUN

7 O'CLOCK

ESTABLISHED 1878 | LOWELL MASS. THURSDAY JANUARY 19 1922 | 16 PAGES TWO CENTS

HARDING TO APPEAL TO COUNTRY

Mrs. Loud Collapsed at Murder Trial

Peace Terms Must Be Enforced

New French Premier Demands Firm Treatment of Germany in Outlining Policy Before Chamber

GREAT OVATION FOR POINCARE

Enthusiasm Recalls Greeting Accorded Clemenceau in Dark Days of War

Blames "Shameless Propaganda" for Picture Drawn Abroad of France

Nation Shown as "Tainted With Sort of Imperialistic Madness"

PARIS, Jan. 19.—(By the Associated Press)—Firm treatment of Germany and strict execution of the peace treaties were demanded by Premier Poincare today in presenting his new cabinet to the parliament and reading its statement of policy in the chamber of deputies.

This platform, as the premier voiced it, brought out an ovation from the chamber approaching the enthusiasm Clemenceau was wont to arouse in the dark days of the war. The chamber was crowded while outside lingered a throng outnumbering those who succeeded in gaining admission.

Premier Poincare accepted an immediate discussion of interpellations, this delaying the appeal to the chamber for a vote of confidence.

The ministerial declaration said that the problem of reparations dominates all others and that if Germany fails to fulfill her undertakings upon such a capital question the French parliament must, after consultation with the reparation commission, examine measures to be adopted to enforce fulfillment. The first of these measures, the premier declared, will be the establishment of serious and efficacious control of Germany's budget, her issuance of paper money and her exports.

The declaration emphasized that other clauses of the Treaty of Versailles, such as disarmament and punishment of those guilty of war crimes, must be fulfilled.

Anglo-French Pact

The declaration expressed hope of concluding speedily an Anglo-French pact as well as accord among the allies generally, to settle the Greco-Turk troubles. It demanded that the coming Genoa conference pledge itself not

(Continued to Page Fourteen)

FOX'S RESTAURANT

Across From the Depot

Special for Friday

11 to 3

Boiled Smoked Finnan Haddie Potato Rolls and Butter Soup Pickled Beets, Banana Fritters and Syrup Pudding Coffee

40 Cents

We also serve Oyster Stews, Fried Oysters, Fried Clams, Fish Cakes, Scallops, Shrod, Halibut and Salmon at prices that will surprise you.

484 Middlesex Street

NEW NAMES ON PAYROLL

Men Under "General Expense" Heading on City Payroll Are Well Paid

Under a payroll heading of "General Expense," a total of $132 will be paid out by the city treasurer tomorrow to Joseph A. Clouatre, private secretary to Mayor George H. Brown; Colin Mackenzie, one of the mayor's nominees to the board of assessors; James J. Rourke and John J. Hayes, for investigating and checking bills at the Isolation and Chelmsford Street hospitals. This work was performed last week, according to the payrolls.

John J. Hayes will receive $60 for 7½ days' work, or at a daily wage of $8. For three days' work Colin MacKenzie, Jos. A. Clouatre and James J. Rourke will receive $21 each.

The payroll of the mayor's department shows that Mr. Clouatre will receive $20 for three days and Paul O'Dowd, listed as "assistant secretary," will receive $20 for three days.

The state aid department payroll carries three new names, each listed as a "visitor." Edward Leahey will receive $12 for three days' work; Arthur Jacques will receive $8 for two days, and John R. Butler, $6 for a day and a half.

The 13 firemen, to whom letters of suspension were written but not sent, do not appear on the payroll of the fire department, payable tomorrow. Last week they each drew $8, representing two days' work. Last week, evidently, they did not work.

John H. Cull, Chester W. Gray and Carl F. Lipps, members of the inventory committee of the public service board, each will receive $40 tomorrow for five days' work.

The payroll of the ash collection department has been approved with the salary of Sutton Wilson, superintendent, as $18 per week.

JUDGE MUST WEAR OFFICIAL ROBE

Conforming with the general custom now pursued by justices in all branches of the court of the Commonwealth following an edict pronounced by the Massachusetts Judges' association at a recent meeting, Judge Thomas J. Enright will in the near future preside at the local district court sessions attired in the official robe, authoritative emblem of his judicial capacity. The judge confirmed this report this morning and also stated that Associate Judges Fisher and Pickman will likewise be compelled to obey this ruling. Judge Enright said that justices of municipal courts as well as of higher tribunals throughout the state are now wearing the gown when occupying the bench and as a result the local court must follow the same practice.

FERVENT PLEA BY PRESIDENT

To Ask Congress and Country to Take Government Out of Shipping Business

To Make it Possible for American Ship Owners and Seamen to Live and Prosper

NEW YORK, Jan. 19.—President Harding will make "a fervent plea to congress and the country next month to take the government out of the shipping business and make it possible for American ship owners and seamen to live and prosper on the routes of ocean trade," the convention of the American Society of Civil Engineers was told today by Winthrop L. Marvin, vice president and general manager of the

(Continued to Page 11)

WILL LAY OFF FORTY MEN

Employes of Buildings Department to Be Laid Off One Week

Immediately upon receipt of a letter being prepared by the budget and audit commission and recommending a substantial reduction in the personnel of the department of public buildings, Superintendent Francis A. Connor will lay off for a period of one week 15 carpenters, 14 painters, nine laborers, one teamster and one plumber, thus reducing his working force from 60 to 20.

The men will return to their work at the expiration of a week, but at that time a further adjustment will be made, with the probability that only part-time work will be ordered.

Action on sending the letter of recommendation to the superintendent of buildings was taken by the budget and audit commission at a meeting held late yesterday afternoon and came after an examination of the department's payroll for last week.

Resumes Voyage Under Eye of Cutters

PORTLAND, Me., Jan. 19.—The small British freight steamer Harbinger which will be kept constantly in sight of coast guard cutters as long as she remains in the waters of the United States, resumed her voyage today from a Nova Scotian port of Nassau, B. W. I., with 300 cases of liquor. She stopped here a few hours short of two full days, the time limit before it would have been necessary to have entered at the customs house. The cutter Ossipee which joined her at Eastport, early this month, also went along.

Directors of Closed Bank Indicted

ST. LOUIS, Jan. 19.—Seventeen indictments were returned this afternoon against seven directors of the closed Night and Day Bank and Arthur O. Meininger, cashier, on charges of receiving deposits after the institution was in a failing condition. Those indicted include Former Gov. Elliott W. Major and William A. Allen, judge of the St. Louis court of appeals.

CHARGE LARCENY OF 688 DIAMONDS

Jury Quickly Impanelled for Trial of Philip E. Schwarz

$150,000 Worth of Gems Taken From Safe—Later Found Hidden in Cellar

PITTSFIELD, Jan. 19.—The case of Philip E. Schwarz, charged with the larceny of 688 diamonds, the property of Charles Marx, Inc., of New York on Nov. 2, 1921, was taken up before Judge George Flynn this morning. A jury was quickly impanelled and upon request of counsel was permitted to view the premises involved in the case. It is alleged that the diamonds were taken from a safe in the Schwarz store and hidden in the basement where they were found several days later by the police. The value of the diamonds was placed at $150,000. They had been in the possession of Joseph C. Newman, salesman for Marx, up to the time they were turned over Schwarz for safe keeping for the night.

Did Not See "Throne" Room

The jury in its visit to the scene of the alleged crime visited the store and the cellar but was not afforded an opportunity to view the "throne" room, which was alleged to have been a meeting place for Schwarz and women.

This room was dismantled by the owner of the block immediately following the arrest of Schwarz.

Joseph C. Newman, the diamond salesman, testified to his being in the company of Schwarz on the day of the alleged larceny, of Schwarz insisting that he leave the diamonds in the Schwarz store rather than at the hotel and of his placing them in the safe. Newman told of their driving to Springfield, and spending the day with some women in that city, Schwarz went automobiling with a girl during the afternoon, Newman testified and upon his return complained of having been in an accident and suffering an injury to his ribs, and that he would be unable to return home that night. Newman testified that he insisted that he must return and remove the diamonds from the safe. Schwarz then agreed to return. They came direct to a local hotel and when Newman, according to his testimony suggested they go to the Schwarz store to get the diamonds, Schwarz complained that he was suffering from the injuries received in the automobile accident, that he was going directly home and could not go to the store. Newman then testified to going to the Schwarz store the following day and the discovery that the jewels were missing.

THE SUNDAY THEATRES

Theatre Managers Are Still Uncertain as to Mayor's Attitude

No word has been forthcoming as yet as to the procedure to be adopted by the mayor's office in the matter of signing Sunday license applications for shows in local theatres next Sunday.

The Merrimack Square theatre's application was taken to the mayor's office this forenoon, but the representative was told to come back tomorrow at 10 a. m. The license was not signed.

The other theatres either have at this writing, or will tomorrow submit their applications to the mayor for his signature. Whether any division of receipts will be stipulated or agreed upon for next Sunday still is in the air.

It is understood that a donation in a lump sum from all the theatres with the exception of The Strand, which gave separately, it is said, has been turned over as a charity contribution to the mayor's committee on unemployment.

New York Clearings

NEW YORK, Jan. 19.—Exchanges, $627,500,000; balances, $72,300,000.

Wife of Man Accused of Slaying Officer Preston on April 9, 1921, Testifies for Defense

Many Names Mentioned as Nominees By Mayor at Tonight's Meeting of Council

Rumors flew about the city, here and there and thick and fast today regarding the possibilities of tonight's meeting of the city council.

Men, who professed to be closely in touch with the affairs of the government, but, who, however, were not members of the council, expressed the feeling that Maxine Lepine's name would be placed in nomination by the mayor for the position of purchasing agent and failing to receive confirmation, the name of James E. Donnelly, former commissioner, would follow.

For assessors the names of Cornelius J. O'Neill, local attorney; Thomas J. Markham, real estate salesman; Daniel E. Hogan, at present a member of the board, and Wilfred J. Achin, chauffeur, are generally mentioned as possibilities.

Also, it is believed, that the mayor will again nominate Edward F. Mulry for the position of superintendent of charities.

The council has two nominations before it—W. C. MacBrayne for superintendent of police, and Colin H. Mackenzie for assessor for three years. It is not thought that any action will be taken on MacBrayne's name until after Redmond Welch's hearing, which comes one week from tonight. The council has not as yet elected a city auditor and this, too, may be considered and balloted upon.

Noted American Violinist Dead

PARIS, Jan. 19.—(By the Associated Press)—Mrs. Thomas Stewart Ryan, widely known American violinist, known professionally as Miss Audrey Creighton, died today in the American hospital at Neuilly. She had been suffering for several days from the effects of swallowing poison tablets.

U. S. Fisheries Commissioner Resigns

WASHINGTON, Jan. 19.—Dr. Hugh M. Smith, who has been United States commissioner of fisheries since 1913, has resigned after 36 years of service with the bureau of fisheries. Inquiry at the department of commerce, which has jurisdiction over the bureau of fisheries gave no indication today as to Dr. Smith's successor.

LOWELL'S GREATEST AUTOMOBILE SHOW

To be held at The KASINO

January 23 to 28 (inclusive)

Under the auspices THE AUTOMOBILE MERCHANTS ASSN. of LOWELL Inc.

—TICKETS—

25¢ PLUS WAR TAX

Deaths during fogs in London exceed the number during pleasant weather.

English billiard table is larger than the American.

SAYS HUSBAND TOLD OF HOLD-UP

Informed Her He Was Attacked and Robbed on Night in Question

Face and Clothing Covered With Blood — Appeared Dazed and Talked Slowly

Called Police and Loud Repeated Story of Hold-up and Robbery to Officer

CAMBRIDGE, Jan. 19.—Clarence W. Loud, charged with the murder of Police Officer James A. Preston, in Wakefield, April 9, 1921, told his wife when he arrived at their home that night, that he had been held up, beaten and robbed, she testified today at his trial. She said she telephoned the police and Loud repeated the story of the robbery to an officer who visited their home as a result of her call.

Mrs. Loud Collapsed

Mrs. Loud collapsed in an ante-

Continued to Page 14

DOLLAR DAY

IN LOWELL STORES

SATURDAY, JAN. 21st

Better Bargains
Bigger Values
Lower Prices

AUTHORIZED DOLLAR DAY JAN. 21 STORE

Goods sold for $1
Reductions made
on basis of $1.

All Leading Stores Will Co-operate

LOOK FOR

Brown Dollar Day Signs

Stores Open from 9 a. m. to 9 p. m.

Read Advertisements in Friday's Sun

PRES. LOWELL SOUNDS WARNING ON FOOTBALL

BOSTON, Jan. 19.—President A. Lawrence Lowell of Harvard, in his annual report to the board of overseers, sounds a warning note in regard to football.

Contending that public interest in football "has tended to give excessive importance to college athletic contests," and that "like many other questions touching the direction of undergraduate life, this is one that affects all American colleges," President Lowell urged that "it would be well for faculties, administrators and governing bodies to consider afresh the proper place of public intercollegiate athletic contests in the scheme of education."

"The present policy in college football," writes President Lowell, "has not been the result of a deliberate plan. It has grown up by a consideration of the questions presented year by year, and is not based upon any principle recognized as imperative by faculties, alumni and spectators. The public interest in the sport, as a spectacle, has become general over the country, and has increased markedly since the war. It has tended to give excessive importance to college athletic contests.

"That intercollegiate matches have a distinct value in stimulating sports, which are the best form of physical exercise in youth, few people would be inclined to deny; but the single boat race between Oxford and Cambridge on the Thames, and the cricket match between those universities, supplemented in each case by a series of intramural contests, has been enough to stimulate unflagging interests in those sports among the students. Judging from the effect of the race at New London, one may ask whether or not the same plan would be sufficient in football. The necessity of maintaining for this purpose a public spectacle attended by thousands of spectators every Saturday throughout the autumn is certainly not clear; and whether it ought to be maintained for any other object is a matter worth consideration."

Report of Faculty Committee

President Lowell reports that the Harvard faculty, anxious about the amount of time consumed in the practice for intercollegiate games, recently appointed a committee to inquire into the matter. "After a very careful investigation, it reported that the practice, judged either by the time occupied or by the standing of the players, was not such as to interfere seriously with academic work of men training for the teams; but that it did interfere with the work of the managers, and still more of the candidates for such positions. The amount of time spent by them in this way was obviously excessive and unnecessary, and steps have been taken by the athletic authorities to reduce it in future.

"A more difficult question is raised by the nature of the intercollegiate football games. The public interest, which was formerly concentrated on the Yale game in a greater degree than it is now, has extended to those with other colleges; and this year the attendance of the whole series has been larger than ever before. Although the severity of the injuries suffered, and especially the danger to life, have been materially diminished by the changes in the rules made a dozen years ago, football remains a rough and strenuous sport in which injuries are often received that impair the efficiency of the players for a couple of weeks, or more.

Protecting First Eleven

"In order, therefore, to keep them in good condition for the two principal games with Princeton and Yale at the close of the season, it has been the habit to keep out of the games with other colleges some, or, in many cases, all of the members of the first eleven, playing in fact a second team. This has been a source of complaint. To arrange a match with another college and then not put on the field our regular team, but an eleven composed of substitutes, has been criticised as unsportsmanly; and yet what else can be done if to play in these games is almost certain to cripple some members of our team before it has reached its maturity of training?

"Criticism has been directed also to our refusal to play games off our own field except with Princeton and Yale. Such a policy has been alleged to be exclusive if not arrogant. Based upon the same feeling is the demand that Harvard ought to play with more teams from other parts of the country; and at its last meeting the Associated Harvard clubs passed a vote urging that our eleven should play with one of the great colleges of the middle west, in alternate years at the stadium and on the field of that college.

"If, like the professional baseball leagues, the object of the college football teams is to carry on a contest for national championship it is not quite clear how these demands can be proved unreasonable. But the faculty, assuming that education is the prime object of the college, is of opinion that the members of the team, their substitutes, managers, etc., cannot be absent from Cambridge more than they are now without detriment to their studies."

Cuticura Soap
—Is Ideal for—
The Complexion
Soap, Ointment, Talcum, 25c. everywhere. For sample address: Cuticura Laboratories, Dept. X, Malden, Mass.

HOW RHEUMATISM OF JOINTS OFTEN SPOILS PLEASANT EVENING

Many Experience Difficulty in Rising From Seat—Shoulders Also Painful—Weldona Said to be Effective

Hundreds of women never go to a theatre because of the conspicuous difficulty in getting up from a chair after the performance, due to slow, progressive arthritis or chronic rheumatism of the joints. This type of rheumatism is quite common. Says the Weldona man: "One may not have any trouble while walking about but marked stiffness of the joints is experienced when going up or down stairs, or getting on or off a street car. The shoulders are often involved so that pain is experienced when putting on a coat or wrap. If neglected, both forms of rheumatism will gradually become more pronounced, and weakness of the arms, wrists and fingers results, often allowing dishes to drop." Early treatment is advised in all cases. Dress warm, avoid drafts near open windows, keep hands out of cold water and keep the feet dry. One of the most successful preparations yet given to the public is Weldona, which may be secured from any drug store. Weldona does not disturb the stomach and does not contain opiates or harmful ingredients. Send to Weldona Co., 132 Boylston st., Boston, for free book, "Germs of Rheumatism." Get Weldona Now, today, at A. W. Dows and all reliable druggists. Adv.

For Indigestion Take No. 3—For Indigestion Take No. 3

Mrs. H. B. McQuillan
31 How St.,
Haverhill, Mass.

THIS GLAND GIRL SAYS WHY DON'T YOU TAKE LIFE RESTORING GLANDS NO. 3 FOR YOUR INDIGESTION

Mrs. H. B. McQuillan who used to work with me brought herself out of two cases of ACUTE INDIGESTION WITH LIFE RESTORING GLANDS. SHE works in THE HILLIARD and TAHOR SHOE FACTORY in HAVERHILL. Also if

YOU CANNOT SLEEP NIGHTS OR ARE NERVOUS, TAKE NO. 1
IF YOU WANT TO FEEL YOUNG.....TAKE NO. 2
IF YOU ARE RUN DOWN OR LACK PEP.....TAKE NO. 2
IF YOU HAVE RHEUMATISM.....TAKE NO. 4

For Sale in Lowell by
P. CAISSE
MOODY & BIGELOW
WM. R. KIERNAN
FRANK E. McNABB
RAY & CRAWFORD
DAVIS SQUARE DRUG CO.
F. O. LEWIS
C. F. GEORGE

Get $1.00 Box Tonight
DOWS DRUG STORE
BERRYNSHAW DRUG CO.
RAY F. WEBSTER
OPERA HOUSE PHARMACY
LUCINE BRUNELLE
JAMES J. BROWN
KERORKIN PHARMACY
H. FORAND

LOOK FOR THE BIG GREEN WINDOW CARD FOR ALL GLAND STORES HAVE THEM

For Indigestion Take No. 3—For Indigestion Take No. 3

The New
ICE CREAM CONFECTION
ESKIMO PIE
Dealers Ask
JERSEY ICE CREAM CO.

Smile While with TOM SIMS

Scientists say the North Pole is moving south. All the coal dealers hope it passes Lowell.

These other nations object to seeing America first.

When eggs dropped it was the speculators who broke.

"Two Saw Way Out of Jail"—headline. They took it.

Most dangerous case any doctor has is his medicine case.

If the movies say they will pay Will Hays only $100,000 he must make a mighty small salary.

Senator Pepper is keeping out of the public eye.

The only trouble with Thrift Week is we need 51 more of them.

Some husbands are easy to please while others are not henpecked.

Russians don't get by on their looks.

"Men can do anything better than women," claims an employer. How about men chorus girls?

The man who thinks the world can't do without him hasn't tried it.

It's a long face that has no turning.

"Carpentier Knocks Out Cook"—headline. That's the advantage of being a fighter.

The 1922 model girl thinks it is better to be naughty than naught.

Chicago only averaged three murders a week last year; but business was dull in every line.

After making out the income tax most of us look like accidents coming back from happening.

In answering a wrong number over the phone the "o" precedes the "h."

"Make Work a Pleasure"—headlines the Digest. Make work and there will be enough pleasure.

Full many a germ of vilest intent seems is trying its best to make us lank and lean.

The wise man of Lowell says some people are too good to be truthful.

WOMAN CLERK IS FINED FOR THEFTS

BOSTON, Jan. 19.—Annie Morse of 1015 Blue Hill avenue, a former employe of the Hudson Cloak and Coat company of Washington street, was fined $75 by Judge Sullivan in central court yesterday on charges of larceny of two coats and two suits. Benjamin Everitt, said to be a close friend of the Morse woman, was fined $50 on charges of receiving stolen goods.

The officers told the court that the Morse woman had found a means of securing a rubber stamp and stamping goods "Paid" and then having them delivered in the regular course of business to friends and acquaintances. It was on such a transaction that officers discovered the reported leak through which the company declared that it had lost thousands of dollars' worth of goods during the past few months.

DOES ANYBODY KNOW JAMES SHIELDS?

"Can you give me any definite information in reference to one Mr. James Shields, who, I think, lived on Lakeview avenue some 23 years ago?"

This query came in a letter received today by Postmaster John F. Meehan from Miriam Ogden (Mrs. Frederick G. Ogden), of 121 Washington street, Flushing, Long Island, N. Y. The writer did not explain why she desired to locate the man, but added:

"If I wrote a letter to that address, would you please try and trace him up, as I am very anxious to find out if he is living or dead."

The postal authorities have not been able to locate any "James Shields" living on Lakeview avenue, and inquiries made on other streets in various sections of the city have failed to locate any man by that name who knows the party making the inquiry.

Postmaster Meehan will appreciate it if anyone in the city can help out the postal men in their search. Any information received that will be of benefit to the inquirer, will be promptly forwarded to the Long Island address by the postmaster.

FRATERNAL NEWS

The annual installation of officers for Industry council, 1722, Royal Arcanum was marked with impressive exercises last evening. The ceremony was presided over by Grand Regent John F. Friary of Boston and Grand Guide Neal A. Clark of Lowell. The officers inducted into office were as follows: Charles F. Fox, regent; Harry B. Murray, vice regent; George E. Desrochers, past regent; John W. Sharkey, secretary; John McKinley, collector; Charles H. O'Donnell, treasurer; Paul I. Chandler, chaplain; Alfred Dixon, guide; Melvin W. Clark, warden; John P. Breen, sentry and Arthur F. Jodoin, trustee. The installation was followed by supper and an entertainment in which the following participated: Frank Marshall, Sidney Heathcock, Fred Cummings, Raymond Kelley, John S. Jackson and Fred Dunlay. Remarks were made by Grand Regent Friary and John S. Jackson.

Butler Relief Corps

One candidate was initiated at the regular meeting of B. F. Butler Women's Relief Corps, which was held last evening in Memorial hall. Two teams were appointed to take charge of a membership drive, which will close October 1, the Reds and the Blues. It was announced that an anniversary program will be held at the next meeting.

Ladd & Whitney Post

A feature of last evening's meeting of Ladd & Whitney post, was the installation of officers, which was conducted by Comrade A. I. Gilman. Routine business was transacted and an invitation was accepted from the Goodwill Industries, Inc. to attend the dedication of a tablet on the Goodwill building in Brookings street Monday afternoon, Jan. 23 at 4 o'clock.

Highland Council, R. A.

S.D.G. R. L. Gordon and Grand Guide George Wescott, both of Medford, conducted the installation of officers which was held recently at the regular meeting of Highland council. R.A., and the officers inducted into office were as follows: Richard F. Durkin, regent; Rodney Moore, vice regent; Harry Felton, orator; W. S. Keith, chaplain; Lyle Streeter, guide; Fred Harrison, sentry; M. E. Mason, warden; William Killpatrick, past regent; A. M. Huntoon, collector; D. W. Hilt, secretary and W. V. Butterfield, treasurer.

Budapest, Hungary, embraces the historic town of Ofen, once a Roman colony.

One home in every two in the rural districts of Ontario has a telephone.

Over a Quarter of a Century of Public Service
of the highest order, stands behind every packet sold.
H169
"SALADA" TEA
Black-Mixed-Green-Sealed Packet Only.

Sure Relief FOR INDIGESTION

6 BELL-ANS
Hot water
Sure Relief
BELL-ANS
25¢ and 75¢ Packages Everywhere

RESINOL
Soothing and Healing
For Skin Disorders

Basement Section — **The Bon Marché Dry Goods Co.** — Foot of Main Stairway

LUGGAGE SHOP

Announcement of New Low Prices on "Universal" Vacuum Specialties

Vacuum Bottles, Carafes, Food Jars, Pitchers, Lunch Kits and Accessories. Kindly note that the "Universal" Specialties are the acme of quality and are perfectly sanitary, being made entirely of metal and glass—no cork, felt pads or corrugated paper used, which are bound to become mouldy with constant use. Every filler is first grade, regardless of style or price of bottle, and is given a rigid 24 hour temperature test to insure the quality before it leaves the factory. Therefore, every filler is guaranteed.

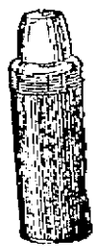

VACUUM BOTTLES
A popular medium grade bottle with heavy steel case, brown enamel finish, polished aluminum shoulder and cap—
Pint size; formerly $2.25. New price....$1.50
Quart size; formerly $3.50. New price....$2.50

VACUUM BOTTTES
Of excellent quality, heavy steel case, dark green enamel finish, nickel plated brass shoulder and cap—
Half pints; formerly $2.25. New price....$1.50
Pint size; formerly $2.75. New price....$2.00
Quart size; formerly $4.00. New price....$3.00

FOOD JARS
Serve solid food cold or hot after long periods, stews, baked beans, rice, thick soups or puddings kept steaming hot for many hours, salads, etc., kept deliciously cold, ice cream kept in serving condition long after being packed. A JAR with heavy steel case, dark green enamel finish, nickel-plated shoulder and cap. Pint size, formerly $3.25. New price $2.50
Quart size, formerly $4.75. New price $3.50

FOOD JARS
Heavy brass case, highly polished, full nickel finish—
Pint size; formerly $4.50. New price $4.00
Quart size; formerly $6.00. New price $5.00

CARAFES, CARAFE CARRIERS, PITCHERS AND TANKARDS
Vacuum vessels in the above form are most convenient and serviceable in the home and are widely used in hotels, clubs and hospitals. Hot and cold liquids become available at all times. Indispensable in the sick room.
CARAFES—Heavy brass cases, highly polished, full nickel finish, quart size only. Priced from $7.50 to $9.50
PITCHERS—Heavy brass cases, highly polished, full nickel finish—
Pint size $8.00
Quart size $9.00
Three pint size $10.50
Two quart size $13.50
TANKARDS—Heavy brass case covering glass completely, hinged cover, highly polished nickel finish—Quart size only $10.00

BUTTER JARS
Heavy seamless brass case, full nickel finish—Half pint size only; formerly $3.75. New price $3.25

NESTED DRINKING CUPS
Detachable handles, made of seamless drawn brass, highly polished, full nickel finish—
Set of Two Cups.....$1.25
Set of Four Cups.....$2.25
Set of Six Cups.....$3.25

VACUUM BOTTLES
A distinctive bottle unexcelled for quality and appearance, extra heavy seamless brass corrugated case, full nickel finish—
Pint size; formerly $3.50. New price, $3.00
Quart size; formerly $5.00. New price, $4.00

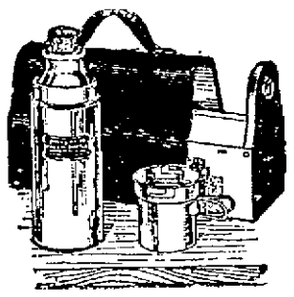

VACUUM BOTTLES
A standard bottle of super-excellence, extra heavy seamless brass case, highly polished full nickel finish—
Half pints; formerly $3.50. New price, $3.00
Pint size; formerly $4.00. New price, $3.50
Quart size; formerly $5.50. New price, $4.50

VACUUM BOTTLES
An attractive new style, with heavy steel case, dark green enameled finish, nickel plated brass shoulder and cap—
Pint size; formerly $3.00. New price $2.25
Quart size; formerly $4.50. New price $3.25

WORKMEN'S LUNCH KITS
The distinctive "Universal" Draw-End Lunch Kit that will not tip over when opened, properly ventilated, black finish; special vacuum bottle to match box, black enamel finish with aluminum shoulder and drawn steel cap, heavily coated with pure tin; formerly $4.00. New price $3.50
SET OF TWO NESTED TRAYS of pure aluminum to be carried in food compartment .... 50¢ Extra

PINT AND QUART SIZES
Furnished with nested drinking cups, closely fitted in cap of bottles—
Pint sizes, add 25c to cost of bottle—One Extra Cup.
Quart sizes, add $1.00 to cost of bottle—Three Extra Cups.

SPECIAL SCHOOL LUNCH KIT
Black hard fibre case furnished with half-pint bottle and food box, 9x3¼x6½ inches; formerly $3.50. New price, $2.75

FILLERS FOR VACUUM BOTTLES
May be replaced for "Universal" bottles at a normal price—Half pints, $1.00. Pints, $1.25. Quarts, $1.75

"UNIVERSAL" NON-BREAKABLE VACUUM BOTTLES
Manufactured and licensed under Stanley, Ferros al patents and bearing "UNIVERSAL" trade-mark, with the unqualified guarantee that breakage is impossible. The bottle is constructed perfectly by special methods. The inner bottle is lined with smooth, hard "Porcelite" having a perfectly sanitary surface and will not chip or peal, even if liquids are put in at boiling or freezing temperatures. Royal blue enameled, polished nickel plated cap, shoulder and base.
Pint Bottles .... $7.50 | Two Quarts $15.00
Quarts .... $10.00 | Quart Food Jars $15.00
Two Quart Food Jars $20.00

WORKMEN'S LUNCH KITS—Furnished with pint size, non-breakable bottle. Priced $10.00

WORKERS OF HAWAII PLAN TO ORGANIZE

HONOLULU, T. H. (By mail.)—Workers of all races in Hawaii are considering an international organization among the rank and file to be known as the United Workers of Hawaii, with the aim of readjusting the trade unions in Hawaii and building up an industrial form of organization that will unite in one body all the wage workers without discrimination as to sex, race, creed, craft or color, and gaining a direct voice in the management of industry, according to the preamble to the constitution being voted on by the various bodies.

"We believe that labor is entitled to a voice in the management of industry and has a right to determine the conditions under which it shall function, to the end that it shall receive the full value of what it produces," the preamble continues. "We desire to co-operate to the fullest extent with the various national and international trade unions and with the American Federation of Labor, but we call attention to the fact that conditions in Hawaii are different from those on the mainland or in any other country, and we insist that we are best judges of our own needs and of the tactics to be followed to secure the ends we have in view."

The objects of the organization are stated as:

"To bring within the folds of one central organization all human beings who are engaged in the necessary work of society.

"To bring about class-consciousness and solidarity among the workers.

"To educate the working class in modern economic problems and tactics.

"To gain for the workers a direct voice in the management of industry."

COX SAYS PROHIBITION LAW MUST BE OBEYED

BOSTON, Jan. 19.—The seizure of liquor in a raid at the Quincy House recently at a time when Governor Cox was a dinner guest there, and the governor's subsequent declaration in his inaugural message for strengthening the state's legislative support of the Volstead act are coupled in correspondence between the governor and The Christian Register made public by the latter yesterday.

Replying to a suggestion that he inform the people of the facts regarding the dinner in his honor and of his attitude toward the prohibition law, the governor wrote:

"I cannot believe that any of my friends intentionally violated the law and as for myself I did not know of the presence of liquor, saw none of it, had none of it, and knew nothing about it. There was none served in the dining-room and I am confident most of the guests knew nothing of it any more than I.

"Whether one favored or opposed national prohibition, that is now the law of the land and it should be respected and obeyed. The prohibition law has been honored altogether too much in breach rather than in the observance. Federal officials have represented themselves as powerless to enforce it and I have recommended that the Massachusetts law be made to conform to that of the United States in this respect so that the local officers might aid in the enforcement. A good citizen will keep the prohibition law without dissimilation.

"While I cannot and will not assume any sort of responsibility for any impropriety at the Quincy House and while I deeply regret that any partisan should have desired to misrepresent my connection with it, nevertheless, the sensational accounts of what was to me an innocent and pleasurable evening, may in the end serve the purpose of bringing about a more scrupulous observance of the prohibition laws in connection with future affairs.

COSSACK RAIDERS SPARE U. S. FAMINE SUPPLIES

NIKOLAIEVSK, Samara Province, Russia.—Cossack counter-revolutionaries who have just raided this place respected to the last detail American relief administration supplies, but shot 50 communists, blew up the principal building of the town, and looted soviet government warehouses filled with furs, matches, skins, tobacco and military stores.

Their entrance was picturesque. They came in 500 strong, mounted on black horses, and each man and woman armed with rifles, two slings of cartridge belts, knives and pistols. Riding at their head was their leader, Safins, tall and wearing a ferocious-looking black beard. Behind the cavalry came a train of 200 wagons, brought from the fastnesses of the Ural mountains to carry away the loot.

Their actions were regulated with much discipline. Arriving early on a Saturday morning, they first cut all telegraph wires, then rounded up the communists and executed them.

The people of the town were notified from the public square that they would not be shot or injured, and also Safins ordered that C. E. Floele, of San Francisco, the only American in the place and in charge of the relief supplies for the children, be notified that American supplies would not be looted.

During the day the soviet supplies were loaded on the wagons, 175 prisoners were released from the jails, all the available horses were taken, and the counter-revolutionary band departed. On the way out they passed undisturbed other American supplies.

When the communists returned they at once locked up the village priests and shot a number of villagers guilty of looting the stores left by the counter-revolutionary band.

In this region there are 140,000 children, 45,000 of whom are being fed by the Americans. The others are starving. The country is desolate, barren of grass and trees and its scanty crops of the past summer were all requisitioned. In September, 24,000,000 pounds of flour were milled here and all of it shipped to Moscow or Petrograd, for the red army, or other uses. Unlike other towns, here no food of any kind is to be had for money.

River Jordan wanders 220 miles in covering a distance of 60.

GOVERNMENT RAIDS TO COLLECT FINES

JAFFA, Palestine.—The government forces in this district are attempting to stop rioting here by imposing fines on the inhabitants of the communities which participate in them and following this up with raids upon the towns and villages in the Jaffa district to collect the fines.

The experiment is an unusual one and its success up to the present is not evident. The Zionists are jubilant and see in this action a definite alignment of the government on their side. On the other hand, it has stirred up bitter feelings on the part of the natives who see in the government's action the beginning of Jewish domination and the betrayal of their passionate longing for national freedom.

A fine amounting to $25,000 was imposed by the government on five towns and villages in the Jaffa district for alleged attacks made last May by their inhabitants upon Jewish colonies nearby. To collect the fine large bodies of English, Jewish and Hindu troops have mand four other villages Tul Karem and four other villages near Jaffa, sent in men and confiscated all the livestock, including the oxen, led the animals into the fields and placed them under guard.

Then notices signed by Sir Herbert Samuel, the British high commissioner, were posted in the streets demanding payment of the fines.

Mr. Cambell, assistant governor of the district, called the leading citizens together in the city square of Tul Karem and informed them that the cattle would be kept under guard for only five days and if the fines were not paid by that time they would be sold at auction and the proceeds turned over to the Jews who were victims of the raids. The seizure of the cattle deprived the farmers of means of plowing their fields and it is feared that this may lead to more unrest.

For Thin Waists and Sleeveless Gowns

(Toilet Tips)

A safe, certain method for ridding the skin of ugly, hairy growths is as follows: Mix a paste with some powdered delatone and water, apply to hairy surface about 2 minutes, then rub off, wash the skin and the hairs are gone. This is entirely harmless and seldom requires repeating, but to avoid disappointment it is advisable to see that you get genuine delatone. Mix fresh as wanted.—Adv.

The January Department Clearances

on Handkerchiefs, Neckwear, Aprons, Jewelry, Silverware, Cut Glass, Hair Goods, Shell Goods, Gloves, Millinery, Sheets and Pillow Cases.

A. G. Pollard Co.

THE STORE FOR THRIFTY PEOPLE

BEGAN TODAY—
CONTINUE
FRIDAY and SATURDAY

Millinery

Panne Velvet, Lyons Velvet and a few Duvetyn Hats; regular prices ranging from $10 to $15. January clearance **$5**

Trimmed Hats—Were $7.50 and $7.98. January clearance **$2.98**

Satin and Straw Combinations —Special for this January clearance, **$1.98 and $2.98**

New Spring Frames—Regular price 69c. January clearance ..... **49¢**

Our Entire Stock of Ostrich Bands, Fancy Feathers, Wreaths and Flowers. January clearance, **1-3 Off the Regular Prices**

Black and White Ostrich Plumes—Reg. prices $4.98 to $7.98. January clearance **$2**

Palmer Street Store

Women's Gloves

Women's Fabric Gloves—Two-clasp style; regular price 50c. January clearance **25¢**

Women's Fabric Gloves—Strap wrist style; regular price $1.50. January clearance ..... **89¢**

Women's Kid and Leather Gloves, wrist length; regular price $2.50. January clearance **$1.00**

Women's Mocha and Kid Gloves—Wrist length; regular price $3.00. January clearance **$1.79**

Women's Washable Leather Gloves—Strap gauntlet and 8-button lengths; regular price $4. January clearance **$2.39**

Women's Lined Leather Gloves —Wrist length; regular price $4. January clearance **$2.75**

Women's Lined Mocha Gloves —Wrist length; regular price $4.98. January clearance. **$3.75**

Women's Lined Mocha and Leather Gloves—Strap gauntlet styles; reg. price $7.50. January clearance, **$5.19**

Children's Lined Leather Gloves; regular price $1.50. January clearance... **95¢**

Street Floor

Sheets and Pillow Cases

SHEETS

Unbleached Sheets—Extra heavy cotton, made with three and one inch hem, and centre seam; suitable for three-quarter size beds; regular 98c value. January clearance **69¢ Each**

Single Size Sheets—Bleached and unbleached, very good grade of cotton and seamless. January clearance..... **79¢ Each**

High Grade Sheets—Sizes 72x90 and 81x90—The balance of our "Mill Seconds." Stains mostly the cause. Some of those sheets are worth $1.75. January clearance, at only **98¢ Ea.**

PILLOW CASES

Pillow Cases—In the usual size—The balance of the lot we sold for 25c (mill seconds). January clearance..... **15¢ Each**

Extra Fine Cases—Sizes 42x36 and 45x36, subject to slight stains only. You'll find cases in this lot worth 45c. January clearance ..... **25¢ Each**

Sizes 42x36 and 45x36—Made expressly for us from "Fruit of the Loom" cotton and guaranteed worth 45c. January clearance ..... **29¢ Each**

Embroidered and Hemstitched Cases—Size 45x36; sold for 75c. January clearance ..... **55¢ Each**

Embroidered and Hemstitched Pillow Cases—Put up two in a box and beautiful work—
$2.75 box. January clearance **$1.98**
$2.50 box. January clearance **$1.75**

Palmer Street Store

Neckwear

Madeira Bramley Collar and Cuff Sets—Regular price $1.00. January clearance ..... **69¢**

Organdie Collar and Cuff Sets—Regular price $1.00. January clearance ..... **50¢**

Organdie Roll Collars—Regular price $1.00. January clearance ..... **50¢**

Hand-Drawn Organdie Roll Collars—Regular price $1.00. January clearance ..... **69¢**

Venise Lace Roll Collars—Regular price 50c. January clearance ..... **39¢**

Net Jabots—Regular price $1.00. January clearance..... **50¢**

Georgette Crepe Vestees—Regular price $2.50. January clearance **$1.00**

Organdie Collar and Cuff Sets—Regular price $3.00. January clearance **$1.00**

Net Guimpes—Regular prices $1.50, $2.00, $2.50. January clearance **$1.00**

Pique Vestees—Regular prices $1.25 and $2.00. January clearance ..... **75¢**

Pique Collars—Regular prices $1.00 and $1.25. January clearance ..... **50¢**

Ruffled Lace Collar Banding—Regular prices $1.50, $2.00, $2.98 yard. January clearance ..... **$1.00 Yard**

Maraboa Muffs—Natural color; regular price $5.00. January clearance (2 only) **$2.00**

Flouncing

Colored Voile Flouncing, in grey, orchid and copen, 45 inches wide, embroidered with white; regular price $1.50 a yard. January clearance ..... **75¢ Yard**

Aprons

Maids' Aprons—Plain and hamburg trimmed; regular prices 79c, $1.00, $1.25, $1.50. January clearance....**59¢, 79¢, 89¢**

Tea Aprons—In round and square effects, hamburg trimmed; regular prices 59c, 59c, 75c, $1.25. January clearance, **39¢, 59¢, 89¢**

Handkerchiefs

Women's Embroidered Handkerchiefs—Regular prices 25c, 29c. January clearance ..... **12½¢**

Men's Cotton Hematitched Handkerchiefs—Regular price 15c. January clearance ..... **3 for 25¢**

Women's Embroidered Handkerchiefs—Regular price 35c. January clearance ..... **19¢**

Street Floor

Jewelry

Fancy Bead Necklaces—Regular prices $4.50 to $8.50. January clearance, **$3 to $5**

Pearl Beads—20-inch lengths; regular prices $10, $15, $20. January clearance, **$5, $10, $15**

Vanity Coin Cases—Regular prices $7.50 to $10. January clearance, **$5 to $7.50**

Bracelets—Regular prices $3, $3.75. January clearance, **$2.00**

Black Necklaces — Regular price $2.75. January clearance **$2.00**

Pendants and Chain Necklaces—Regular prices $1.50, $3.50. January clearance, **$1.00, $2.50**

Pendants — Sterling silver; regular price $2.00. January clearance..... **$1.00**

Bar Pins—Regular prices $1.50, $1.75. January clearance ..... **79¢**

Pearl Beads—Regular prices $1.50, $1.98. January clearance ..... **79¢**

Bar Pins—Regular price 59c. January clearance... **39¢**

Pearl Beads—Regular prices 59c. January clearance, **39¢**

Pencils—Regular price 50c. January clearance... **25¢**

Lingerie Clasps—Regular price 50c. January clearance, **25¢**

Cuff Pins—Regular price 50c. January clearance... **25¢**

Street Floor

Book Ends

Made of iron, with dull gold finish—The subjects are "Beatrice," "Dante" and "Dutch Girl;" regular price $9.50 pair. January clearance..... **$4.50 Pair**

Street Floor

Knitting Needles

Sterling and gold filled; regular price $1.00 set. January clearance... **25¢ set**

Street Floor

Combs, Etc.

Casque Combs — Rhinestone settings; regular price $2.50. January clearance **$1.50**

Casque Combs—Sapphire and Rhinestone settings; regular price $1.00. January clearance ..... **69¢**

Casque Combs—Regular price 50c. January clearance **25¢**

Back Combs—Sapphire and rhinestone settings; regular price $1.00. January clearance ..... **69¢**

Back Combs—Regular price 50c. January clearance, **39¢**

Back Combs—Regular price 39c. January clearance **25¢**

Spanish Combs—Regular price $1.00. January clearance **50¢**

Barrettes—Regular price $1. January clearance... **69¢**

Barrettes—Regular price 25c. January clearance... **15¢**

Barrettes—Regular price 15c. January clearance... **10¢**

Shell Hair Pins—Regular price 15c a box. January clearance.... **3 boxes for 25¢**

Street Floor

Sheffield Plate Silverware

Bread Trays—Regular price $4.75. January clearance, **$3.25**

Mayonnaise Sets — Regular price $6.25. January clearance **$4.75**

Bon Bon Baskets—Regular price $4.25. January clearance **$3.25**

Children's Cups—Reg. price $1.00. January clearance, **50¢**

Napkin Rings—Regular price 50c. January clearance **15¢**

Individual Peppers and Salts —Regular price $1.00 pair. January clearance **69¢ Pr.**

Jam Spoons—Regular price 29c. January clearance **10¢**

Street Floor

Shaving Mirrors

Shaving Mirrors, nickel, on stand; regular price $3.00. January clearance **$2.25**

Street Floor

Cut Glass

Spoon Trays—Regular price $1.39. January clearance **$1.00**

Celery Trays—Regular price $1.39. January clearance **$1.00**

Bon Bon Dishes—Regular price $1.25. January clearance, **75¢**

Goblets—Rose cutting; regular price $3.00 ½ dozen. January clearance ..... **$2.50 ½ Dozen**

Sherbets—Rose and butterfly cutting; regular price $3.00 ½ dozen. January clearance ..... **$2.50 ½ Dozen**

French Dressing Bottles—Regular price $2.50. January clearance **$1.75**

Water Sets—Daisy cutting. Jug and six tumblers; regular price $3.00. January clearance **$2.50**

Iced Tea or Lemonade Sets—Covered jug and six glasses; regular price $3.98. January clearance **$2.99**

Ginger Ale Sets—Jug and six glasses. Rose cutting; regular price $5.50 set. January clearance..... **$3.50 Set**

Water Jug—Regular price $3.75. January clearance.... **$2.50**

Large Covered Jug—Reg. price $2.50. January clearance **$1.25**

Small Covered Jug—Reg. price $1.50. January clearance **$1.00**

Heavy Cut Glass Water Sets—Jug and six glasses; regular price $15.00 set. January clearance..... **$10.00 Set**

Heavy Cut Glass Peppers and Salts—Sterling tops; regular price $2.75 pair. January clearance..... **$2.00 Pair**

Heavy Cut Glass Fruit Bowls; regular price $4.50. January clearance **$2.25**

Street Floor

Silver Flatware

Silver Plated With Sterling Silver Handles

Cheese Knives—Sterling silver handles; regular price $2.50. January clearance **$1.50**

Tomato Servers—Sterling silver handles; regular price $3.00. January clearance, **$2.25**

Salad Sets—Sterling silver handles; regular price $6.00. January clearance **$4.25**

Cream Ladles—Sterling silver handles; regular price $2.50. January clearance **$1.50**

Berry Spoons—Sterling silver handles; regular price $3. January clearance **$2.25**

Gravy Ladles—Sterling silver handles; regular price $3. January clearance **$2.25**

Cold Meat Forks—Sterling silver handles; regular price $3. January clearance. **$2.25**

Street Floor

Hair Goods

Hair Rolls—Regular price 29c. January clearance... **15¢**

Hair Nets—Double mesh, cap shape; regular price $1.50 doz. January clearance, **95¢ Doz.**

Hair Nets—Single mesh, cap shape; regular price $1 doz. January clearance, **69¢ Doz.**

Hair Nets—Fringe shape; regular price $1.50 doz. January clearance... **$1 Doz.**

Street Floor

Carving Sets

Made of an excellent quality steel, also horn handles with Sterling silver trimmings; regular prices $4.75 to $15. January clearance, **$3.75 to $12.00**

Street Floor

Crucifixes

Gold and silver finish—4 sizes; regular prices $1 to $3.75. January clearance, **79¢ to $2.75**

Street Floor

Candlesticks

Gold and silver finish; regular price $7.50 pair. January clearance.... **$3.50 Pair**

Street Floor

Platnoid Picture Frames

7 sizes—square, round or oval styles; regular prices 39c to $2.25. January clearance **25¢ to $1.50**

Street Floor

Hand Colored Pictures

In frames. A good assortment of colonial and landscape subjects; reg. prices $1 to $3. January clearance.... **79¢ to $2.25**

Street Floor

IN THE DISTRICT COURT

Matrimonial Difficulties Aired Before Judge Enright—Moonshire Trouble Maker

Three drunkenness cases were included among the list of offenders before Judge Enright in district court today. And as usual several tales of household troubles and matrimonial woes caused by too much inebriety on the part of the head of the family were pathetically related on the witness stand by women who had ventured to testify against their husbands. Although the court in the trio of instances expressed a wish to impose direct sentences, the women complainants interceding for their husbands, asked that another chance be given them, hoping that the past might have taught them a lesson by which to profit in the future. Among the statements relating to beatings, fights and non-support, caused by the defendants, the women made from the stand, one testified that her husband "owed every Greek in Adams street for moonshine."

However, she would not have him taken away from her, so the court imposed a sentence of three months to the house of correction.

The same judgment was made against a second alleged drunkard whose wife testified that "he worked two months in the last seven years." Yet she would let him have another chance, she told the judge. The court after this case remarked that he regretted there wasn't some way whereby the wife and children of a drunkard could be well taken care of financially when the head of the family was committed to jail. If such an arrangement existed the judge intimated more direct sentences for drunkenness would be made.

A third offender for inebriety was under suspended sentence so the court granted him a continuance until June 17, after his wife had first told of the tribulations he had subjected her to and then pleaded that he would not be sent away.

Case Continued

The technical charge of manslaughter against Joseph Albert, local undertaker, whose automobile last November struck and injured fatally an aged man in Central street, was again postponed by Judge Enright in district court this morning. The finding on an inquest recently held by Judge Fisher has not yet been completed, it was reported to the court by the clerk.

Woman Sentenced

A woman who gave her name as Teresa E. Pepin, nine times sentenced to the house of correction and twice to the Massachusetts reformatory for women from the local court, police records divulged, was once more committed to the East Cambridge Institution by Judge Enright this morning when she appeared in district court with a male offender, who gave his name as Henry Sault, both charged with a statutory offense. The man was fined $50, the government stating that it was his first offense. Both pleaded guilty. The defendants were arrested late last night in a house in Lawrence street, the police said.

WILL AUDIT CITY BOOKS

Mayor George H. Brown has been notified by the state bureau of statistics that a state audit of the books of the city of Lowell will be made very soon. By law, the state is allowed to come into the city once every three years to make such an audit, although this does not preclude any action the mayor may take for a separate audit, as has been the custom for the past several years.

THE AFFAIRS OF JANE

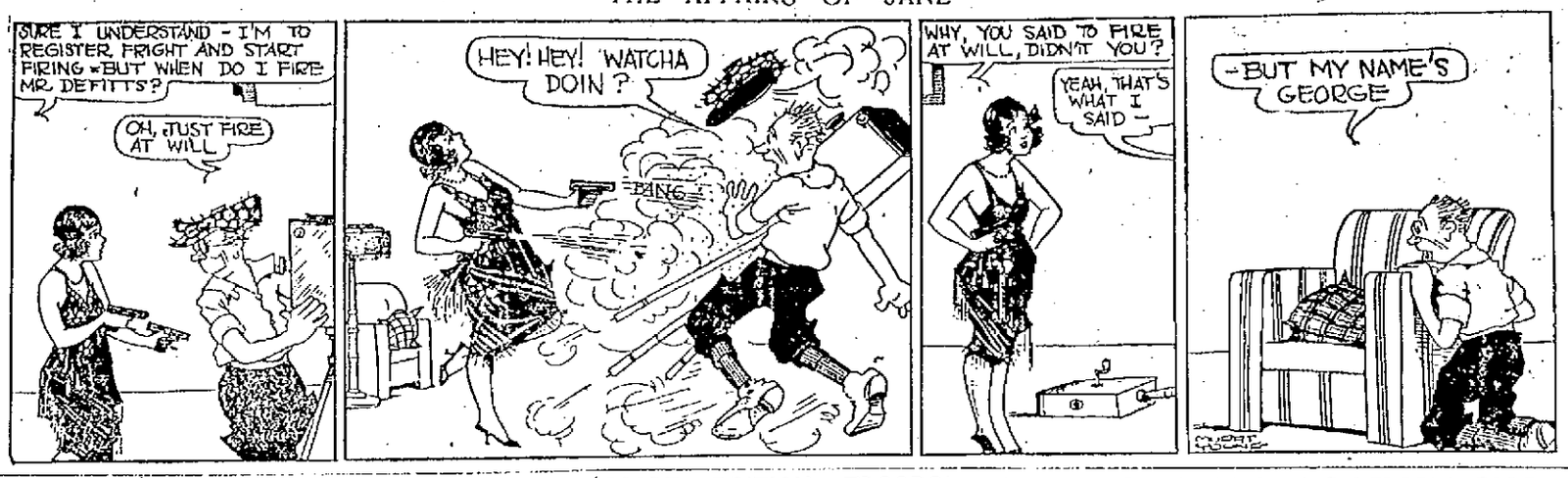

Archbishop Gauthier of Ottawa Dead

OTTAWA, Jan. 19.—Archbishop Charles Hugh Gauthier of the metropolitan province of Ottawa, died today, after a lengthy illness. He was 78 years old and one of the best known Roman Catholic dignitaries in the Dominion. He was consecrated in 1911.

THE PAINT AND POWDER CLUB

The members of the Paint and Powder club are now engaged in rehearsing their annual vaudeville show, to be given in the Colonial theatre on Middlesex street Thursday evening, February 23. The proceeds of this year's show will be donated to the Lowell Social Service League. Last year the Lowell Guild benefited by the club's production.

WILL HOLD CAKE SALE TOMORROW

In aid of the annual reunion of St. Michael's parish, which takes place on next Wednesday evening, a cake sale will be conducted by the Married Ladies' sodality of the parish in the store of the Gagnon company on Merrimack street all day tomorrow. Cake of every variety will be on display and for sale, and those in charge expect to do a brisk business. The committee in charge is: Mrs. A. F. Kennedy, chairman; Mrs. George Keefe, Mrs. Everett Gaffney, Mrs. W. E. McHugh and Mrs. A. McLaughlin.

MORE BRITISH TROOPS LEAVE IRELAND

DUBLIN, Jan. 19.—(By the Associated Press)—Three battalions of British troops will leave Northwall quay tonight for England, with full equipment and stores. They will embark on railway steamers in the absence of arrangements for troop ships.

Of the 1000 police auxiliaries 800 already have left. Others will depart tonight and the final contingent is expected to leave Saturday.

Precautions against the admission of undesirable visitors to Dublin Castle, which were relaxed early in the week, have been reimposed. Soldiers have been assigned to take the names of persons desiring to enter the castle and submit them to the officials whom the visitors express a desire to see.

Suffragists in Constantinople have formed several clubs.

WAR ENGINEERS AGAINST STORAGE BASIN ON UPPER MERRIMACK

Cost Makes It Inexpedient at Present---Merrimack Best Developed River in the United States---Plan One for Private Enterprise

(Special to The Sun)

WASHINGTON, D. C., Jan. 18.—No storage reservoir at the head waters of the Merrimack river will be constructed by the government, nor are other improvements on the upper Merrimack likely soon to be undertaken. The war department today filed in congress an adverse report on the proposed storage reservoir at head waters of Merrimack, as urged in a bill by Congressman Rogers of Massachusetts. The district and division engineers concerned in the report state that although such improvement would add fifty per cent to the present power, they believed such improvement if made should be by private interests and not by the government. They refer to the Merrimack as "one of the most completely developed power streams in United States" and add that one of the greatest difficulties in the proposed reservoir and other improvements is the fact that while the storage site is in New Hampshire, the power development is largely in Massachusetts. The report adds that the commercial gain would not be worth the great expense and that such work by the government at this time is not advisable. RICHARDS.

DOES LAUNDRY WORK AND HOUSEWORK TOO

Surprised to Find Herself Feeling So Well

Taunton, Mass.—"I used to have pains in my back and legs so badly, with other troubles that women sometimes have, that my doctor ordered me to stay in bed a week in every month. It didn't do me much good, so one day after talking with a friend who took Lydia E. Pinkham's Vegetable Compound for about the same troubles I had, I thought I would try it also. I find that I can work in the laundry all through the time and do my housework, too. Last month I was so surprised at myself to be up and around and feeling so good while before I used to feel completely lifeless. I have told some of the girls who work with me and have such troubles to try Lydia E. Pinkham's Vegetable Compound, and I tell them how it has helped me. You can use my testimonial for the good of others."—Mrs. BLANCHE SILVIA, 69 Grant St., Taunton, Mass.

It's the same story—one friend telling another of the value of Lydia E. Pinkham's Vegetable Compound.

INCREASE IN SALARIES

Increases for Nine Employes Provided for in City Treasurer's Estimate

Salary increases for nine employes of the city treasurer's department are included in the budget estimate of that department, filed today with the city auditor. The total asked for the department for the year is $23,500, against expenditures in 1921 of $21,085.95.

The estimates show that Joseph Farrell, assistant treasurer, has a requested increase from $2415 to $2600; Charles Wilson, paymaster, from $2185 to $2400; assistant paymaster, Hector Lavallé, from $1450 to $2000; assistant to the paymaster and teller, Miss Maud McPherson, from $1300 to $1600; clerk and stenographer, from $1100 to $1500; four clerks, each from $1100 to $1300.

In explanation of the requested increases above noted, City Treasurer Fred H. Rourke, has sent the following letter to the budget and audit commission:

Messrs. Stevens, Dexter and Bergeron,
Budget Committee, City of Lowell.
Gentlemen:

You will note by the estimates for 1922 an increase of $2350 over last year in salaries of the clerks employed in the treasurer's and collector's office.

The average salaries paid clerks in nine different cities, about the same population of Lowell, amounts to $15,-942.

Lowell pays $12,850, and the nature of our work is identically the same as that of the other nine cities mentioned.

With the increase, we would still be $700 below the average.

During my term as treasurer I have tried unsuccessfully to bring the pays up to the standard of other cities.

In justice to the clerks in this office, I feel it my duty to bring this matter to your attention.

Very sincerely yours,
FRED H. ROURKE,
City Treasurer and Collector of Taxes.

The purchasing agent's department has submitted an estimate of $8800, against expenditures last year of $8769.46.

Charity, out-door relief shows a decrease of $700 in its estimate over last year's expenditures. $61,000 is asked, where $61,700.23 was expended in 1921.

The estimate of the department of mothers with dependent children remains practically the same; $88,000 is asked and $79,915.73 was expended last year.

LOWELL HIGH DEFEATS READING

The Lowell high school basketball team added another pelt to its string when it defeated the Reading high team last night in drill hall by a score of 22 to 6. The visitors were not in a class with the local boys, who showed rare form in locating the basket.

Thomas led the assault on the Reading basket, caging four goals from the floor, also adding a couple from the foul line. Nearly every other member of the team connected for at least two points and exhibited a brand of passing and general teamwork with which the Reading five was unable to cope.

London's principal law offices are located on Chancery lane and Lincoln's Inn fields.

Mohammedans compute their time from the flight of Mohammed from Mecca, A. D. 622.

Joseph M. Dinneen
Optometrist Optician
TELEPHONE 1043
206 Bradley Bldg. 147 Central St.

IT WILL PAY YOU TO GET THE SUN CLASSIFIED AD HABIT

GET YOUR

FREE

$1.00 PACKAGE OF GENUINE YEAST VITAMINE TABLETS TODAY

as explained below, *before they are all gone,* as the demand is bound to be enormous. Everybody will be served so long as there is a single package left, but come early if you want to be sure of getting one.

THESE ARE GUARANTEED TO BE THE GENUINE YEAST VITAMINE TABLETS PREPARED FROM THE ORIGINAL FORMULA OF DR. CATRIN OF THE FACULTY OF MEDICINE OF PARIS.

THEY ARE ABSOLUTELY PURE AND UNADULTERATED AND CONTAIN NO DRUGS IN ANY FORM.

1,000,000 PACKAGES TO BE GIVEN AWAY

Startling Exposure of Amazing Secret

Plan to Prevent This Great Free Distribution to the Public of One Million Packages of Genuine Yeast Vitamine Tablets

Lowell druggists, however, have come boldly to the front and announced they would make this free distribution, of such vital importance to the public, even though they lost money by so doing—Therefore, people of Lowell, you have good reason to be proud of the honesty and integrity of your druggists.

Now is your chance. If you wish to increase your strength, energy and endurance, put on good, firm flesh and round-out face and figure, the suggestions given in this article may help you gain your heart's desire. Hundreds of thousands are taking yeast vitamines—They may be just what you need. Get a Free $1.00 package from your dealer today, as explained below, before they are all gone—Try them for ten days and watch the results. It is estimated that over **A Quarter Million People will be in line tomorrow** throughout the United States for a free $1.00 package of these tablets, thus making it the greatest day of its kind in all history.

As a result of the discovery of an amazing food factor called "Vitamines" science now shows why thousands of people may be slowly starving, that is, thin, weak, nervous, run-down, underweight and undernourished even on three or four big meals a day, while with a much smaller quantity of exactly the same food to which Vitamines have been added, they quickly put on good, firm flesh and become strong, healthy and vigorous. Following the astonishing report of the Medical Research Committee on this important subject, the Board of Directors controlling the Dne Health Laboratories obtained the American rights to manufacture Genuine Yeast Vitamine Tablets from the original formula of Dr. Catrin of the Faculty of Medicine of Paris. And to prove to the public the great value of this wonderful nutrition product, they voted to distribute ONE MILLION LARGE $1.00 PACKAGES, ABSOLUTELY FREE, as explained below. The moment this free distribution was announced, desperate attempts were made to prevent publication of this announcement. But we insisted that the only certain way to prove to the public the real value of Genuine Yeast Vitamine Tablets, pure and unadulterated, CONTAINING NO DRUGS, was by the free distribution of a million packages so the people might try them and judge for themselves.

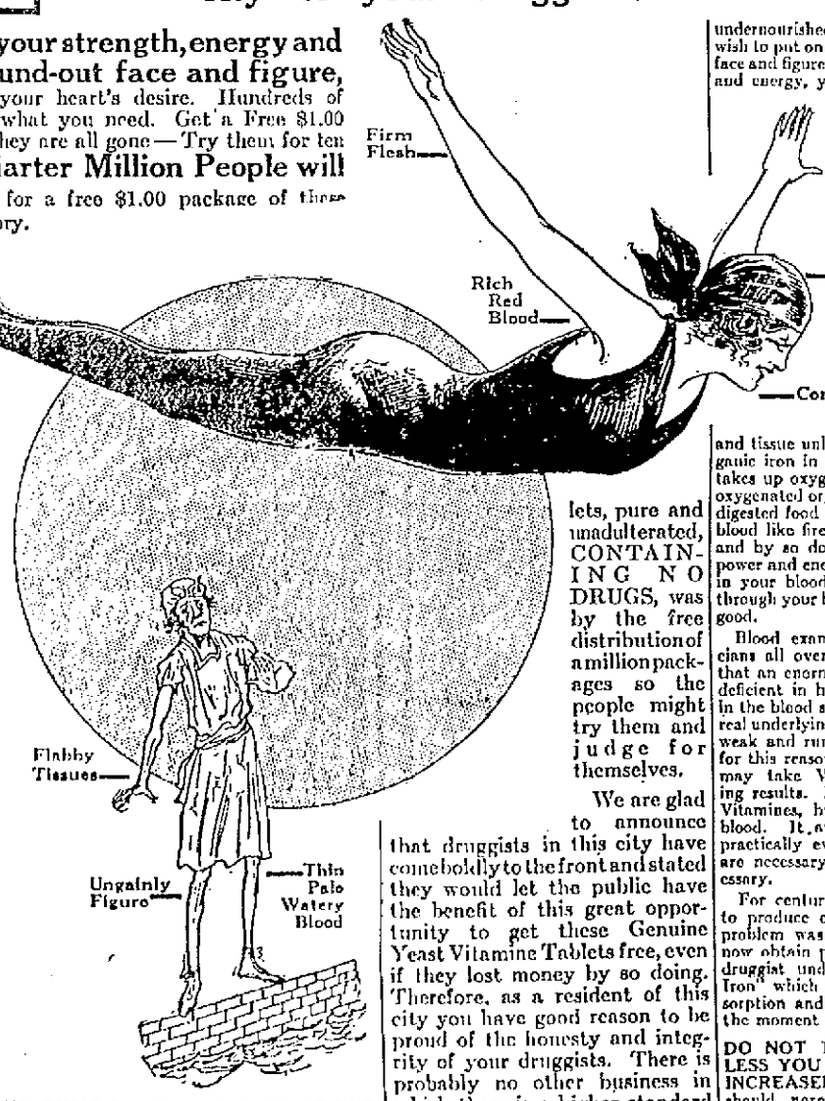

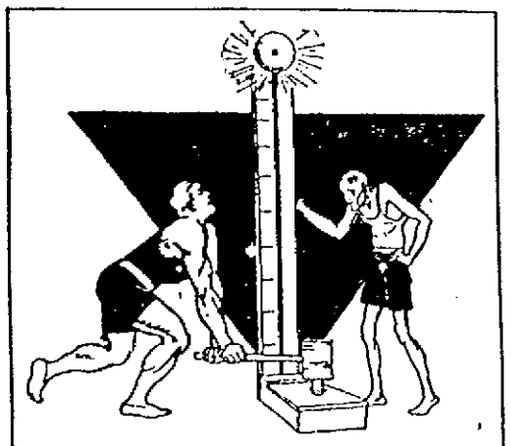

HAVE YOU THE POWER TO HIT THE SLEDGE HAMMER BLOWS THAT SEND THE STRENGTH INDICATOR RIGHT UP TO THE TOP—THAT MAKES A MAN FEEL KEENLY ALIVE, FULL OF PEP AND ENERGY—IF NOT, FOLLOW THE SUGGESTIONS GIVEN IN THIS ARTICLE FOR TEN DAYS AND WATCH THE RESULTS.

TAKE ONE SINGLE SUBSTANCE FROM THE BLOOD OF THE BEAUTIFUL, HEALTHY, WELL FORMED WOMAN IN THIS PICTURE AND SHE WILL BECOME WEAK, THIN, EMACIATED LIKE THE THIN, SCRAWNY WOMAN IN THE PICTURE BELOW ON THREE OR EVEN FOUR BIG MEALS A DAY—PUT THIS MAGIC-LIKE SUBSTANCE BACK AND SHE WILL QUICKLY PUT ON GOOD, FIRM FLESH AND BECOME ROSY CHEEKED, STRONG AND VIGOROUS EVEN ON TWO MEALS A DAY.

We are glad to announce that druggists in this city have come boldly to the front and stated they would let the public have the benefit of this great opportunity to get these Genuine Yeast Vitamine Tablets free, even if they lost money by so doing. Therefore, as a resident of this city you have good reason to be proud of the honesty and integrity of your druggists. There is probably no other business in which there is a higher standard of honesty and integrity than you find among druggists. We, therefore, feel very grateful to the druggists in this city for the great help they are giving us in making this free distribution.

If, as a result of Vitamine deficiency, you are weak, thin, nervous, run-down, undernourished and emaciated and you wish to put on good, firm flesh, round-out face and figure and increase your strength and energy, you can take our Genuine Yeast Vitamine Tablets with every reasonable assurance of helpful results, provided your blood contains a sufficient quantity of oxygenated organic iron to enable your system to assimilate your food properly. Without organic iron both food and Vitamines are absolutely useless, as your body cannot change inert, lifeless food matter into living cells, muscle, bone, and tissue unless you have plenty of organic iron in your blood. Organic iron takes up oxygen from your lungs. This oxygenated organic iron unites with your digested food as it is absorbed into your blood like fire unites with coal or wood and by so doing it creates tremendous power and energy. Without organic iron in your blood your food merely passes through your body without doing you any good.

Blood examinations made by physicians all over the country have shown that an enormous number of people are deficient in hemoglobin or iron content in the blood stream and this is often the real underlying cause of a thin, emaciated, weak and run-down condition, and it is for this reason that thousands of people may take Vitamines without obtaining results. It is not the fault of the Vitamines, but it is the fault of your blood. It appears, therefore, that in practically every case where Vitamines are necessary, organic iron is also necessary.

For centuries scientists tried in vain to produce organic iron. At last the problem was solved, so that you may now obtain pure organic iron from any druggist under the name of "Nuxated Iron" which is ready for immediate absorption and assimilation by the blood the moment it enters the system.

DO NOT TAKE VITAMINES UNLESS YOU WANT YOUR WEIGHT INCREASED up to what a person should normally weigh. We do not claim, however, that Vitamines will put flesh on everybody. Some people are naturally too thin and will probably remain so in spite of Vitamines and everything else.

Those whose meals consist principally of meat-soups, white bread, meats of various kinds, fish, potatoes, tinned fruits and vegetables, pies and cakes are likely to suffer from under-nourishment and a weakened physical condition due to a deficiency of both Vitamines and Organic Iron, no matter how much they eat, and in such cases both Vitamines and Nuxated Iron should be taken.

Arrangements have been made with the druggists in this city to give every reader of this paper a large $1.00 package of Genuine Yeast Vitamine Tablets, absolutely free, with every bottle of Nuxated Iron that you purchase. Be sure to take only Genuine Yeast Vitamine Tablets, pure and unadulterated, with Nuxated Iron. Do not be misled by imitations which often contain drugs. Insist upon the Genuine Yeast Vitamine Tablets, prepared from the original formula of Dr. Catrin of the Faculty of Medicine of Paris

In taking Vitamines with Nuxated Iron, always take your Yeast Vitamine Tablets before meals and Nuxated Iron after meals. Weigh yourself before you start and test your strength on a gymnasium testing machine, then weigh yourself again in ten days and see how much good, firm flesh you have put on.

It is often remarkable what an astonishing difference it makes in a person's appearance to round-out face and figure with a few pounds of good, firm flesh and it is often equally surprising what a tremendous amount of pep, vigor and force a little more oxygenated organic iron will give a person whose blood is deficient in this magic-like substance. IF YOU MERELY WISH GREATER STRENGTH, ENERGY, VIGOR AND ENDURANCE, WE RECOMMEND THAT YOU TAKE NUXATED IRON ONLY. Over four million people are using Nuxated Iron annually, their experience proving that it increases the strength and endurance of weak, nervous, run-down people in many cases in two weeks' time. If you want that virile force, that stamina and strength so necessary to success and power in every walk of life, you owe it to yourself to commence taking Nuxated Iron today.

If after making the above test you do not receive all and even greater benefits than you expect, the manufacturers will promptly refund your money.

Cut out and use free coupon below today as there is bound to be an enormous demand for this product.

FREE $1.00 COUPON

This coupon, if used within *five days,* entitles you to one regular $1.00 package of Genuine Yeast Vitamine Tablets, absolutely free, with each bottle of Nuxated Iron that you purchase. If your dealer does not have our Vitamine Tablets, he can easily obtain them from any wholesale house.

"CHIPPING IN"

Boxes similar to the one above have been placed at prominent corners of London for a public subscription for a wedding gift to Princess Mary. This youngster is on tip-toes to place his mite in the box outside the Mansion House.

THE BICKER FAMILY

WASH DAY IN HOLLAND

Dutch housewives have to chop ice to get water for their washings since winter has set in on the Zuider Zee. This should interest American women who simply turn on a faucet to get hot water.

Tribesmen to Resist Spanish Troops

MELILLA, Morocco, Jan. 19. (By the Associated Press.)—Spanish aviators flying over the Riff district report many groups of Beni-Urriaguel tribesmen concentrating for the purpose of offering resistance to further advances of the Spanish troops.

Cold Wave on Way to Atlantic Coast

WASHINGTON, Jan. 19.—The western cold wave, it was indicated today by the weather bureau, will reach the Atlantic coast by tomorrow.

Discuss Preventive Dentistry

CHICAGO, Jan. 19.—Preventive dentistry and mouth hygiene were the underlying themes of the 58th annual meeting and clinic of the National Dental association, which opened here today. Leaders in the profession declared that there are only 45,000 qualified dentists in America and that this number is not large enough to care for the needs of the population.

Expert Discusses Highway Development

CHICAGO, Jan. 19.—Highway development must depend on a more critical economic analysis than in the past and highway transport facilities must prepare their cases, W. K. Hatt, director of the advisory board on highway research of Washington, D. C., told delegates of the National Good Roads congress in session here today. "The proportion of the national wealth available for the purposes of transportation is limited," he said. "This proportion must be distributed among the various agencies, railroads, highways, etc."

Home-made, but Has No Equal for Coughs

Makes a family supply of really dependable cough medicine. Easily prepared, and saves about $2.

If you have a severe cough or chest cold accompanied with soreness, throat tickle, hoarseness, or difficult breathing, or if your child wakes up during the night with croup and you want quick help, try this reliable old home-made cough remedy. Any druggist can supply you with 2½ ounces of Pinex. Pour this into a pint bottle and fill the bottle with plain granulated sugar syrup. Or you can use clarified molasses, honey, or corn syrup, instead of sugar syrup, if desired. This recipe makes a pint of really remarkable cough remedy. It tastes good, and in spite of its low cost, it can be depended upon to give quick and lasting relief.

You can feel this take hold of a cough in a way that means business. It loosens and raises the phlegm, stops throat tickle and soothes and heals the irritated membranes that line the throat and bronchial tubes with such promptness, ease and certainty that it is really astonishing.

Pinex is a special and highly concentrated compound of genuine Norway pine extract, and is probably the best known means of overcoming severe coughs, throat and chest colds.

There are many worthless imitations of this mixture. To avoid disappointment, ask for "2½ ounces of Pinex" with full directions and don't accept anything else. Guaranteed to give absolute satisfaction or money promptly refunded. The Pinex Co., Ft. Wayne, Ind.

GAVE CONCERT IN COLONIAL HALL

Nearly 400 people attended the concert given in Colonial hall, Middle st. last evening under the direction of Alberic Ducharme, a local piano teacher. The affair was given for the benefit of the St. Vincent de Paul society and was very successful in every way.

Those who participated in the program were Mrs. Albina Lariviere, soprano, and Armand Gauthier, basso, both of Montreal; Miss Gabriel Tourangeau, Miss Blanche Larue, Miss Marietta Brunelle, Mr. Frederick Vennor, Miss Fleur Ange Brousseau and Mr. Archie Lavallee. The accompanists were Miss Alma Soulard and Mrs. Frank Boudreau. The ushers were Hector McDonald and Adelard Lequin, while J. A. N. Chretien had charge of the ticket office.

AUTO AND TRUCK COLLIDE

An automobile truck operated by Clifford L. Choquette, of 5 Bowdoin square, Boston, and a touring car operated by John S. O'Donnell, of 148 Fort Hill avenue, this city, collided at the junction of Merrimack street and Cardinal O'Connell parkway last evening at about 10.45 o'clock and although no one was injured, the touring car was badly damaged. It is claimed that the collision occurred when the driver of the truck attempted to drive his machine out of the car tracks.

FRACTURED HIS ARM

Arthur Lavoie, the well known Hall street grocer, whose home is in Ford street, slipped and fell on the icy sidewalk at the junction of Moody and Dutton streets last evening and sustained a compound fracture of the arm. He is being treated at his home.

Vinegar made by the Arabians is said to be the best in the world.

LOWELL "AD" CLUB FORMED

Advertising Organization Enrolls 55 Members at Its First Meeting

J. Wesley Curtis of Boston Gives Interesting Talk on Value of Advertising

The Lowell "Ad" club got away to a momentous start last night when, following a dinner and talk by J. Wesley Curtis of Boston, the contemplated association was formed in the Colonial restaurant with a charter membership of 55.

FRANK RICARD
President

Included in the list of members are representatives of nearly every large concern in the city which is in any way connected with advertising. The aim of the club as outlined, is to promote clean, reliable advertising, to prevent unscrupulous concerns from entering the city and forcing their goods upon the public through the medium of fraudulent advertising.

Secretary George E. Wells of the local chamber of commerce presided and introduced Assistant Secretary Edward W. Gallagher, who explained the purpose of the club, how the idea started and what he had done to bring about a meeting.

Mr. Curtis was then introduced by Chairman Wells. The speaker opened up on his audience in the characteristic manner of a good advertising man, getting their attention by means of a couple of witty stories. He then launched into a talk in which he cited the cases of different advertising bodies throughout the country and showed by concrete evidence that his assertions were not merely talk or hearsay.

As his first example of what an organization can do he told of the Portland, Me., club which started with only 13 members a short while ago, but which is now one of the hustling young organizations of the country.

Cites Examples

Then to prove the worth of advertising he told of 28 brands of coffee used in the state of Maine and showed that the leading four were widely advertised. He showed how a nationally known tea concern increased its sales by 2,500,000 pounds in one year, using only the newspapers for advertising. Of the 36 brands of can goods sold in that state he said that all of the leading six were advertised.

And then with a great deal of fire he said: "Get together, friends! Stop knocking! Throw away the knockers and buy horns. Above all, get truth into your advertising. We can run the fakers out of the city. Get after the people and keep banging away on one proposition like the rapid fire of a Browning machine gun, and not like the scattered shots of the old-fashioned shotgun."

Mr. Curtis referred to the Providence Town Criers as a wonderful example of what a club can really do. He told of the work of this organization and gave examples to show that it was all-powerful in the city and how it was through its direct efforts that Providence was going to have one of the finest hotels in the country.

At the conclusion of Mr. Curtis' talk Mr. Wells asked the pleasure of the body. A motion was made to form a club which was followed in short order. Mr. Gallagher read a set of by-laws which were tentatively accepted.

Officers Elected

The organization then turned toward the selection of a president. After a ballot Frank Ricard, Central st. jeweler was chosen. Miss Grace W. Burns of the Chalifoux company, was elected vice president, Edward W. Gallagher of the chamber of commerce, secretary-treasurer and Messrs. Boulger of the Courier-Citizen and Pouzzner of the Sunday Telegram members of the executive committee. This committee was instructed to arrange for a suitable place for the next meeting which will be held Wednesday noon. The following were present:

Louis L. Nesson and Harry Goulston, Harrison Co.; A. S. Limieux and M. M. Walker, Bon Marche; Frank Ricard, jeweller; George R. Harmon, A. J. Cummiskey Motor Car Co.; A. A. Abbott, Wood-Abbott Co.; Robert B. Wood, R. B. Wood Engraving Co.; John T. Curry, Sunday News; George H. Wood, The Marion Studio; A. P. Sarre, Sarre Bros.; F. W. Oakins, F. E. Nelson Co.; Frank J. Finnegan, Henry L. Mulcahy, Joseph P. Condrey and Charles J. Keyes, The Lowell Sun; Walter S. Flynn, C. E. Coburn Co.; William H. Martin, E. E. Smith Co.; L. Isabel McCurdy, Maker & McCurdy; Doris J. Handley, J. A. Handley Co.; Edward Long, United One Cent to 99 Cent Stores; Benjamin L. Farraux, Thomas R. Atkinson and Frank A. McPhee, Sunday Telegram; Raymond P. O'Brien, D. S. O'Brien Co.; W. M. Venditutti, Valley Textile Co.; Lauretta C. Regan, The Gagnon Co.; Michael J. McInerney, Grace W. Burns, Joseph H. Martin and Alvah Johnston, The Chalifoux Co.; Arthur G. Leveille and J. Paul Doherty, A. G. Pollard Co.; E. L. Kimball, J. F. Quinn, Richard Magrath, Thomas J. Salmon, R. A. Lefebre and Albert Schlink, The Kimball System; W. H. Bolger, W. G. Spence, A. F. Whipple, Albert H. Holdsworth, Alfred R. Zurfluh, Arthur N. Stackpole, H. J. Donohue and Miles F. P. Dallison, Courier-Citizen; George H. Taylor, C. I. Hood Co.; Walter Bruce, Frederic G. Rolfe, Alice M. Cushing, Malcolm F. Fryer, I. J. Brownson and Roger W. Gage.

MANY CHANGES IN WEATHER

All Kinds of Storms and Temperature Variations on Weather Man's Program

Fog Today Makes Autoists Take Warning — Cold Wave on the Way

Outguessing the weather man seems to be the chief indoor and outdoor sport of the populace of this city for the past month or more. The problem whether to dust off, patch up and in other ways make ready the screens, or to get another set of storm windows ready for a cold blast is a perplexing one. Lowell has surely been treated to all brands of weather since those good old mellow days of autumn. Ice storms a plenty, wild snow storms, rain storms and sleet storms have taxed good nature almost to the limit. And today it's a fog storm. If you will have it that way.

A few days ago the weather prophet, meaning the fellow at Washington who looks at the skies, wets his finger to find out which way the wind is blowing and then decides the humidity is going to be low, predicted a storm for this section. The storm has not arrived yet, but none, unless it is the dealers who have an overstock of snow shovels on hand, seem to be put out in the least.

Yesterday the mercury was quite a few degrees below the freezing point. At the Locks & Canals the lowest mark reached was 18. At an early hour this morning the mercury had climbed to the 26 point mark and was going strong. In Merrimack square at 10 o'clock the standard thermometer registered 35 which is three degrees above freezing.

Cold Wave in West

A cold wave is enveloping the western part of the country and is due here in a short while. The wave struck Chicago today and carried with it a snow storm. It came eastward from the Rocky mountains, leaving behind the coldest weather known in the states of Washington and Oregon since 1909, and below zero weather in the nearer western states.

The storm was due to reach eastern Illinois by noon today and unless its force is spent, will arrive here sometime tomorrow. Predictions are that the coldest weather of the winter would be produced. At Deer Park, Wash., 25 miles from Spokane, a temperature of 35 degrees below zero was reached, while Casper, Wyo., reported 36 degrees below.

From San Francisco comes word that the cold wave has penetrated the southern part of the state, causing snow to fall at Redlands, in the heart of the citrus fruit district and threatening crops there.

But let the cold weather come if it must. Lowell seems to be prepared for the worst, although the majority of the inhabitants here would prefer to see the storm snub the Spindle City. The thaw of the past few days has taken off much of the snow, and in making the great foundation for some real good coasting and skating, such as has been enjoyed here for the greater part of the winter.

A fog bank, such as enveloped the city today makes vehicular traveling the least bit dangerous. Many of the autoists, who prefer to play the game safe, are driving with lights. Fog generally delays the street car and railroad service, but both of these companies are functioning nearly on schedule. Train delays are generally great during a heavy fog, but the Boston & Maine officials reported this morning the service had not been held up in the slightest.

Officials of the street car service here ordered out plows and sweepers last night and kept them at work until late this morning. A light snow fell during the night and with the rising temperature the officials were afraid of a sleet storm. All lines are open and running on time today.

A change in the temperature will take place here within 24 hours and it is logical to suppose the weather will turn colder. But whatever the change, Lowell folk will not be surprised, for they have become used to taking the whims of the weatherman in sort of a matter of fact manner.

TRY A SUN CLASSIFIED AD

THE PLYMOUTH CREAMERY

155 MIDDLESEX ST. TELEPHONE 856

TO THE PEOPLE OF LOWELL

It was only a few days ago that the people of Lowell awoke one morning to find that The Plymouth Creamery made it possible for them to buy milk at 11 Cents a Quart.

By your patronage you have shown that you appreciate this reduction in that almost over night we have become one of the largest distributors of milk in this city.

We thank the people of Lowell for the support they are giving our crusade into the realms of the milk industry. If constantly increasing demand is an indication of popular gratitude we feel amply repaid for our successful efforts in bringing down to a fair price level a necessity to life and health and there is none more important in all the world of foods.

Our milk is Grade A, every quart of it. Pasteurized and sealed in bottles within a few hours of milking. Even if we should charge more we couldn't supply you with purer, fresher or better milk than what we are now selling at 11 Cents a Quart.

OLYMPIC PUBLIC MARKET

527 Market St., Cor. Hanover Phone 6325

SMOKED SHOULDERS, lb.	17¢
ROAST PORK, lb.	18¢
ROUND STEAK, lb.	25¢
LEGS SPRING LAMB, lb.	32¢
PORK CHOPS, lb.	20¢
ROAST BEEF, any cut, lb.	12¢
SIRLOIN STEAK, lb.	35¢
BRISKET PORK, lb.	17¢

GROCERIES

TOMATOES, large cans	2 for 25¢
LAUNDRY SOAP	6 for 25¢
ALL KINDS COFFEE, lb.	38¢
PURE LARD, lb.	13¢
ONIONS, lb.	6¢

All Kinds of Fish and Best of Fruit at Lowest Prices

FREE DELIVERY TO ALL PARTS OF CITY

MISS ALICE BOYLE

— LATE OF —

Wood's Business College

IS NOW WITH

Try-on Stockings

37 MERRIMACK STREET

Prompt Attention and Courteous Service Always

Nevery's Fashion Shop

Central Block 53 Central St.

Take Elevator and Save Money

TOP FLOOR WITH DAYLIGHT DOME

This Little Home of Fashions welcomes you at all times to inspect its merchandise. Please feel free to come and look—there is absolutely no obligation on your part to purchase.

We'll be happy to show you our exclusive line of dresses. Enchanting spring models that bring out new lines and materials, at low prices. You'll be pleased and surprised.

Raccoon, Marmot, Wombat, Muskrat
Fur Coats At Cost

TO CLOSE—Balance of Our Winter
Cloth Coats At Cost

MUSHROOM OIL CITY

First Week of Military Rule in Mexia, Texas, Netted 149 Arrests

MEXIA, Tex., Jan. 19—The first week of military rule in this mushroom oil city netted 149 arrests and various charges, including violation of prohibition laws, gambling and other violations reminiscent of oil boom crimes, according to a military announcement.

3000 to 30,000 Overnight

MEXIA, Tex., Jan. 19. (By the Associated Press.)—Overnight, a tented city arose. From an apparently sleepy little town of 3000 population in October, 1921, where old settlers farmed for a living and eked out a bare existence from their lands; where they rode cow horses to "town" and hitched them to a hitching post and where even the town hall bell had not tolled for years because of the cobwebs and bird nests—to a bustling city of 30,000 people, and all in a few months, this is the recent record of Mexia, an old time Texas town, which is feeling the effects of one of the numerous oil developments in the southwest.

The population now consists of an assortment of oil field followers and thousands of men and women seeking employment, leaving an old field for the new, coming on trains from all parts of the United States, or in wagons, trucks or "horseback," some bringing their assortment of household goods and camping outfits and finding from ten to a hundred men for every job, and no place available for spending the night.

High Cost of Sleeping

Consequently because of the exorbitant prices charged for a room, if one were lucky enough to secure one, hundreds of men, favored by the long-continued mild winter are sleeping on the grass along railroad tracks, public parking places and, in fact, anywhere they could. Overnight a bed in a tent marked "A place to flop," soared from 50 cents a night to $3. A night in a crude plank structure where one didn't know his bed-fellow or the hundreds of others in the single room, cost $5. Prices charged the few who were lucky enough to get in one of the few private dwellings vary, but all were high enough to satisfy the most fastidious millionaire. But men are glad to get a bed at any price and many could not find shelter except that provided by nature.

Rail traffic jumped hundreds of per cent. There are two trunk lines, the Houston & Texas Central and the Trinity and Brazos Valley leading through here, and passenger traffic is very heavy while freight trains are frequently seen running three abreast, so heavy is the demand for oil machinery. One road is said to have spent $600,000 in enlarging its facilities.

The water situation is not altogether what could be desired. The water was procured from a spring a short distance from town and although good water, it was nearly as high in price as gasoline. Some oil man, however, came along and drilled an oil well right side by side with the spring, "tapping" the water supply so badly that lately it has been entirely stopped. Water wagons have been requisitioned and although they are busy all day and night hauling water to homes, restaurants and improvised "bunking" houses, they are not sufficient to cover the field.

Consequently the town has been declared "very unsanitary" by citizens in heated arguments at the meetings of the city council, which by making every effort to remedy the situation, Mayor Riddle informed the irate citizens that this "could not be done overnight."

Bath Next to Impossible

Getting a bath here is quite an experience, if indeed not a task. The old saying "if you want to do something big—wash an elephant," certainly has found parallel in Mexia. This luxury may be found, outside the woodland creeks, only in a downtown barber shop. The bathhouse is a stall in a wooden floored, planked-in enclosure. Just plain pine planks are slippery, but the proprietors of the house have found that it is not necessary to maintain first aid kits because the boards are warped enough to allow the bather a foot-hold. "Cleanliness, after all, is next to godliness," but a bath in Mexia is next to impossible.

But as for oil. There are a solid six miles of new derricks, drillers' outfits, tents, wooden buildings and people where once there was the open prairie. A survey of all local lumber men shows that building completed or contracted for since Oct. 1, totals between $3,500,000 and $5,000,000.

Gambling and drinking halls filled with dancing girls are open every night, and one may buy openly "red" and "corn" whiskey for 50 cents a drink. There is no effort at closing them. The Winter Garden is the most flourishing of these. Here it is said fortunes have been lost overnight at the dice and roulette tables.

B. F. KEITH'S
LOWELL'S LEADING THEATRE
Twice Daily, 2-7.15 P. M.—Phone 28
THE MASTER MENTALIST
Mystic Clayton
In a Wonderful Psychic Act
ASK HIM, HE KNOWS
THOS. J.
RYAN & CO.
—IN—
"Mag Haggerty's Reception"
A Screaming Comedy.
SYLVIA CLARK
THAT KLASSY LITTLE KLOWN
In Snappy Numbers.
HAMILTON & BARNES
"Just Fun"
MURRAY & GERRISH
"Studying Stars"
HINKLE & MAE
MUSICAL GERALDS
TOPICS — NEWS — FABLES

CHRONIC BACKACHE AFTER INFLUENZA

Influenza often leaves its victims with thin blood, a condition which doctors called "anemic" and it is a very difficult matter to regain health and strength until the blood is built up. To do this a tonic is required and the experience of Mrs. Margaret G. Marster, of No. 7 Dowse street, Everett, Mass., will be of benefit to others. She says:

"An attack of the 'flu' left me a nervous wreck. My blood was in poor condition and I ached all over. I had no strength at all and I could not go upstairs without getting all out of breath. My appetite was gone, I did not sleep well, my complexion was sallow and I had brown spots on my arms.

"I doctored for months without benefit and was worse than ever when one of my husband's workmen in the shop persuaded him to get me a box of Dr. Williams' Pink Pills. Before I had taken the last of that first box I noticed that I slept better and my nerves were more quiet. Before I had finished the third box I was stronger and my appetite was good. During my illness I had suffered a great deal from backache and this left me entirely. Since I used Dr. Williams' Pink Pills I have a good color, have gained in strength, my nerves are stronger and I sleep fine. I am certainly pleased with the benefit I have received from the use of the pills and I have recommended them to many, among them my sister who is now using them."

Get a box of Dr. Williams' Pink Pills at your druggist's today or write to The Dr. Williams Medicine Co., Schenectady, N. Y., enclosing sixty cents and a box will be sent you, post-paid. A little book, "Building Up the Blood," which explains the treatment, will be sent free on request.—Adv.

DOUBLED MONEY BY SPLITTING $10 BILL

LYNN, Jan. 19.—Al Newhall, manager of the Strand theatre, and his wife, Mrs. Eva Newhall, manager of the Comique theatre, were both victimized by the same sharper yesterday, and as a consequence are out $16.

Some clever and nervy stranger, his cleverness demonstrated by the fact that he was able to split a $10 bill into its face and its back, and his nerve demonstrated by his trying the same trick twice in the same day here, walked up to the cashiers' windows of both theatres, at, of course, different times, passed off the back of one and the face of the other, as two $10 bills.

On the reverse side of each piece of the $10 bill he had pasted a $2 bill. When he slipped the combination bills through the windows of the cashiers' offices he placed the $10 side up and got change for $10. He then entered the theatres and, after staying long enough not to attract attention to his leaving, did so.

The police are searching for him and have warned the police of surrounding cities and towns to be on the lookout for this particular brand of $10 bill.

ALEMBIC SOCIETY HOLDS OPEN HOUSE

The Alembic society, an organization composed of members of the chemistry department of Lowell Textile school, held open house yesterday afternoon, at which time the student body was addressed by John J. Blackie, vice president of the Newport Chemical company, on a topic dealing with coal.

The lecture was illustrated by six reels of motion pictures showing the operation of several of the largest coke and coal mining plants in the entire country. The lecture was interesting in every detail and at its conclusion the students voted it one of the most instructive they have listened to this school year.

MIDDLESEX TRUST CO. ELECTS OFFICERS

At the annual meeting of the stockholders of the Middlesex Safe Deposit & Trust company, held Wednesday, Jan. 18, 1922, the following officers and directors were elected:

President, Frank P. McGilly; vice presidents, Larkin T. Trull and Albert L. Paul; secretary, Charles E. Walsh.

Directors: Henry Achin, Jr., Horace P. Beals, Edmund B. Conant, Thomas Talbot Clark, Luther W. Faulkner, Alfred Leblanc, Thomas F. Morris, Frank P. McGilly, Percy Parker, Albert L. Paul, Gardner W. Pearson, John B. Pilling, George E. Putnam, Joseph E. Shanley, John T. Sparks, Larkin T. Trull, Daniel H. Walker and John P. Witham. Mr. Achin is the new member elected to the board.

OPERA HOUSE
Matinee Today — NOT NOT FRIDAY
Marguerite Fields
And Company In The Famous Play
TURN TO THE RIGHT
Whole Heart Interest — Life, Love and Laughter
Time now to Order Seats for Next Week
"CORNERED"
Miss Fields in a Dual Role

CROWN THEATRE
TODAY
"THE BARRICADE"
SHIRLEY MASON in WING TOY
Others

Styles of Plays Shift With Changing Moral Standards

MARY MILES MINTER. SHE'S THE GIRL WITH CURLS LIKE MARY PICKFORD. HER NEXT PICTURE IS CALLED "THE HEART SPECIALIST."

WILLY CHRISTY CABANNE. HE IS THE AUTHOR OF MORE THAN 100 SCREEN PLAYS AND HAS DIRECTED ALMOST THAT MANY.

BY JAMES W. DEAN

NEW YORK, Jan. 12.—Styles of drama constantly change. The chief influence bringing about changes in dramatic styles is the ever changing moral standard of the public.

What was generally condemned yesterday is generally condoned today. If not condoned, is overlooked as a commonplace. Take, for instance, smoking by women.

This is apropos of Penelyn Stanlaws' screen version of Clyde Fitch's old stage play, "The Woman in the Case." Its screen title is "The Law and the Woman."

When that play was a success on the stage cigaret smoking by women, short skirts and exposed shoulders were risque things. They shocked the audience.

Thus when a faithful wife resorted to these things to win the confidence of the vicious woman who had caused her husband's conviction for murder she won the sympathy of the audience. She was doing a heroic thing in defying convention to save her husband.

Today a woman may smoke a cigaret, expose her shoulder and wear knee-length skirts with impunity. In fact, she is looked upon in some circles as a bit of a frump if she doesn't.

So in faithfully transferring the Fitch play to the screen Stanlaws has produced a mediocre picture. The Fitch play on the stage today would fail because it would not arise above the commonplace.

The plot of the play, too, has been overworked. When an innocent man is in the death chamber and his wife is gathering evidence to save him, you know that he will be saved about the time he is to be electrocuted. The innocent never die—in plays.

CABANNE'S RECORD

William Christy Cabanne, the director, is one of those who believe that the screen will soon develop a form of art that will set it apart from drama, literature and portraiture.

I watched him at work the other day. Although he had a scenario he never referred to it. That is because he writes the scenarios of almost all the pictures he directs.

Cabanne sold his first scenario to Griffith when the latter was directing for Biograph. He wrote three more scenarios and then became a director. Among those who have acted under his direction are Lillian and Dorothy Gish, Jack and Lottie Pickford, Douglas Fairbanks, Wallie Reid, Blanche Sweet, Henry Walthall, Mae Marsh, Bobby Vernon, Francis X. Bushman, Beverly Baine, Donald Crisp, R. A. Walsh, John Emerson, Miriam Cooper, Elmo Lincoln, Monte Blue, Bessie Love, Seena Owen, Elliott Dexter, Jewel Carmen, Mary Thurman, Mabel Normand and many others whose names have been displayed in electric lights.

And you'd think from that he is a patriarch. He was born in St. Louis in 1888. He got into a young business when a young man.

FLICKERGRAMS

Clyde Cook's next comedy "The Explorer."

King Baggott will direct Marie Prevost in "Cliffed."

Lillian Rich will be Hoot Gibson's leading woman in "The Singin' Kid."

Mae Busch and Eileen Percy support Charles Jones in "The Heart of the Range."

Lupino Lane, English comedian, has begun his first comedy for Fox. It is called "The Broker."

Mary Pickford will assist in the supervision of "The Tailor-Made Man," starring Jack Pickford.

Leon Bary, French actor who plays opposite Pauline Frederick in "The Lure of Jade," played opposite Sarah Bernhardt and Madame Rejane for eight years.

AMUSEMENT NOTES

(By Theatres' Own Press Agents)

B. F. KEITH'S THEATRE

"Ask Him—He Knows." This is the slogan of the Mystic Clayton, the crystal gazer, who gives most remarkable readings to many persons. He is proving a most attractive headliner at the B. F. Keith theatre, this week. For comedy that is spontaneous and that continues uninterruptedly for 15 minutes, Thomas J. Ryan as "Mike Haggerty," quite lifts the bays. Mr. Ryan is well known in Lowell and he always attracts a large number of friends. The Klassy Little Klown is Sylvia Clark, who sings and dances and puts over bright numbers. Hamilton & Barnes are on this bill in novel comedy, and Murray & Gerris are among the best entertainers of the season. Other acts are those of Hinkle & Mae and the Musical Geralds.

MERRIMACK SQUARE THEATRE

Lois Weber's stirring dramatic production, "What Do Men Want?" and Vera Gordon, star of "Humoresque," in "The Greatest Love," are the feature attractions at the Merrimack Square theatre today. Don't miss them.

LOWELL OPERA HOUSE

The characterization of the role of "Mrs. Bascom" by Miss Anna Layng, in the bright, interesting comedy-drama, "Turn To the Right" which is being produced by Miss Marguerite Fields and her own company at the Opera House this week, is unquestionably one of the cleverest interpretations of a sweet, wholesome and lovable mother ever enjoyed on a local stage. Too much of a commendable nature cannot be said of Miss Layng's work. The others of the cast are also pleasingly assisted, particularly Miss Hollingsworth, Mr. Dennis and Mr. Matus.

Next week's offering will be the great dramatic creation, "Cornered," in which Miss Fields will be given the biggest test of her career. She will appear in a dual role. Don't miss it.

THE STRAND

Capacity audiences invariably mean genuine satisfaction to the theatre-going public. That's the big reason why the Strand is filled almost to capacity at all performances this week to see Nazimova in "Camille" and Priscilla Dean in "Conflict." Both pictures are super-specials and worthy of the consideration of the photoplay-followers of Lowell and vicinity. See them today.

RIALTO THEATRE

Anita Stewart in "The Invisible Fear," a First National attraction, will appear at the Rialto theatre this afternoon in a program that also carries Neal Hart in "Tangled Trails," a comedy "Nothing Like It" and the Kinograms.

The play "The Invisible Fear" is taken from the pen of Hampton del Ruth, and the scenario was prepared by Madge Tyrone. Edwin Carewe, one of the foremost directors in the motion picture industry, wielded the megaphone. The cast includes Walter McGrail, Alan Forrest, Hamilton Morse, Estelle Evans, Edward Hunt, Ogden Crane and George Kuwa, not forgetting the inimitable Anita Stewart who always attracts a large following. One of the tense situations in the production shows Miss Stewart, as Sylvia Langdon, under the hypnotic spell of Arthur Comstock. Until his reappearance Sylvia thought him dead, having seen a body which she believed his being consumed by flames in a burning cabin. For years she had been the victim of "this invisible fear."

Two bells of Seaton parish church, Devon, Eng., are still sound, though made in 1430.

RIALTO
Starting Today
ANITA STEWART
—IN—
"The Invisible Fear"
A Woman Whose Fear Overshadowed Her Love!
Added Attraction
NEIL HART
—IN—
"THE TANGLED TRAIL"
A Stirring Tale of the Great Northwest
Coming Monday
NORMA TALMADGE in
"THE WONDERFUL THING"

NEW JEWEL THEATRE
Last Times Today
"MIDSUMMER MADNESS"
All-star Cast—Seven Acts
Tonight: SAM COHEN'S AMATEURS

ROYAL
AMATEURS TONIGHT
"The Swamp"
And Other Big Picture Plays

Merrimack Square Theatre
Romance Week Features
— Now Playing —
LOIS WEBER'S
"WHAT DO MEN WANT?"
VERA GORDON
In "THE GREATEST LOVE"

Doctor at 82 Finds Mothers Prefer His Formula to New-Fangled Salts And Coal Tar Remedies for Babies

Judgment of 1892 vindicated by world's approval of Dr. Caldwell's Syrup Pepsin, a simple vegetable compound for constipation—So safe thousands give it to babes in arms—Now has largest sale in the world.

WHEN a man is in the 83rd year of his age, as I am, there are certain things he has learned that only time can teach him. The basis of treating sickness has not changed since I left Medical College in 1875, nor since I placed on the market the laxative prescription I had used in my practice, known to druggists and the public since 1892, as Dr. Caldwell's Syrup Pepsin.

Then the treatment of constipation, biliousness, headaches, mental depression, indigestion, sour stomach and other indispositions that result from constipation was entirely by means of simple vegetable laxatives, herbs and roots. These are still the basis of my Dr. Caldwell's Syrup Pepsin, which is a combination of Egyptian Senna and other mild laxative herbs with pepsin.

Recently new medicines have been brought out for constipation that contain calomel, which is mercury, salts of various kinds, minerals, and coal tar. These are all drastic purges, many of them dangerous, and the medical profession is warning the public against them. Certain coal tar products will depress the heart; certain salts give rise to intestinal poisoning, impaction and rupture of the intestines. If grown people want to use them no one can deny them the privilege, but they should never be given to children.

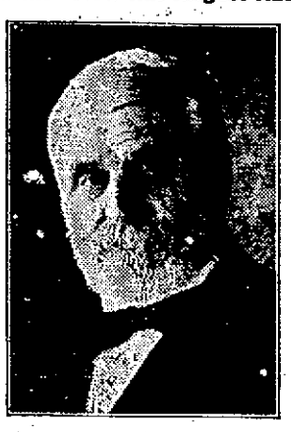

From a recent portrait of DR. W. B. CALDWELL Founder of Dr. Caldwell's Syrup Pepsin Born Shelbyville, Mo., 1839

The simpler the remedy for constipation, the safer for the child and for you, and the better for the general health of all. And as you can get results in a mild and safe way by using Dr. Caldwell's Syrup Pepsin, why take chances with pills and powders and strong drugs, even if disguised in candy? My remedy, too, costs less than most others, only about a cent a dose. A bottle such as you can find in any drug store, will last a family several months, and all can use it. It is good for the babe in arms because pleasant to the taste, gentle in action, and free from narcotics. In the proper dose, given in the directions, it is equally effective at all ages. Elderly people will find it especially ideal.

The formula of Dr. Caldwell's Syrup Pepsin is on the cover of every bottle, and the ingredients have the endorsement of the U. S. Pharmacopoeia.

$10,000 Worth of Syrup Pepsin Free

In remembrance of my 83rd birthday I have set aside the sum of Ten Thousand Dollars to be given away in half-ounce bottles of my Syrup Pepsin. Only one Free Trial bottle to a family. All are constipated now and then, and here is an opportunity for you and others to try Dr. Caldwell's Syrup Pepsin FREE OF CHARGE. Ask for your free bottle today, simply sending name and address to Dr. W. B. Caldwell, 514 Washington St., Monticello, Ill. Do not postpone this.

SHE LAUGHS AT DEATH

Lillian Boyer has the residents of Chattanooga, Tenn., athrill with her airplane stunts. These pictures show her hanging by one foot from a swinging ladder and after she landed from one of her recent flights, smiling at the danger she had been in.

PRETTY PARTY BY MICODEN GIRLS CLUB

An unusually beautiful and varied array of costumes was the big feature of the invitation party given by the members and friends of the Micoden Girls' club in Middlesex hall last evening. There were about 150 persons present, a big majority of whom were garbed in attractive costumes, representing the various nations of the world, the customary hobo, tramp, Spanish toreador, gypsy, and many other characters too numerous to mention.

The grand march took place shortly after 10 o'clock, led by the officers of the club and their escorts. While the judges, Mrs. Catherine Cuff, Mrs. Ida Newman and Mr. Michael C. Quinn, were forming their decisions as to the best costumes, the marchers performed some very difficult and pretty evolutions. The following were finally selected as winners among the many wearers of pretty costumes: Girls' first prize, Miss Helen Mulcahy, in a Chinese costume, and gentlemen's first prize, Mr. Andre Foley, dressed as a shelk. The committee in charge of the party consisted of: General manager, Miss Leona Cuff, president; assistant general manager, Mrs. Mildred Sturtevant; floor director, Miss Mildred Denver; assistant floor director, Miss Alice Burns; chief aid, Miss Alice Smith, and aids, the Misses Edna Sinnett, Miriam Mitchell, Annie Hetler and Effie Cork. The party adjourned shortly before midnight.

British museum has 46 miles of shelving for its 2,000,000 books.

STRAND
ALL THIS WEEK
NAZIMOVA
with
RUDOLPH VALENTINO
"CAMILLE"
BACK
PRISCILLA DEAN
"CONFLICT"
BACK

BON MARCHE CLERKS HOLD DANCING PARTY

Enjoyment a-plenty reigned among the 800 or more persons who attended the annual dancing party of the Bon Marche Clerks' Mutual Benefit association in Associate hall last evening. It was the 15th yearly event and, incidentally the 15th opportunity for a real evening of genuine amusement afforded Lowell dance lovers by the employes of this popular department store. An attractive feature of last night's affair was the pretty decorative setting of the hall, the result of the laborious efforts of Mr. Samuel Lemieux, decorator of the Bon Marche company. A color scheme of red and white with pretty design settings of flower baskets and bird cages was extended all around the hall and this with a beautiful scenery on the stage offered one of the prettiest decorative schemes yet seen in a Lowell hall this season. The stage background was set off with a bank of white bunting and framed with red and white effects and beautiful beaded portieres. The large crowd enjoyed the dancing until a late hour. During the intermission delicious refreshments were served by Sharf the caterer. In charge of the excellent affair were: General manager, John W. Foley; assistant general manager, Elizabeth Hennessey; floor director, Frank Sullivan, and assistant floor director, Mamie Doherty; treasurer, Francis Fare, and aids, Alfred King, James Barett, Madeline Warren, Elizabeth Joy, Elizabeth Hennessey, Amoro Forrest, Agnes McCullough, Jeanne Giroux, Marguerite Chisholm, Vena Clark, Marguerite Kimball, Florence Gallagher and Mrs. Katherine Sparks.

German submarine U-20, which sank the Lusitania, may be converted into a seaside restaurant.

READ THE SUN CLASSIFIED ADS

U. S. TROOPS TO TRAIN WITH FRENCH 75'S

WASHINGTON, Jan. 19.—(By the Associated Press)—Training of regular army troops with American modeled 75-millimeter guns will be discontinued and training with the French 75's will be extended to artillery units of the regular establishment, the national guard and officers of the organized reserves. Orders already have been issued by the chief of field artillery, it was learned today, directing organizations in the regular army equipped with the American models to turn them in for the French type replacements.

It is the policy of the field artillery chief to equip all field artillery brigades stationed in the United States with the French guns. They have been accepted as the standard light gun for the regular army and the national guard and, in time of national emergency, would be issued to the organized reserves.

Beauty Bleach
Will Clear Your Skin

Unsolicited letters are received each day by Rita Muray, telling what wonderful results have been secured by the use of Black and White Beauty Bleach and Black and White Soap. Some say they had previously devoted much time to clearing their complexions, removing tan, freckles and similar skin discolorations without result.

You will find in Black and White Beauty Bleach the skin beautifier best suited to your complexion needs. Use in connection Black and White Soap, to keep the skin free of all dust and impurities.

Your drug and department stores can supply you Black and White Beauty Bleach, 50c the package; Black and White Soap, 25c the cake. Write Dept. R, Plough, Memphis, Tenn., for a copy of your Birthday and Dream Book, and leaflet which tells all about Black and White toilet preparations.

SECOND TO NONE

Our stock of safety razors includes practically every standard razor made. Blades and parts supplied for all kinds.

GEM
STAR
PENN
KING
ENDERS
LESLIE
CURLEY
DURHAM
BURHAM
GILLETTE
AUTOSTROP
EVER READY
SEXTOBLADE
MARK CROSS
KEEN KUTTER

$1.00 to $25.00
Everything for the shaver.

Howard Apothecary 197 Central St.

EAR ANARCHY IN BULGARIA

lied Counsel Orders Complete Disarmament of Once Proud Army

inister of War Declares Frontiers Will be Endangered and Order Menaced

SOFIA, Bulgaria, Jan. 19—Anarchy feared in Bulgaria, if, in obedience orders of the allied council of ambassadors, the country's once proud d formidable army is disbanded. The tle nation would be reduced to such state of military helplessness that r frontiers would be endangered d the internal order of the country menaced, it is declared by Constantine Tomoff, minister of war. The uncil's order gave Bulgaria a month which to comply with the edict to barm completely.

The treaty of Neuilly stipulated at Bulgaria must demobilize her entire regular army. She was given the ght, however, to raise a volunteer rce of 20,000 men to keep order ithin the country, as well as a force 12,000 to serve as frontier gendarmes. Only 6200 men responded to e country's call for volunteers, and Tomoff insists the plan has been a ilure.

King Alfonso of Spain has a museum of the articles used in attempts ainst his life.

JOHN E. DRAKE

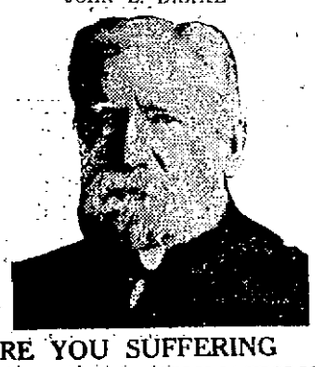

RE YOU SUFFERING WITH RHEUMATISM?

What a Well-known Man Says About It

Rome, N. Y.,—"I am glad indeed to plate the wonderful experience I have d with Doctor Pierce's Anuric (kidey and backache) Tablets. Some time go I began to suffer with rheumatism. first started in my shoulders and lifted down my arms into my hands, nd they swelled and became so stiff at I could scarcely grip or lift anything. The pains also went down into y hips and lower limbs and the joints became stiff so that I could not get round to do my work. I was so bad hat I was contemplating the selling ut of my business, thinking I was ot going to get better, when I saw the nuric Tablets advertised and decided o give them a trial. The swelling soon ft my hands and I could use them as efore; the stiffness left my joints, also he pain, and I was again attending to y work as I did before I had the attack. I consider 'Anuric' a most excellent medicine for rheumatic conditions."—John E. Drake, 307 N. James Street.

You better buy "An-uric" now at our neighborhood drug store, or send 50c. for trial pkg. to Dr. Pierce, Invalids' Hotel in Buffalo, N. Y., and write for free medical advice.—Adv.

CORNS

Lift Off with Fingers

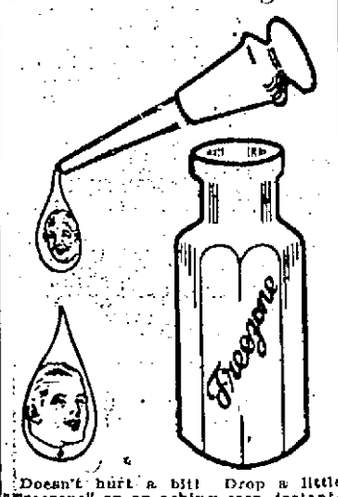

Doesn't hurt a bit! Drop a little "Freezone" on an aching corn, instantly that corn stops hurting, then shortly you lift it right off with fingers. Truly!

Your druggist sells a tiny bottle of "Freezone" for a few cents, sufficient to remove every hard corn, soft corn, or corn between the toes, and the callouses, without soreness or irritation.—Adv.

CONSTIPATION Is the Curse of Creation

and 90 per cent of the start of every serious sickness—causing depression of spirits, irritability, drowsiness, loss of appetite, correct this trouble at once, and you will be as near proof against possible infection and disease.

TAKE SCHENCK'S MANDRAKE PILLS To-Night

At all Druggists 25¢ a box
Sugar Coated or Uncoated
Over 80 Years the Standard

SALESMAN SAM

BRIAND UNRUFFLED

The latest photo of Aristide Briand to reach the United States shows him walking with his friend, Dr. Chatany. It was taken when the political storm that resulted in his retirement as premier of France was breaking—and Briand was smiling.

Dismantle Old Frigate Granite State

NEW YORK, Jan. 19.—Wreckers today began the work of dismantling the historic old wooden frigate Granite State, which has been raised from the bottom of the Hudson. She had lain on the river bottom since last May, when one side of her hull was destroyed by fire and was sold at auction to a machinery corporation for $5000. The Granite State was the last of the old line ships of the navy. Laid down in 1818, launched in 1863; worrying through the Civil war under the name New Hampshire, she was just 103 years old when, as the Granite State, an armory for the New York state militia's first battalion, she sank in the Hudson.

Records in Creating Peerages Broken

LONDON, Jan. 19.—All records in creating peerages have been broken by the present administration, according to the new issue of "Debrett," a standard work of reference concerning the British aristocracy. In the six years now expiring 94 peers, 235 baronets and 2016 knights have been created.

Fighting Along Asia Minor Battlefront

ATHENS, Jan. 19.—Scattered fighting along the battlefront in Asia Minor, was reported in the official statement relative to operations there which was issued last night. The front has been very quiet for several weeks.

Great Damage Caused by Gale

MELILLA, Morocco, Jan. 19.—Great damage has been done to the military camp and aerodrome at Nador by a gale and torrential rains. Several flying machines were destroyed, but there were no casualties.

BIDS ON SUPPLIES FOR CITY DEPARTMENTS

Bids to furnish various articles of supplies for city departments were opened yesterday in the office of the city purchasing agent, as follows:

Ten barrels of sugar: S. K. Daxter, $5.20 per hundredweight; Paul Vigeant, $5.30; F. M. Bill, $5.25.

Car, white clipped oats, health yard: W. M. Wilder, 53½ cents per bushel; Paul Vigeant, 54¾ cents; J. B. Cover, 55¾; Foster Grain Co., 64½ cents.

Thousand pounds smoked shoulders, Chelmsford street hospital: Barry's market, 14½ cents per pound; Armour & Co., 16 cents; Paul Vigeant, 15 cents per pound.

Thousand pounds butterine: Providence Churning Co., 20, 22 and 24 cents; Paul Vigeant, 18, 25, 25½ and 26 cents; F. M. Bill, 21 cents per pound.

Twenty bags rolled oats: John P. Witham, $3.25 per bag; F. M. Bill, $2.75; Barry's market, $2.90; J. B. Cover, $2.75; Simpson & Rowland, $2.70; Foster Grain Co., $2.55; Paul Vigeant, $2.80.

Twenty bags of rice: John P. Withem, 6 cents per pound; Barry's market, $4 per bag; Paul Vigeant, 5½ and 6 cents per pound; F. M. Bill, $3.75 per bag for broken and $5.60 per bag for whole.

Two hundred pounds tobacco, Chelmsford street hospital: Louis J. Lord, $145.92; Irving Barlow, $126.72; William Scott, $160; Barry's market, $150.

DANCING PARTY IN MERRIMACK HALL

Merrimack hall was the scene of a large gathering last evening when a dancing party, the first of a series of entertainments for the benefit of St. Michael's annual parish reunion, by the young ladies of the parish, was conducted under the auspices of the Centralville Girls' club. The officers in charge were: Margaret Lynch, general manager; Sadie Critchett, assistant general manager; James Mullen, floor director.

Tomorrow afternoon the Married Women's sodality will conduct a food sale in Gagnon's store, and in the evening the men of the parish will conduct a whist party in Odd Fellows hall on Bridge street. Both promise to be well patronized and to assist materially in preparing for the coming reunion.

NOTEBOOK AND RELICS OF DR. COOK'S EXPEDITION

OLDTOWN, Me., Jan. 19.—A hobo on Arctic trails who had with him a notebook and other relics of Dr. Cook's expedition of 14 years ago, is described in a letter received here from Kenneth M. Clark, a Harvard graduate, who is now cruising timberlands in the northern Quebec wilderness.

Exploring a strange trail with a guide, Clark wrote, he found a rough igloo, nearly buried in snow. Inside was a lone Eskimo or halfbreed, clothed in furs. A notebook in a corner of the hut, together with papers and bits of metal, apparently parts of a sextant, caught Clark's eye and examination of the book disclosed the name of Dr. Frederick A. Cook. The pages contained notes on the weather, latitudinal and longitudinal data, condition of ice floes and other memoranda. Eighty-nine was the farthest north position decipherable, Clark wrote.

With the help of his guide, the timber cruiser said he learned that the lone occupant of the igloo had been with the Cook expedition.

(It was in 1909 that Dr. Cook came out of the north with the claim to discovery of the pole on April 21, 1908, which caused heated controversy with Admiral Peary who characterized Cook's claim as a "gold brick."

Clark wrote that he was bringing the notebook back to civilization on his return.

EAGLE NOT DOVE ON PEACE DOLLAR

WASHINGTON, Jan. 19.—The bird on the new peace dollar is an eagle—not a dove—in case there be any orthological dispute about it. Moreover, he is the only eagle with folded wings on an American coin with the exception of the bird on the ten dollar gold piece. Bird sharks have been horrified to hear the eagle described as a dove of peace on a mountain top. In truth it took some digging among mint officials to find out what kind of a bird it really was. All the other eagles are spread eagles.

MRS. GOODALE FELT TIRED OUT ALL THE TIME

Had Tried So Many Medicines She Was Discouraged But Feels Like a Different Person Now

Improvement in Her Condition Since Taking Tanlac is Subject of Comment Among Her Friends

"My friends have noticed my improved appearance and the way I go about my housework, and want to know what I have done, and I tell them Tanlac is what has made the difference," said Mrs. William Goodale, 1271 Main st., Hartford, Conn.

"When I got Tanlac I was feeling terribly run down, had that tired feeling all the time, and had been getting more so for years. I could never go to sleep until late at night, and often woke up with my head feeling so dizzy and achey it seemed like it would split open, and I had to hold it with my two hands. Mornings I felt so bad I thought 'O, if I only could stay in bed just a little while longer!' During the day I felt so run down I would work a little while and then have to lie down to rest. My work seemed mountainous to me, and I was so tired I would put off doing things just as long as I could, and even writing a letter worried me.

"Well, I tried many different medicines, and each one seemed to leave me worse than ever; but before I finished my first bottle of Tanlac I began to feel more like doing my housework. I get around and take care of my big house with pleasure now, and even at night I don't feel tired like I used to. I feel nourished and refreshed after eating, and nights I sleep like a child. Tanlac certainly is wonderful for a run-down condition."

NOTE—Tanlac Vegetable Pills are an essential and vitally important part of the Tanlac treatment. You cannot hope to get the most satisfactory results from Tanlac without first establishing a free and regular movement of the bowels. Tanlac Vegetable Pills are absolutely free from calomel and are sold on a positive guarantee to give satisfaction.

Tanlac and Tanlac Vegetable Pills are sold in Lowell by Green's drug store under the personal direction of a special Tanlac representative; by Wright Drug Co., Billerica, Mass.; A. D. Falls, Chelmsford, Mass.; Snow's Pharmacy Concord, Mass., and by the leading druggist in every town.—Adv.

LOAN FOR IRISH STATE

Bank of Ireland Makes Temporary Advance to New Government

DUBLIN, Jan. 19.—(By Associated Press)—James McNahon, under secretary for Ireland, and A. W. Cope, assistant under secretary, spent the greater part of the afternoon at the Mansion House, which for the present is the headquarters of the new government, presumably in consultation concerning the details of the transfer of powers, as outlined in an official statement last night.

The new provisional government has been prompt in fixing itself in the saddle, and every one of Ireland's numerous officials will learn today who his new official chief is. The money difficulty has been surmounted by an agreement with the Bank of Ireland, which has agreed to a loan of £1,000,000 to the provisional government.

Dublin Castle to Be Museum

Dublin Castle, it is reported, will be converted into a museum.

The statement of the publicity department relative to the details of the transfer shows that every government department has already come under the provisional ministry, and all persons are directed to carry on until further orders. The various offices have been allocated as follows:

Michael Collins, as minister of finance, gets 11, including the board of works, customs and excise and the ministry of pensions. Eamonn J. Dugan, minister of home affairs, takes nine, beginning with the chief of police of Dublin Castle and the constabulary, and winding up with the office of Ulster king of arms, he will also have charge of the office of the chief crown solicitor, who is responsible for criminal prosecutions, and takes over as well the chief legal departments.

Kevin O'Higgins, minister of economics, has four departments, including the board of trade and the ministry of transport. Joseph McGrath, minister of labor, is placed at the head of the British department of the ministry of labor. Patrick Hogan, a young solicitor, is given charge of the congested district board and all the agricultural departments, including the land commission, in which his father once held an important post under the British administration.

William T. Cosgrove, minister of local government, will have control of the department of public health, the asylums for the insane, industrial schools and census office. Finian Lynch, minister of education, once himself a teacher, will have control of all the educational departments, managing all primary and intermediate schools. (Prof. Michael Hayes has previously been announced as minister of education.)

Diarmid O'Hegarty, secretary of the new ministry, was once an official in the agricultural department, but had to leave because he refused to take the oath of allegiance to the king. He now will have charge of the stationery office and civil service commissions. J. J. Walsh, once postoffice clerk in Cork, and thence transferred to Bradford, England, and there dismissed on his political record, is placed over the general postoffice in Dublin.

Notice is given that certain departments in the list will no longer be required, and their present activities will be concluded as soon as possible.

ACID STOMACH

In five minutes "Pape's Diapepsin" ends

Indigestion Gases Heartburn
Sourness Flatulence Palpitation

"Pape's Diapepsin" "really does" put bad stomachs in order—"really does" overcome indigestion, dyspepsia, gas, heartburn and sourness in five minutes—that—just that—makes Pape's Diapepsin the largest selling stomach regulator in the world.

If what you eat ferments into stubborn lumps, you belch gas and eructate sour, undigested food and acid; head is dizzy and aches, remember the moment "Pape's Diapepsin" comes in contact with the stomach all such distress vanishes. It's truly astonishing—almost marvelous—and the joy is its harmlessness. A large sixty-cent case of Pape's Diapepsin is worth its weight in gold to men and women who can't get their stomachs regulated. It belongs in your home—should always be kept handy in case of a sick, sour, upset stomach during the day or at night. It's the most efficient antacid and stomach regulator in the world.—Adv.

DODGE BROTHERS

will announce on February 1st a substantial reduction in the prices of their cars, effective from January 1st, 1922.

Prices on our entire Used Car Stock have been reduced accordingly, effective immediately.

LOWELL MOTOR MART, INC.

Moody, Tilden and Colburn Streets

ASK PARDON FOR LIFER

Move to Obtain Release of Man Who Had Bullet Removed From Brain

CHICAGO, Jan. 19—Results of an operation performed to remove a bullet from the brain of Benjamin Buckner, serving a life term in the Joliet state penitentiary for murder, which transformed him from a "bad man" to a model prisoner, will be put before the state board of paroles and pardons in an effort to obtain his release, it became known here today.

Buckner was sentenced in 1905. Upon his arrival at the prison, he began a reign of terror, engaging in fights with other prisoners and refusing to obey orders. He continued to be unmanageable until recently when he complained of severe headaches. He told physicians that years ago he had been shot in the head and the bullet had not been removed. The bullet was found near the base of the brain. Its pressure, physicians said, was the cause of his outbreaks.

LOWELL FIRE CHIEF AT BOSTON MEETING

Edward F. Saunders, chief of the Lowell fire department, attended the January meeting of the Fire Chiefs' club of Massachusetts held at the City club, Boston, yesterday afternoon. Chief Edward S. Cahill of New Bedford presided.

John F. Collerton, fire commissioner of Chicago, spoke on "The 26,500 Fire Alarms in Chicago Last Year." He said that of this number 1500 were false and that 10 men of the department were killed in answering them. Alfred F. Foote, state commissioner of public safety, spoke on the bill now before the legislature which aims to abolish the fire prevention tax and the metropolitan fire district, putting the entire state under the same fire laws.

"Automatic Sprinklers" was the subject of talks given by Chief George L. Johnson of Waltham, Chief William P. Daley of Brookline, Chief James Casey of Cambridge and Commissioner Foote. Chief Cahill, in behalf of the members of the club who attended the recent convention in Atlanta, presented Frank Taft, traffic manager of the club, a Masonic charm and chain in token of their appreciation of his services in arranging the details of their trip.

CHELMSFORD NEWS

Supper and Entertainment in Unitarian Church—Ladies' Benevolent Society Elect Officers—Other Items

There was a large attendance at the supper and entertainment held last evening in the vestry of the Chelmsford Centre Unitarian church. The entertainment consisted of a delightful playlet entitled "Timothy Dolano's Courtship," and those who took part in the cast were as follows: Herbert C. Sweetser, Mrs. A. G. Perham, Mrs. G. Leslie Putnam, Frank J. Lupien and Mrs. I. J. Knight. The committee in charge of arrangements was as follows: Mrs. George W. Day, chairman; Mrs. Charles E. Bartlett, Mrs. Harold Macdonald, Mrs. Charles A. Dane, Mrs. Katherine Smith, Mrs. Rachael Parker, George W. Day and E. W. Sweetser assisted the committee in the kitchen. The following acted as waiters: Chas. E. Bartlett, A. M. Warren, Karl M. Perham, Perley Kimball, Harold Macdonald, E. I. MacPhie, Clarence Woodward, Heber Clubberely, Sidney C. Perham, Albert A. Ludwig, O. C. Libby and R. W. Emerson. The orchestra was made up as follows: Miss M. Marion Adams, violin; Paul Davis, violin; G. Thomas Parkhurst, horn; Adelbert Adams, clarinet; Eleanor Ward, cello; A. H. Park, bass; John Buckley, piano.

The following officers were elected at the annual meeting of the Ladies' Benevolent society of the Central Congregational church of Chelmsford, which was held yesterday afternoon at the home of Mrs. J. Adams Bartlett: Miss Lillian Kilbourne, president; Mrs. Walter Bullock, vice president; Mrs. Allen Gould, secretary; Mrs. Paul Dutton, treasurer.

At the annual meeting of the Joy Bearers class of the Central Baptist church of Chelmsford held recently the following officers were elected for the ensuing year: Miss Florence Ellis, president; Miss Mabel Whitbeck, vice president; Miss Mildred Allen, treasurer; Miss Dorothy Webb, secretary.

NATURALIZATION COURSE

A naturalization course for the Greek-speaking residents of this city will open tomorrow evening in the Greek parochial school in Worthen st. The classes will be held at 7 o'clock and will be under the direction of Superintendent Hugh J. Molloy of the school department.

There are 20 per cent more horses and nearly twice as many mules in the United States as there were 25 years ago.

It is impossible to offer a solution for such things. They just happen.

MISERABLE WITH INDIGESTION

One Box of "Fruit-a-tives" Brought Relief

OLD CHATHAM, COLUMBIA CO., N.Y.

"I was bothered with Constipation, Liver Trouble and Indigestion for three years, and tried all kinds of medicine without relief. I was so bad I would have a dull, heavy feeling in the pit of my stomach after eating.

I saw "Fruit-a-tives" advertised and bought two 50c boxes. Before I had finished one box, I was relieved and now have no more trouble. I *recommend these Fruit-a-tives Tablets*".

WM. GALE SHEPHERD.

50c a box, 6 for $2.50, trial size, 25c. At dealers or from FRUIT-A-TIVES Limited, OGDENSBURG, N.Y.

$400 AND EGG FOR CURE

Paid by Man Who Went to See Fortune Tellers to Learn of Wife's Past

BOSTON, Jan. 19.—The over-inquisitiveness of a North End man concerning the past life of the wife he had just married, resulted, the police say, in his losing $400 and brought about the conviction for larceny in the municipal court yesterday of two fortune-telling "Indian" sisters of the name of Adams. The sentences of these, one of whom, Anna, had been given six months, and the other, Rose, one month, were suspended on condition they leave town. At the time of their arrest the $400 was recovered.

The North End man, according to the police, originally went to the home of the Adams sisters because he wanted to learn all about the early life of his bride from the fortune tellers. He was met by Anna, who told him to produce a new dollar bill and cross himself with it. This the North End man did.

But before he could learn anything about the past of his spouse, his mind was diverted to a more immediate interest. Anna told him that spirits were following his footsteps to a cemetery, that if he entered the graveyard he would die, and that even if he kept clear of burying grounds, the spirits would follow him and die with him when his body was put into the grave. They stated that the North End man was very sick.

When he showed alarm they told him that if he came back the next time with $400 and an egg, he could be cured. He left but soon returned with the egg and the money, which latter he gave to the sisters.

Then one of them took the egg, and after juggling it a while, gave it to the North End man, and told him to put it on the floor and step on it. This was done. Then, at her command, the North End man picked up the broken mess of egg which presently was mixed with a large mass of black hair drawn from the pocket of one of the sisters, who said, "See, the spirits lie hidden in the black hair." She told the "patient" that he seemed cured, but that, if he wished to be sure, to come back the next day with $1000 and a chicken. The next day he returned with the chicken.

Failing to obtain the $1000, the sisters reduced their demand to $500. This the North End man failed to obtain, and, as a last resort, went to see his father. At the father's advice, the police were notified.

Pimples, blackheads and boils—*fresh yeast rids you of them*

It is well known that pimples and blackheads (acne) and boils are often caused by errors of diet.

Fleischmann's Yeast is now being recommended for these embarrassing and painful skin troubles because fresh yeast corrects the errors of diet which cause them.

The surgeon of one important New York hospital states: "I have used yeast extensively and found it invaluable in curing boils." When 17 cases of pimples were treated with Fleischmann's Yeast at hospitals in New York and Philadelphia the results were remarkable. A typical case was a young man who had suffered from pimples for three years. He ate three cakes of Fleischmann's Yeast daily. In five weeks the eruption had cleared completely.

If you are troubled with pimples or boils, begin at once to correct them by eating 2 or 3 cakes of Fleischmann's fresh yeast daily before or between meals. Be sure it's Fleischmann's Yeast—the familiar tin-foil package with the yellow label. Place a standing order with your grocer for Fleischmann's Yeast.

"CASCARETS" 10c IF SICK, BILIOUS, CONSTIPATED

You're bilious! Your liver and bowels need a thorough cleansing with Cascarets, then the headache, dizziness, bad breath and stomach misery will end. No griping—nicest physic on earth for grown-ups and children. 10c a box. Taste like candy.—Adv.

CONGRESSIONAL LEADERS TO CONFER ON TARIFF

WASHINGTON, Jan. 19.—With a view to minimizing the possibility of a disagreement in conference which might make necesary the re-writing of practically the entire tariff bill, republicans of the senate finance committee and the house ways and means committee soon will seek to reach an accord on the basic principle which is to underlie the whole new tariff structure.

Conferences between the membership of the two committees before the bill is reported to the senate will be somewhat unusual procedure, but it is claimed that in the end this plan probably will save much time. It is pointed out that the ad valorem rates to be written into the bill will be dependent upon the principle upon which the duties are to be assessed and that a change in that principle in the conference between the house and senate after the latter has passed the bill would make necessary a change in certainly a great many of the ad valorem rates.

House leaders apparently are prepared to abandon the original American valuation plan as written into the house bill, in favor of some one or a combination of plans now under consideration by the finance committee. This committee is not considering the house plan but is having difficulty in agreeing upon a substitute.

The majority members held another session yesterday without arriving at any agreement. The experts continued their controversy before the committee with the upshot that they were directed to reduce their various proposals to writing and accompany them with any arguments or explanations they might desire to make.

After the plans and arguments are reduced to writing it is the plan of the majority committee members to study them and reach a decision. Then conferences with republicans of the house ways and means committee will be started.

While the experts are at work tomorrow on their plans, Chairman McCumber said the majority members would get to work on the schedules in the bill, taking up first specific rates of duty which are not involved in the basic principle which the committeemen are seeking to work out.

MOTHER!

Your Child's Bowels Need "California Fig Syrup"

Hurry, mother. Even a sick child loves the "fruity" taste of "California Fig Syrup" and it never fails to open the bowels. A teaspoonful today may prevent a sick child tomorrow. If constipated, bilious, feverish, fretful, has cold, colic or if stomach is sour, tongue coated, breath fad, remember a good cleansing of the little bowels is often all that is necessary.

Ask your druggist for genuine "California Fig Syrup" which has directions for babies and children of all ages printed on bottle. Mother! You must say "California" or you may get an imitation fig syrup.—Adv.

PASTOR-SHERIFF TO HANG MURDERERS

DES MOINES, Iowa, Jan. 19.—Rev. W. E. Robb, sheriff of Polk county, has resigned his pastorate at the Urbandale Federated church because, he said, he does not wish the church to be subjected to criticism when he hangs two murderers this spring.

"I will have to hang Orrie Crose and Eugene Weeks in April and May," Robb said.

"I do not feel that I should be a regular pastor when I do this, as I would subject my church to too much criticism."

HEALTH SCHOOL AT HARVARD

CAMBRIDGE, Jan. 19.—The school of public health to be created at Harvard university with a $2,000,000 gift from the Rockefeller foundation will have as its dean Dr. David L. Edsall, who will also continue as dean of the Harvard Medical school, President A. Lawrence Lowell of Harvard announced in his report yesterday.

The plans for the organization of the school are now under consideration by a committee composed of future members of its staff, he said.

President Lowell reported gifts and legacies received by the university during the year amounting to nearly two and one-half millions, in addition to the payment of subscriptions to the endowment fund, the sums paid by the trustees of the estate of Gordon McKay, and by the Carnegie foundation for pensions.

OUR BOARDING HOUSE

EVERETT TRUE

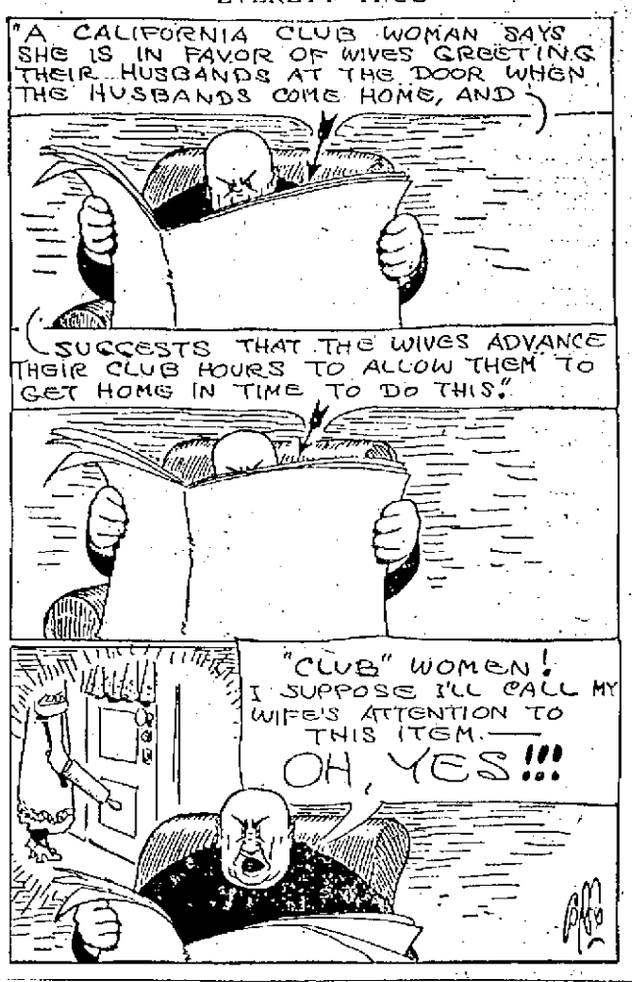

"KID" WEDGE STILL HOPES TO ENTER HARVARD

BOSTON, Jan. 19.—Whether Frederick R. (Kid) Wedge, former pugilist and, until recently, principal of the high school at Benson, Ariz., is to be admitted to the Graduate School of Education at Harvard university, or whether he is to be barred, is a question which has not been settled definitely, according to university authorities.

Wedge, who arrived Tuesday in Cambridge after a transcontinental trip under a box car, has not given up hope, and he is biding his time in the University City until the decision is forthcoming.

From Harvard yesterday an explanation of the status of the case was issued in which it was pointed out that, although a telegram was sent him, confirming his admission to the Graduate school, last April, this confirmation was subsequently reconsidered by the college authorities.

All attempts made by mail and wire to get into touch with Wedge were found unavailing, according to the statement issued yesterday, and so Wedge was unaware that his case was still to receive attention before his admission was settled as possible or otherwise, until he reached Cambridge this week, from his western home.

Authorities declared last night that it will be several days before decision is made on the case. If denied admission here, the former pugilist may go to Columbia.

POSTOFFICE GARAGE IN PERRY STREET

Expert Chauffeur Gilmore O'Dea is the new and permanent manager and Jack-of-all-trades at the new postoffice garage on Perry street near the corner of Andover. Today the big storage, brand new and fire-proof was being renovated over on the street side, south corner, where a new office and accessory quarters are to be relocated. O'Dea passed the civil service "exams" with flying colors, and is now looking after 10 trucks without any assistance.

A number of improvements are going on to equip the garage with the very latest in mechanical arrangements for the care and general overhauling of both large and small trucks. At the present time there are four large Commerce trucks and six Ford trucks, the latter of the one-ton variety. The larger trucks, two-ton combinations, will remain in service until worn out and will then be replaced by Ford trucks, which the department feels are giving better service for local postal needs. A little later, there will be six Commerce and six Ford trucks in the garage quarters.

The new arrangements for heating the garage by steam, and also providing quarters for washing and cleaning cars, are admirable.

A feature of the new building is the separation of the boiler and toilet rooms in a rear and separate building. This does away with a bad feature noticeable in some garages, and also discounts a great deal of danger from accidental fires.

ALLAN RYAN QUITS STUTZ COMPANY

NEW YORK, Jan. 19.—Resignation of Allan A. Ryan as a director and chairman of the board of the Stutz Motor Car Co. of America was announced yesterday.

It was learned that he had become a director and chairman of the board of the Frontenac Motor Car Co. of America, recently incorporated with a capital of $1,000,000.

Mr. Ryan's withdrawal from the Stutz company became known a few hours after his sudden departure for Europe on the Paris. His trip, associates stated, would be for both business and pleasure.

Mr. Ryan was a member of the New York stock exchange and the largest single shareholder in the Stutz company at the time of the famous "corner" in that stock.

WILSON WILL SEE HAYNES

BOSTON, Jan. 19.—Dry Agent Harold D. Wilson will leave Boston tonight on a mysterious mission to Washington, where it is expected, he will hold conference with Major Roy A. Haynes, national prohibition enforcement agent, and Massachusetts representative in congress and the senate, relative to opposition he is receiving here.

Questioned last evening, the dry agent would not state what his mission is, but it is generally believed that it is to find out how much opposition he is going to receive from within the prohibition ranks in carrying out his work. It is not believed that it has anything to do with a transfer.

Reports received from Washington yesterday declared that arrangements had been made to diplomatically transfer Wilson to another territory, but the Quincy house raid saved him. Since that raid, however, friction has been apparent between the dry agent and State Director Elmer C. Potter, because the latter has assigned the dry agent to small, uncomfortable offices in the Harvey building, 52 Chauncy street.

Startling Proof That Ironized Yeast Builds New Firm Flesh

FREE!

Mail Coupon below for Amazing 3-Day Trial Treatment. Watch the Quick Results!

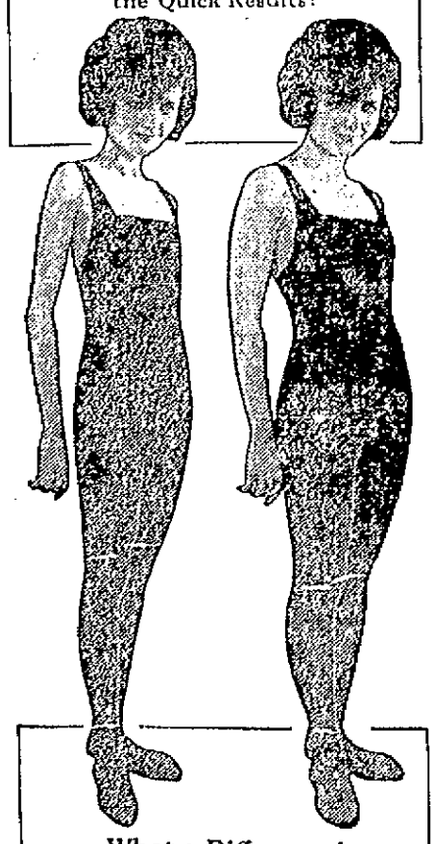

What a Difference!

The above illustrations will give you an idea of what a wonderful improvement an addition of 15 pounds makes in a person's figure. Read in panel how IRONIZED YEAST builds weight.

Beautifies Skin and Gives New Energy to Thin, Run-down Folks

Do you need more flesh? Are you run-down, pale or scrawny looking? Do you lack energy—or is your skin blemished by humiliating pimples, blackheads, or boils? If so, here is good news for you! Simply mail the coupon below for the famous Three Day FREE Trial Treatment of IRONIZED YEAST. Take these remarkable tablets—two with each meal. Then get ready for a surprise!

Watch the Quick Results!

You simply will not believe your eyes when you see how quickly your skin begins to freshen, and how quickly pimples, etc., begin to disappear. You will notice an almost immediate increase in appetite and energy. And as for putting new, hard flesh on your bones—not flabby fat, but good firm flesh—thin people report gaining five pounds and more on the very first package of IRONIZED YEAST!

Yeast Best When Ironized

The reason IRONIZED YEAST brings such splendid results is simply this—IRONIZED YEAST is scientifically correct in every way, containing in highly concentrated form a specially cultured yeast which is grown under the strictest supervision for medicinal purposes—a yeast which is unequalled for its richness in the essential Water Soluble B vitamines. In addition it contains the correct amount of the two other vitamines — Fat Soluble A and Water Soluble C—which are equally important to health, yet which are lacking in the average modern diet.

These three vitamines bring excellent results even if taken alone—but when taken with a proper amount of easily assimilated organic iron, as in IRONIZED YEAST, these results are secured *often in just half the usual time!*

READ!

"Gained 10 Pounds"

"I gained 10 pounds after taking only one and one-half boxes of Ironized Yeast. Feel fine all the time now. It is the most wonderful flesh builder and fine for complexion."
Mrs. Jesse Baskett.

"Gained 8 Pounds"

"After 1 box of Ironized Yeast I gained 8 pounds. My skin has cleared wonderfully, no more indigestion—feel full of 'pep' and energy." A. G. Brown.

"Wonderful Improvement"

"The improvement in me has been wonderful. Gained six pounds, can now eat heartily, and am just full of new pep and energy. Never have that tired feeling." F. H. Cureton

Try Ironized Yeast Today

If you want to banish skin eruptions and quickly acquire a fresh, clean-looking skin—if you are thin and run-down and want to fill out your figure with firm, hard flesh and increase your energy so that work will be a pleasure instead of a tax—then try IRONIZED YEAST at once.

Simply mail the coupon for the wonderful Three Day FREE Trial Test. Or go to your druggist and get IRONIZED YEAST on our absolute guarantee that the first package will bring satisfactory results or your money instantly refunded. You will positively be amazed at the quick improvement IRONIZED YEAST shows in you. Get it today!

WARNING!

Not all yeast will bring the desired results. There are certain types which have absolutely no medicinal value. By insisting on IRONIZED YEAST, and refusing cheaper imitations or substitutes, you can be sure that you are taking a vitamine tonic treatment which is unsurpassed in effectiveness, convenience and genuine health-building value.

Free Trial Coupon

The Ironized Yeast Co., Dept. 190 45 Atlanta, Ga.

Please send me the famous three day free trial treatment of IRONIZED YEAST.

Name .....

Address .....

City ..... State .....

Only One Trial Package to a Family

IRONIZED YEAST Tablets

HIGHLY CONCENTRATED VITAMINE TONIC

Full Sized Packages of IRONIZED YEAST Sold at all Druggists

"DANDERINE"

Grows Thick, Heavy Hair

35-cent Bottle Ends all Dandruff, Stops Hair Coming Out

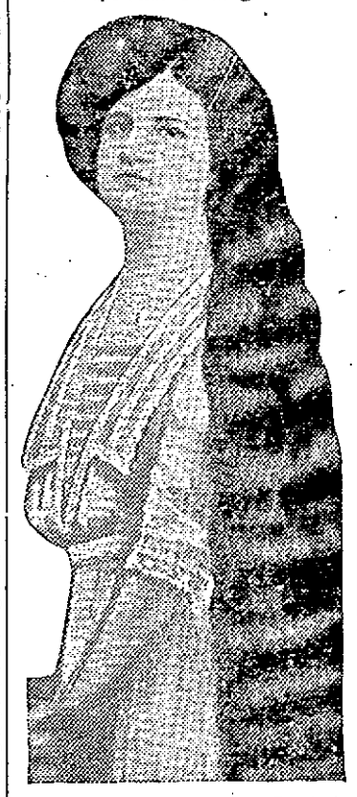

Ten minutes after using Danderine you can not find a single trace of dandruff or falling hair and your scalp will not itch, but what will please you most will be after a few weeks' use, when you see new hair, fine and downy at first—yes—but really new hair—growing all over the scalp. Danderine is to the hair what fresh showers of rain and sunshine are to vegetation. It goes right to the roots, invigorates and strengthens them, helping the hair to grow long, strong and luxuriant. One application of Danderine makes thin, lifeless, colorless hair look youthfully bright, lustrous, and just twice as abundant.—Adv.

Has He Found a Cure for Asthma?

Simple Prescription Gives Instant Relief. Makes Breathing Easy

In New England, where Bronchial Asthma, Bronchitis and other diseases of the throat and lungs are so prevalent, remarkably successful results are being reported following the use of a new form of treatment known as Oxidaze, a physician's prescription.

Oxidaze is a harmless but powerful combination of curative essential oils concentrated and compressed into a small tablet. One of these tablets slowly dissolved before going to bed seems to have the effect of releasing the muscular constriction of the bronchial tubes, opening up the air passages and regulating spasmodic lung action. This enables the patient to breathe easily and naturally while lying down and to get a comfortable night's sleep.

So much interest has been shown that local druggists, including Green's drug store, Liggett's and Lowell Pharmacy have secured a small supply and state that they are authorized to refund the money paid for the first package if in any case this new treatment fails to give relief. Oxidaze is pleasant to take, contains no harmful, habit-forming drugs and is not expensive. This makes their test an easy matter.—Adv.

28 HUB FIREMEN ARE COMMENDED

BOSTON, Jan. 19.—In a general order issued last night 28 officers and men of the Boston Fire department were commended for meritorious acts during the past year. The commendations cover a variety of deeds, including the capturing of highway robbers, stopping of runaway horses and automobiles, diving into the Charles river to save a drowning boy and rescuing people from burning buildings.

The board of merit that investigated the reports of meritorious acts and made the commendations consisted of Chief Peter E. Walsh, Deputy Chief Daniel F. Sennott and District Chief Fitzgerald M. O'Lalor.

$11,783 FOR WOODROW WILSON FOUNDATION

BOSTON, Jan. 19.—The Massachusetts committee of the Woodrow Wilson Foundation reported last night, that contributions to date totaled $11,783, and that some $2700 was received yesterday.

Only one of the outlying districts has reported as yet as to its success in the campaign. That one was the town of Heath, in Franklin county. It has already 50 subscribers.

Charles Peabody, chairman of the Cambridge committee, reported that Cambridge has gathered, so far, $1200.

At the state headquarters yesterday a man in rough working clothes came in and said that he was a night workman on a Boston railroad and that he had been working all night, but that he wanted to contribute $3 to the fund from his wife and himself.

The following letter from Franklin Roosevelt, national chairman of the Foundation, was given out:

"To the friends of Mr. Wilson and those who believe in his principles, since 1913 the liberal thought of mankind has moved faster than in any similar period in many generations. One man—an American president—is recognized by all but wilfully blind reactionaries as having been the leader in this forward movement.

"Everywhere in our own land, as well as in other nations, signs are manifest that his ideals of new relationships between nations will not down.

"It is in accordance with this that the Woodrow Wilson Foundation has been formed. We can in some slight measure render a tribute to Woodrow Wilson and at the same time we can, through this practical and useful means, create an instrument to stimulate service in the cause of justice, democracy and peace.

"As chairman of the national committee of this Foundation I trust that those who contribute to its establishment will be made up from the ranks of the average citizens everywhere. To give in even in the smallest way will be something to be proud of in the days to come."

PRESIDENT FREES FRANK H. NOBBE

NEWARK, N. J., Jan. 19.—President Harding, it was learned yesterday, has commuted the prison term imposed upon Frank H. Nobbe, one of the group of men sentenced by a federal judge in New York for violation of the Sherman anti-trust act.

Nobbe had served about a month of his four-month term when he was freed by executive clemency. No information as to the president's reason for releasing him could be obtained here.

PATROLMAN REINSTATED

BEVERLY, Jan. 18.—The board of aldermen voted this evening to reinstate Patrolman Edward F. Glidden, who was suspended from the force 10 days ago, charged with failure to patrol his beat on the nights of January 3 and 4.

Keep Healthy! SEVEN BARKS Natures remedy for STOMACH LIVER AND KIDNEY TROUBLES At Druggists

The Sufferings of a Soldier

Cold Caught In Camp Hung On For Three Years. When Hope Was Almost Gone Cerizane Brought Relief

Mr. Gottfried Schneider, of 12 Monroe St., Pawtucket, R. I., quickly answered his country's call, but a few days after entering Camp Devens he caught a severe cold. He says:—"I was accustomed to sleeping in a warm bed in a cool room, so the cold I caught shortly after entering camp hung on to me. A hard, dry cough bothered me, especially in the mornings, until about a year ago.

"I tried different remedies that were recommended, but they did me no good. Then a friend told me how Cerizane had been doing good for nearly a hundred years, and I thought I would try one more medicine. In two days Cerizane Cough Balsam relieved the cough that had made me suffer for nearly three years, and the trouble has never returned. So I say to the men and women of my country, if you ever have a cough or cold, take Cerizane."

Cerizane is one of the famous "Winsol" line of remedies. It has been made by the same family, the Wilsons of Boston, for ninety-five years. All enterprising druggists will supply you.

Marshing's French Gold PAINT

Recommended at Coburn's for gilding Party Slippers and for all ornamental purposes.

Box containing Brush, Mixing Cup, Bottle of Gold and Bottle of Liquid 30c

Free City Delivery

C. B. COBURN CO.

63 MARKET ST.

CARNEGIE HERO MEDALS

11 Heroes Awarded Medals Lost Their Lives — 25 Awards Made

PITTSBURGH, Jan. 19—Eleven of the 25 persons who were today formally recognized by the Carnegie Hero Fund commission as heroes in civil life, lost their lives while attempting to save others. Of the 25 medals awarded, four were silver, and pensions, aggregating $7,320 a year, were granted. One hero suffered such injuries that he was given $500 as a disability benefit. In five cases awards aggregating $8,000 were appropriated for educational purposes and in nine cases, awards aggregating $9,000 were made for other worthy causes. The commission also granted $3,500 to the dependents of four persons who lost their lives.

The awards follow:

Clarence Henry, 213 Eighteenth street, Toledo, Ohio, silver medal. Henry died trying to save two boys from drowning at Port Clinton, Ohio, July 4, 1921.

Howard E. Hawk, 1012 Rawson, Fremont, Ohio, silver medal. Hawk died attempting to save two boys from drowning at Port Clinton, Ohio, July 4, 1921.

William D. Nichols, Lenoir City, Tenn., silver medal. Nichols died trying to save Lee Huffman from suffocation in a well at Lenoir City, September 29, 1921.

Warren A. Hoy, Elizabethville, Pa., silver medal. Hoy died trying to save three tunnel workers at Rausch Creek, Pa., January 21, 1921.

Julius Hassel, North Farms, Wallingford, Conn., bronze medal. Hassel, age 15, died trying to save Nathan Dorman from drowning at Wallingford August 12, 1920.

Henry Denlinkamp, 324 East 50th street, New York city, bronze medal Denlinkamp died trying to save two girls from drowning at Deal Beach, N. J., August 23, 1919.

Leon Hassel Brewer, 1612 Labranch street, Houston, Texas, bronze medal. Brewer died trying to save a farmer from drowning at Waco, Texas, September 6, 1920.

Michael J. Risch, R. D. No. 6, Connersville, Ind., bronze medal. Risch died trying to save a farmer from drowning at Milton, Ind., July 31, 1921.

Medals to New England Heroes

William H. Goff, 849 East Broadway, South Boston, Mass., bronze medal. Goff died trying to save a bridge carpenter from drowning at Biddeford, Maine, September 24, 1920.

Walter Perkins, 256 Washington st., Dover, N. H., bronze medal. Perkins, a railroad conductor, died trying to save C. William Kelly from being killed by a train at North Berwick, Me. Oct 11, 1921

Walter C. Wheeler, St. Johnsbury Center, Vt., bronze medal. Wheeler died trying to save a girl from drowning at St. Johnsbury, Centre, July 2, 1921.

David C. Liff, Mt. Sterling, Ohio, bronze medal. Liff saved two children from their burning home at Era, Ohio, Jan. 8, 1919.

John Reed Helfrick, 250 Fifth street, Westville, New Haven, Conn., bronze medal. Helfrick tried to save a brother lineman from being burned at New Haven, March 2, 1918.

J. Albert Keik, St. John's hospital, Brooklyn, N. Y., bronze medal. Keik tried to save a boy from drowning at Cairo, N. Y., June 18, 1919.

Ivan Podrebarac, 7317 Burton street, Swissvale, Pa., bronze medal. Podrebarac attempted to save his master mechanic from suffocation in a pit at Swissville, Pa., June 6, 1917.

Elmer W. Killcrece, Homestead st., Swissville, Pa., bronze medal. Killcrece attempted to save Ivan Podrebarac from suffocation in a pit at Swissvale, Pa., June 6, 1917.

John Robert McAllister, Pine River, Minn., bronze medal. McAllister, age 15, saved a school boy from drowning at Pine River, Minn., July 26, 1919.

Isabel England, 38 Hemenway st., Boston, Mass., bronze medal. Miss England, aged 14, saved a woman from drowning at Bryant pond, Maine, Aug. 24, 1918.

Kenneth E. Long, Merrifield, Minn., bronze medal. Long, age 11, saved a woman from drowning at Merrifield, Aug. 10, 1918.

George Lee Stults, R. D., No. 3, Radnor, Ohio, bronze medal. Stults, age 15, stopped a runaway team at Magnetic Springs, Ohio, Oct. 21, 1919, and prevented it from colliding with an omnibus in which were 19 children.

Robert Stewart, 42 William street, New Haven, Conn., bronze medal. Stewart, a street car conductor, tried to save a child from electric shock, at New Haven, Aug. 14, 1918.

Lyle Allen Willard, 832 Stilwell ave, Fremont, Ohio, bronze medal. Willard tried to save a boy from drowning at Port Clinton, Ohio, July 4, 1921.

Emery J. Meinkle, 1028 White ave., Fremont, Ohio, bronze medal. Meinke tried to save a man from drowning at Port Clinton, Ohio, July 4, 1921.

Peter C. Rumpf, Tremont, Pa., bronze medal. Rumpf helped to save two men from suffocation at Rausch Creek, Pa., Jan. 22, 1921.

Frank Carter, 25 Hudson street, Port Lee, N. J., bronze medal. Carter saved a man from suffocation at Rausch Creek, Pa., Jan. 21, 1921.

WELL DONE, GOOD AND FAITHFUL SERVANT

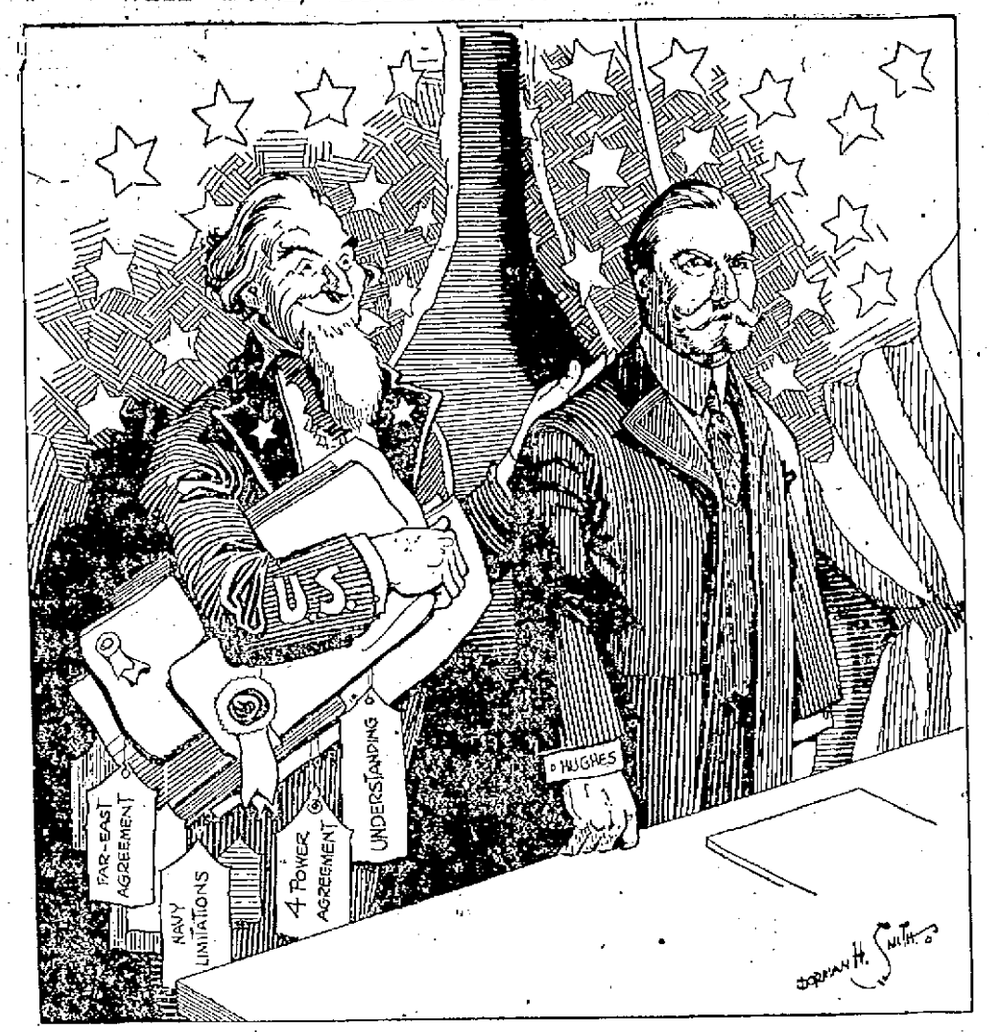

18¢ at your grocer

BLACK-IRON STOVE POLISH "THE WORLD'S BEST" NOW USED BY OVER 100,000 WOMEN

PISO'S SAFE AND SANE for Coughs & Colds

This syrup is different from all others. Quick relief. No opiates. 35c everywhere.

SEEK MAN WHO DESERTED BABY

SPRINGFIELD, Jan. 19—Local police, in co-operation with the Philadelphia authorities are searching for a man who registered at the Little Hotel in Philadelphia as John Barnet of Springfield, Mass., Sunday morning about 5 o'clock and who disappeared less than an hour later, leaving in the room a bag in which was a three-weeks-old baby boy, whose lips had been pasted together with adhesive tape to prevent his crying. Springfield police believe the name is fictitious, but think it likely the man may have come from this city.

When a housemaid in the hotel visited the room about noon, she heard queer sounds coming from under the bed. Investigation revealed the bag and on opening it she saw the baby, which was quite blue in the face because of difficulty in breathing.

The child wore daintily embroidered clothing. The police of Philadelphia were notified of the discovery of the child and an officer took it to a station where it was given attention and properly fed and is now receiving every care.

Average walking pace of a healthy woman is said to be 5 steps a minute.

TWO BOYS SAVED BY HUMAN CHAIN

BOSTON, Jan. 19.—Two boy skaters were rescued from drowning in Flax Pond, Lynn, yesterday, by two of their comrades who aided by hockey sticks, formed a human chain. Mark B. Gray, Jr., 11 years old, of 79 Lakeview avenue, and Fred Feltus, 11, of 32 Intervale street were the boys who mtook the plunge when the ice gave way under a sled with which they were playing.

Earl Dwyer, 13, son of Herbert A. Dwyer of Brooklawn terrace, rescued Gray by crawling out on the ice on his stomach and, holding out a hockey stick to the struggling boy. George Black, a member of the English High school football team, went to the rescue of Feltus, and succeeded in hauling him out onto the ice after he had gone down a second time. Black is a son of Sergeant Black of the Lynn police force.

JURY INTERESTED IN ODD PHRASES

MANCHESTER, N. H., Jan. 19.—Several letters and a postcard, which Mrs. Ballou claims were sent to her anonymously and which when read to the jury revealed such phrases as "insanely jealous of your better half," "there never were two meaner girls than the two Bodwell girls," "Well, Sadah, —— has been," "O, Sadah, you were as bad as they ever made them" and "Which is it, grocer boy, broker or schoolboy? Undoubtedly all," were introduced by counsel for Mrs. Sarah Ballou in her suit against Mrs. Jennie James for $10,000 for alleged alienation of Mr. Ballou's affections, tried in superior court before Judge Oliver W. Branch. The jury after four hours awarded Mrs. Ballou $1000.

Relieves Headache

A little Musterole, rubbed on forehead and temples will usually drive away headache. A clean, white ointment, made with oil of mustard, Musterole is a natural remedy with none of the evil after-effects so often caused by "internal medicine."

Get Musterole at your drug store, 35c & 65c, jars & tubes; hospital size $3

BETTER THAN A MUSTARD PLASTER

MUSTEROLE WILL NOT BLISTER

SHOES! ALMOST GIVEN AWAY SHOES!

STARTING FRIDAY MORNING at 8 O'CLOCK

FRIDAY AND SATURDAY

Two Days Only FRIDAY and SATURDAY

THOUSANDS OF PAIRS

Men's, Women's and Children's $5.00, $6.00; $7.00, $8.00, $9.00 and $10.00 ..... SHOES

$2 $3

Of Every Description—High and Low Cut to Go for Two Days

FRIDAY AND SATURDAY

For two days we have dropped all thought of profit or loss, and high grade footwear will sell so low that it couldn't be sold for less even if ordered by the court. Beautiful high grade shoes and oxfords for men, women, boys and girls, will sell for less than one-half of the cost of manufacturing them. Remember, Two Days Only—FRIDAY AND SATURDAY.

SLATER'S BIG SHOE STORE 25 CENTRAL ST. Near Merrimack

LADIES' $2 and $3 SPORT HOSE Silk and Wool $1.00	Misses' and Children's $5 and $6 Extra HIGH CUT SHOES Black and Tan $2.00	Boys' and Youths' $5.00 and $6.00 SHOES Sizes 1 to 6 $2.00	BOYS' STORM SHOES $5 and $6 Extra High Cut, 2 Buckles, Double Soles. $3.00

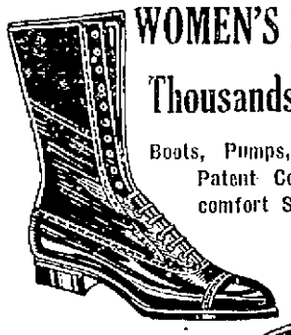

WOMEN'S Growing Girls', Misses', Children's, Boys' and Youths' High Grade, High and Low Shoes, $5 to $10 values. Your choice $2 and $3 pair

Thousands of Pairs, Hundreds of Styles

Boots, Pumps, Oxfords, Black, Brown, Tan, White, Gray, Patent Colt, Satin and Sport Shoes—all styles. Also comfort Shoes and Oxfords for tender feet.

Friday and Saturday

DOORS OPEN AT 8 A. M. PROMPTLY FRIDAY

$2 and $3 Values $5, $6, $7, $8, $9 and $10

The greatest shoe sale ever held in this city. Plenty of salesmen to serve you. 3 and 4 pairs for the price of one.

MEN! THIS IS YOUR CHANCE Two days, Friday and Saturday, we will sell men's and young men's fine high grade footwear, high and low cut, for $2.00 and $3.00 a pair, every style included—Dress Shoes, Walking Shoes, Dr. Foster's Comfort Shoes, U. S. Army Shoes, Arch Supporting Shoes and Waterproof Outdoor Shoes. TO GO FOR TWO DAYS FOR

A chance in a lifetime. Take advantage of it and stock up for a year to come.

$2 $3 Values $5, $6, $7, $8, $9 and $10

You could hardly buy the soles alone for the prices we sell them for Friday and Saturday

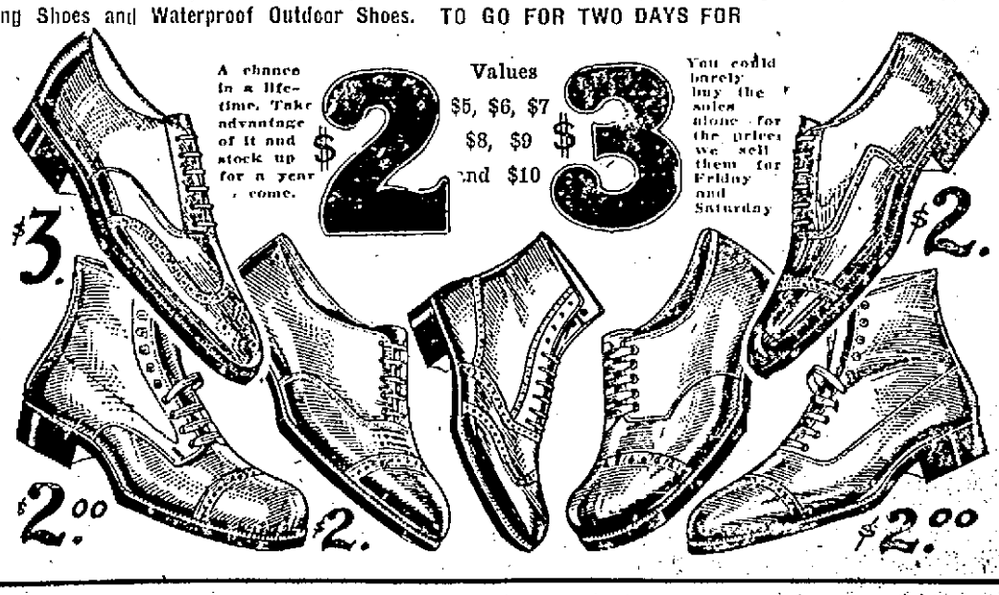

You need spend no more

—but you should eliminate ALL doubts about your most essential food

WOULD any thinking mother in a family use milk about which she had doubts?

Borden's Evaporated Milk is a milk which is produced with utmost attention to both safety and nutritive value. The covering of the cans of milk with clean cloths to exclude every particle of dust, while the milk is en route to the condensary—precautions such as special veterinary inspection of Borden herds—special care in handling, throughout the evaporating process—final testing before the finished product is sent to your grocer—the sum total of these and other safeguards makes Borden's Evaporated Milk one on which you can always depend.

Pure country milk with the cream left in

Borden's Evaporated Milk is pure country milk—delicious for both coffee and cooking. It is milk alone, with the excess water removed. It is sterilized and sealed in tight containers which assures you of its absolute purity.

Your grocer wants to please his customers, so he offers you Borden's at the usual price for standard brands, even though he sometimes pays more for it, himself. Get Borden's Evaporated Milk and eliminate ALL your doubts.

THE BORDEN COMPANY
Borden Building New York
Makers also of Borden's Eagle Brand Milk, Borden's Malted Milk and Borden's Confectionery

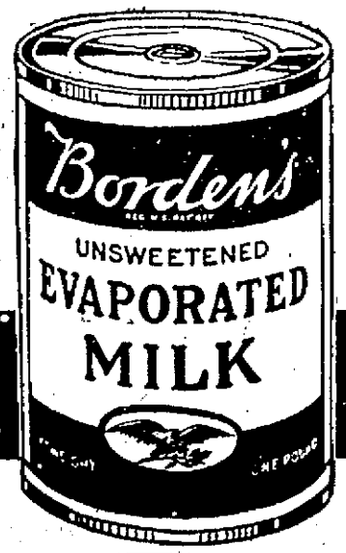

Borden's

Evaporated Milk

New England Sales Agents
GEO. WM. BENTLEY CO., BOSTON, MASS.

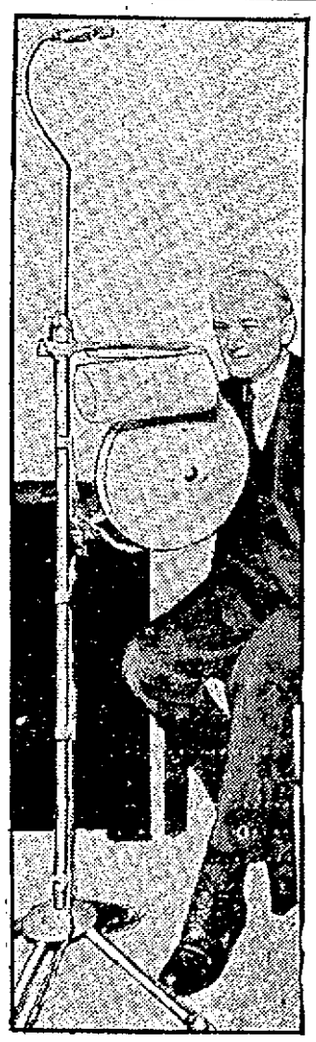

TUMULTY USES RADIO

Joseph P. Tumulty tells of his experiences as ex-President Wilson's secretary. This, at Newark, N. J. He was heard 2000 miles away.

IF YOU WANT TO EXCHANGE ANYTHING TRY A SUN CLASSIFIED AD

THE LOWELL SUN

JOHN H. HARRINGTON, Proprietor

SUN BUILDING, MERRIMACK SQUARE, LOWELL, MASS.

Member of the Associated Press

The Associated Press is exclusively entitled to the use for republication of all news dispatches credited to it or not otherwise credited in this paper and also the local news published herein.

LOW PRICES CAN'T RETURN

Although a reduction in the cost of coal has been announced in Boston the price in Lowell will remain the same, at least for some months to come. The difference in the freight costs between Boston and Lowell is quite considerable. It is not generally known that the freight charges for a ton of coal from the mines to Lowell at the present time are more than the coal was sold for at Lowell some years ago.

The question is asked whether those low prices will ever return; and it may be readily answered in the negative. The price of coal will never reach the low figure for which it was sold some fifteen or twenty years ago. And what is true of coal in this respect is equally true of many other commodities, the prices of which depend largely upon the cost of labor.

There is a strong agitation going on at the present time all over the country for a radical reduction in wages. In this movement the railroads are the leaders and they are holding the freight rates at figures that are almost prohibitive and offering the excuse that they cannot possibly reduce them until wages have been reduced from 15 to 25 per cent.

We do not believe the railroads will ever get wages back to what they call "normal" or to the pre-war rates. The cost of living has not returned to normal and until it does there will be slight possibility of having wages radically reduced either on the railroads or anywhere else. House rents in many cases are double what they were before the war and although they may undergo a slight reduction, they will never get back to the low figures prevailing, say in 1914. The price of real estate is also much higher than formerly and is not likely to undergo any great slump. Thus it appears, that while the railroads are howling for a reduction in wages and while some factories are reducing wages wherever they can, yet the standard is not likely to get back anywhere near what it was in 1914.

Food prices reached the peak in 1920. The average increase in the price of food between 1913 and November of 1921 was 52 per cent. Since that time there has been but slight change except in sugar, eggs butter and lard.

As for rents, the total increase between July, 1914, and November, 1921 was 69 per cent. Between July, 1920 and November, 1921, rents increased 7 per cent. In many cities, the average rents of wage-earners' houses in November, 1921, was 100 per cent higher than in 1914.

The cost of clothing fell from the peak in July, 1920, till November, 1921, about 39 per cent. The net increase in clothing between July, 1914, and November, 1921, was 61 per cent., but as here shown there has been a large reduction.

It is expected that in the early spring, business in this country will take on a very marked upward movement and if so, the prices of many commodities may increase rather than decrease. Under such conditions there would be no reason for expecting a drop in wages.

The thing that fixes the rate of wages is the purchasing power of the dollar and according as this rises or falls the rate of wages is likely to vary in the opposite direction, that is, if the purchasing power rises, wages will fall; if it falls, wages will rise. At the present time, in view of the prevailing cost of living, the purchasing power of the dollar is not nearly as great as it was in 1914.

NO PRUSSIANIZED EDUCATION

Now that the Maternity bill has been enacted, an effort will doubtless be made to pass a measure designed to take the control of education from the various communities and the states, only to turn it over to a national bureau at Washington. This movement towards bureaucracy at the capital is going so far that we are liable to run into serious trouble before the nation wakes up to what is happening. All over the country, there is a propagandist movement to rewrite our histories so that they will not blame any other country for anything that happened previous to 1776 or again in 1812. If the bureaucratic measures be continued, the sovereignty of the states will be lost and the spirit of the constitution destroyed. The women voters have been so elated with their success in putting through the 19th amendment that they are ready to favor almost any other move that looks good to them, without paying much attention to whether it encroaches upon the rights of the states. They feel that they can push almost anything through congress, whereas they cannot induce the states to take uniform action.

To centralize education in a bureau at Washington, would have the effect of Prussianizing it and Prussianizing also our system of government.

No patriotic legislator should countenance any such movement. It is subversive of the American system and should be killed outright as soon as it comes before congress. It is a most vicious measure and should be defeated so effectively that those who favor such legislation may be convinced that it is not acceptable to congress.

We want no Prussianized system of education in this country. The states are still supposed to have some rights.

SHEER HYPOCRISY

The United States senate in seating Newberry of Michigan has disgraced itself and dishonored the nation. By way of apology while seating Newberry, it passed a resolution condemning the use of such excessive sums of money as harmful to the honor and dignity of the senate, and dangerous to the perpetuity of our free government. The spending of $200,000 to carry the Michigan election for the republican candidate was quite as dangerous as the senators who voted for Newberry alleged it to be; but their act in voting to seat a man so elected was still worse and was in reality an encouragement to others to break into the senate in the same way. Was not this action one of most flagrant dishonor and hypocrisy?

THE COMING AUTO SHOW

Plans are progressing satisfactorily for Lowell's big auto show, which promises to surpass in number of attractive features the exhibitions of previous years. With a long list of popular cars of great variety on the New Year market coming to Lowell, the attendance at the exhibition, now only a few days away, ought to be the largest ever recorded for any similar event in this city.

Depression checked the sale of automobiles last year, but it has not diminished or decreased the enthusiasm of motor car makers and users. The automobile has become a part of modern life and is characteristic of the times. It serves luxury, business, pleasure, economy, variety and the spirit of wideawakeness. The motor car is now as near as possible to perfection.

The Lowell exhibition will help to prove once more that in 1922 American mechanical genius and artistic ability as applied to the problems of swift and comfortable road travel are imbued with the spirit that triumphs just as much as they were on the day when the first single-cylindered motor car started off on its pathway to fame.

Lowell's auto show will be visited by a multitude of people from this city and surrounding towns. They will find something to more than just interest them. They will see an exhibition of new wonders in the mechanical world that will instruct and help them in planning new car or accessory purchases. The arrangements for the Lowell show indicate that local dealers in automobiles are going to give the public something worth seeing. They are starting off the New Year with high hopes. Let us trust that their expenditure of energy in that direction will be profitable for all concerned and that the motor industry will hold its place in the front ranks of those leading the great procession back toward business recovery.

REPAIRING THE TREES

There can be no doubt that the park department needs money to repair, so far as practicable, the damage done to trees by the recent ice storm. In many parts of the city, boughs of trees that were broken down are still hanging to the trunk and unless the proper arboreal operation is performed, the whole tree may be lost. The cases requiring attention are so numerous that it will entail much labor and expense to attend to all of them in a proper manner. Many young trees were broken or bent out of shape and will have to be straightened up or else replaced by new. This is work extraordinary for the department.

VALUE OF HARD TIMES

Be thankful for hard times. They are making the nation sober up. Nothing except depression could solve the intricate problems which Americans have been creating during the last decade. An eastern preacher says this. In many ways, he is right.

Boom times make people wasteful, careless, indifferent to the future, negligent of their fellow-men's problems and welfare.

Then providence sends us hard times, to bring us back to normal—to sanity.

In hard times, we learn to solve the "unsolvable problems." We also learn that man has no problems except those he creates himself.

FARMERS' "BLOC" SCORES

It appears from the vote of the senate on the bill to increase the membership of the Federal Reserve board that the agricultural bloc has control of that body. If the bill passes, President Harding will doubtless appoint a representative of the farmers on the board. This is the first step toward political management which would destroy the usefulness of that splendid financial institution, the Federal Reserve system.

Of course the farmers are entitled to fair treatment and if they think they have been discriminated against by the Federal Reserve board, the easiest way to convince them to the contrary, is to let them have a voice in the management of the system.

Congressman Rogers is signally honored in being chosen by Secretary Hughes as a member of the committee of ten to represent the United States in our Pan-American relations. As chairman of the committee on foreign relations, he was in line for the place.

It is gratifying to find that the price of milk is coming down. Milk is one of the most important articles of food, and for the family of small children it is by far the most important. Milk at eleven cents is worth the price and it may soon be lower; but it can never get back to the six cents a quart status.

It looks as if a veritable dog-in-the-manger policy is being adopted by some government officials and their Wall street friends in relation to Henry Ford's offer for the Muscle Shoals plant.

SEEN AND HEARD

Some men who drive horses ought to be in the shafts.

The flappers are "rolling their own." We mean overshoes.

This is the first time in 50 years that there has not been a lumber crew on the Aroostook river, in Maine.

Bill Woods says if it be true that a pretty girl attracts only silly men, sensible men are as scarce as hen's teeth.

A boy with a sled and an appetite for coasting knows a hundred hills on which coasting is not permitted, but can't think of one of them.

A Brockton police officer, off duty, while talking with a friend took out his old corncob pipe and stuffed it to the muzzle, not with cut plug, but with raisins. He did not discover his mistake until he tried to light up, and then he had to invite his friend over to see his new furnace. The officer does not wish to have his name published as he fears the entire Brockton police force might invite themselves into his cellar if they knew he carried raisins.

Thought for Today

Whosoever shall seek to save his life shall lose it, and whosoever shall lose his life shall preserve it.—Luke 17.33. Men can be as original now as ever, if they had but the courage, even the insight. Heroic souls in old times had no more opportunities than we have; but, they used them.—Charles Kingsley.

Foot Climbing Bus

A traffic holdup owing to a bus having run over a cat. Traffic policeman, wearily to an aged lady (the 137th) inquiring what had happened: "Yes, ma'am, a bus ran over a cat." "What! In the middle of the road?" "No, ma'am, the cat climbed up a lamppost and the bus went after it and caught it at the top."

Not That Kind

Two men were having a talk at dinner time one day, and the health of a fellow-workman's daughter was the subject of the conversation. "Well," said Jack, "if Tom would send his girl up to the hospital on the hill she would be cured in a month." "Ah, but," says Bob, "is that a convalescent hospital?" "O, no," replied Jack, "it's a corrugated iron one."

A Word a Day

Let's get together and learn a word a day. Today's word is dissemble. It's pronounced—di-sem-bul, with accent on the second syllable. It means—to hide, conceal, mask, pretend. It comes from—Latin "dis," away from, and English "resemble." Companion word—dissembler. It's used like this—"Though he had heard bad news, he dissembled his grief at the party."

Couldn't Kid Hiram

A young fellow, wishing to have some fun at a farmer's expense, chatted for some time about his cattle and his garden, and then said he had sown some lettuce, but cabbage had grown up. "Pooh," said the farmer, "that's nothing! I sowed some carrots, and what do you think came up?" "Dunno!" said the young man. "Why," said the farmer, "old Brown's donkey, and ate the lot!"

Fish and Figures

The morning faded into afternoon, which in turn was shadowed by the coming of the night. It was cold and gray. But the angler moved not, save to readjust his bait. He had been there for weary hours, when a friend chanced to stroll along the river bank. "Haltoa, George!" he cried. "How many have you got?" George looked up rather vacantly and replied: "When I get the one I'm after and four more I shall have five."

He Was Some Boy

Jenkins had advertised for an office boy and there were numerous applicants. He sized up the boys, picked out what he considered the most likely looking one, and motioned the lad to come into his office. "Do you think you would make a good office boy?" Jenkins asked. "I'd try my darndest," the boy replied tersely. "Fair enough," Jenkins agreed. "The work is not easy, though," he warned. "I'll take a chance," the boy assured him. "What is the least you will work for?" Quick as a flash the boy came back: "The most I can get!"

Sincere Flattery

Yes, Luella, Mr. Wilson must be laughing in his sleeve,
Think of all the hocus-pocus we were driven to believe!
Now we are a little calmer, what with politics aside,
Lo, we find ourselves approving what we once could not abide!

Was there in the League of Nations something by which we were bound
Morally to send our armies off to fight on foreign ground?
Let us then observe the likeness as to items two and ten
In the old pact and the new one made by Harding and his men!

Here we have, or so they tell us, that from which we turned in wrath;
Once again our feet are setting up the old forbidden path!
That which urged by Mr. Wilson sold us out to foreign greed,
Advocated by his critics is the very thing we need.

Do not laugh, my sweet Luella, never once were we in doubt;
All we had to do was wonder when the truth would wriggle out,
Saving that we stood together, each one willing to advance
Something on the chance of battle, order never had a chance.

Down in Washington, my dearie—old, repudiated, wan—
Sits the man whose genius gave us this new spirit, looking on.
Broken both in health and body, drunk the wormwood and the gall,
Still he must have laughed to see them going his way, after all.

—Clark McAdam, in St. Louis Post-Dispatch.

MAN ABOUT TOWN

Visitors calling at the home of Mrs. Mary A. Tyler, Tuesday, to congratulate the venerable lady upon reaching her 99th birthday, found her in splendid health and very active in moving around the house. Her daily activities are numerous, although her sight has gone. But The Man About Town was informed yesterday while calling at the beautiful old home in Middlesex Village, that Mrs. Tyler has noticed a remarkable change in the condition of her eyes during the last few weeks—a change that has filled her with hope that she may yet recover partial use of them. A friend tells me that only a short time ago, it was almost total darkness for this motherly lady, so greatly beloved in Lowell and vicinity. Today, Mrs. Tyler is beginning to distinguish the difference between complete darkness and light. Tuesday morning as she sat in the bright sunlight in her parlor in the old colonial mansion, she could tell instantly when anyone passed between her chair and the front windows. She could follow the shadow cast by the moving form without any trouble, and was able to tell just where the person was standing in the room. Her friends say they are confident that if such things can be, that this venerable lady may regain her sight.

Fraternal societies were among the first to send condolences to the home of Edward D. Clark when the news of his death was chronicled. His passing removes from the lodge circles of the city one who was always enthusiastic in fraternal affairs, quick to help a brother in distress and proud always to be enlisted in the ranks of world brotherhood. Knights of Pythias and Odd Fellows in Lowell and vicinity read the news of Mr. Clark's death with sadness, and that their sorrow was sincere was shown in ample measure Monday afternoon at the obsequies at the Liberty street home and the ceremonies at Westlawn cemetery.

The Man About Town was asked the other day to name some of the "real regulars" who attend the Tuesday noon luncheons and talks of the Rotary club. That would not be difficult, of course, although the "regulars" are many and rarely does a week go by that nearly every full-fledged member of the club is not seated around the tables at the Boys' club, partaking of some of the Page delicacies, swapping yarns and wondering who is going to be high man in the next Thursday evening bowling contest. The arrangement for chairman of the day is working finely this season, a different committee having charge of each week's rally and entertainment program. This week Manager Lees of the street railway company, had the floor, and his popularity was attested by the rousing reception he got after one of the nattiest little speeches of The New Year's rallies around the banquet tables. Other good things are coming in the weeks to come. I am told that along in February there is to be an especially fine program on the cards for members and invited guests. In the meantime, the membership rolls keep on filling, and that 100 per cent mark is not far in the offing.

Two checkerboard tables occupy prominent places in the Rotary dining hall rooms right close to the entrance. They are not used for checker games on Tuesday afternoons, however. I learned the other day just how they happened to be placed there. One table on the left as you enter to take your place for the Rotarian dinner, is for Brother Grasse, who sells the dinner tickets and checks up the receipts. The one on the right is always kept vacant for the newspapermen, Major Joyes being very careful that no Rotarian gets a mortgage on it first. The major is never satisfied until everybody is seated, and if the reporters are hanging around waiting for the speeches to start, he won't be satisfied until they are shown to their table and chairs provided. Then the major finishes that quality smoke that he always has "coaled up," and if he can't find a seat handy himself, leans against the nearest door jamb and listens. The major is always trying to make it comfortable for someone else. He is a pretty good major domo to have around when the Rotarian feasts come off and callers need instructions about getting in.

Berton Braley's Daily Poem
Speaking of Respect

"Respect for age" we've heard about
But not a single word about
Why age should be entitled to respect;
Some folks grow old in foolishness
And stubbornness and mulishness
Without a bit of sense that we detect,
There's nothing in senility
That moves us to humility,
We don't respect the older folk as such—
But if they show sagacity
And ample thought-capacity
Why then we do respect them, very much!

If age forgets its platitudes
And customary attitudes
And tries to understand our point of view;
If age is wise and practical,
Not preachy and didactical,
Then age will get respect that's plainly due;
But not while still it babbles on
And says, "Dear me!" and gabbles on
About these "dreadful younger folks," in sooth.
For age cannot collect from us
A sign of much respect from us
Until age shows a fair respect for youth!

(Copyright, 1922, The Lowell Sun.)

Failed to Get Number; Beat up Operator

MOULTRIE, Ga., Jan. 19.—Angered because he could not get a certain number on the telephone, Ed Smith of Mega, rode 12 miles and beat up the operator at Norman Park, according to an indictment returned by the grand jury here against Smith. The operator at Norman Park is James Wilson. Smith was released on bond, pending trial.

Tax Collecting Exact Science in Sydney

SYDNEY, N. S., Jan. 19.—Tax collecting is an exact science in this city. After a recent snow storm, 230 unemployed men who had been given work clearing the streets went to the city hall for their pay. Many were handed receipted bills for poll and other taxes, with a small cash balance. One, however, was found to owe 15 cents in taxes after his pay had been withheld. He had to pay before he was permitted to leave. According to City Clerk Curry, the city charter compels officials to make such deductions.

FEDERAL WAREHOUSING TO BE CONSIDERED

WASHINGTON, Jan. 19.—Figures showing the growth in federal bonded warehouses for storing of agricultural products have been compiled by the department of agriculture for the information of delegates to the national agricultural conference which meets here next Monday. Federal warehousing is expected to be considered by the conference in connection with its study of marketing.

The figures as compiled and made public today show that under the federal warehouse act, one of the laws recently put on the statute books, the department had licensed 277 cotton warehouses, with a capacity of 1,200,000 bales, 276 grain warehouses with a capacity of about 14,000,000 bushels; 18 wool warehouses with a capacity of about one-seventh of the annual wool clip of the country and five tobacco warehouses.

Declaring the movement has received a great impetus in the past year, officials said that an application was pending from a big cotton warehouse in New Bedford, Mass., with a capacity of over 100,000 bales, to come in under the federal act. This was said to be the first one received from the cotton cloth mill section of New England. Others there, however, have approached the department for information on requirements of the federal law, it was said.

Officials of the department believe that absence of federal grants for tobacco has been responsible for only five tobacco warehouses so far complying under the federal law. The department is now working on tentative tobacco grants and when this work is completed, it is the opinion of those doing the work that the tobacco industry will join the cotton, grain and wool interests in seeking benefits of the warehouse act.

WHOLESALE PRICES

General Level Remained Stationary Through November and December

WASHINGTON, Jan. 19.—The general level of wholesale prices remained stationary through November and December, the bureau of labor statistics of the department of labor announced today.

Foodstuffs, farm products, cloths, clothing, chemicals and drugs showed a declining tendency. Metals and house furnishing goods were listed as unchanged, while fuel prices showed a slight increase and building materials advanced three per cent. in December over the November level.

An increase for the month of 2 per cent. was reported in the group of miscellaneous commodities, including paper, manila rope, Mexican steel and tankage.

The general level of wholesale prices in December, according to the announcement was 21 per cent. lower than it was one year before, with house furnishings goods showing the greatest decrease of 37 per cent., metals and building materials 24 per cent., farm products 21½ per cent., fuel 21 per cent. and food 19 per cent. All of the remaining groups of commodities showed smaller decreases.

SORE THROAT

POULTICE with Pixine good and thick, wherever there is soreness. Do this before retiring. You will find all soreness gone the next morning. Pixine is really wonderful for sore throat, tonsilitis and bronchitis. It relieves all inflammation and pain.

Pixine is guaranteed satisfactory or money back. Big package, 50 cents. Other guaranteed Pixine products: Pixine Pile Remedy and Pixine Antiseptic Soap.

PIXINE

All Pixine Products for sale by the best drug stores, such as Green's Drug store, Merrimack sq.

YOU TAKE A CHANCE WHEN YOU BUY A SUBSTITUTE FOR VINOL

It may contain something that is "just the wrong thing" for your case. You cannot tell because its formula is a secret. On every Vinol label is plainly printed **everything** it contains, you know just what you are taking, you can even show the formula to your doctor and get his approval. Any doctor will tell you that no better body-builder and strength creator can be made.

Then why experiment on yourself for the benefit of someone else. I would not. I always want to know what any medicine I have to take contains before I will take it into my stomach.

For 20 years Vinol has been sold in this city and hundreds of your neighbors have been benefited by it. Isn't it wise to stick to an old friend whom you have found true and reliable? No medicine ever made has a better reputation for the "square deal" than Vinol. It has always been sold on the guarantee that if it did not help the patient his money would be returned—and it has always had its formula plainly printed on the label so people may know not only what a wonderful formula it is—but know positively what they are taking.

If you need a body building strength creator, or want to break up a cold or cough no amount of money can buy a better medicine for this purpose than Vinol. We back up this statement by saying if you are not satisfied after taking Vinol go and get your money back from the druggist who sold it to you. Isn't that fair? Now it is up to you. Adv.

Scrapping Battleships a Gamble

PHILADELPHIA, Jan. 19.—Scrapping battleships is a gamble commercially, according to an official of the Henry A. Hitner's Sons Co., of Philadelphia which this week, was awarded contracts for the purchase of six of nine battleships sold by the navy department. "I haven't the least idea what profit we will make on this venture, but it will show what are the possibilities in the country's new industry—ship scrapping," said the official. The ships purchased by the local firm included three battleships, the Maine, Missouri and Wisconsin, built about 1900. At the time of construction, according to officials of the Philadelphia navy yard, they cost in excess of $3,000,000 each. As junk they brought less than $50,000 all told.

MECHANICS SAVINGS BANK INC. 1861 IN LOWELL

EVERY SIX MONTHS

Twice a year this bank figures up what it has earned. The absolute expense of running the bank is taken out. Then a small sum is added to the Guarantee Fund as a protection to its depositors.

The rest is paid out in dividends to the depositors who own the bank. All profits belong to them.

You can share in the profits of this bank by opening and maintaining a savings account here. It's the best investment for the man of limited income.

MECHANICS SAVINGS BANK

204 MERRIMACK STREET

Next Sunday's Boston Globe

Order next Sunday's Boston Globe from your newsdealer today.

The Sunday Globe Magazine
The Editorial Section
The Household Pages

Read them all in next Sunday's Boston Globe.

TRY AN

ELECTRIC IRON

In Your Own Home FREE

Tel. 821 and let us deliver an Electric Iron to your home for two weeks' free trial.

If you do not find it saves you time, steps and work and does better work besides, just notify us and we will call for it.

If you decide you wish to purchase you pay

Only $1.00 Down, Balance Monthly

The Lowell Electric Light Corp.

29-31 MARKET ST.

CLAIM AGAINST STATE

Heirs of Man Who Advanced $63.62 on Note in 1794 Seek Payment of $32,000

(Special to The Sun)

BOSTON, Jan. 19.—In days of old, when the commonwealth of Massachusetts was accustomed to borrow money from individual citizens, giving its notes in exchange, one Samuel Mather of Westfield risked $63.62 on a note. That was in 1794, and the note is still unpaid.

As a result of the failure of the commonwealth to cancel the obligation, descendants of Mather have presented the note for payment, and as a result the commonwealth is asked to pay the tidy little sum of $32,000, in round figures, representing the meager principal and the interest which has piled up on it in the intervening years.

State Treasurer James Jackson has declined to honor the note, but instead has asked for an opinion of the attorney general as to whether it is a valid claim against the commonwealth, but regardless of what the attorney general may decide the claimant's intend to present the demand before the present legislature.

[illegible] copy of [illegible] reads—"Be it known that there is due from the commonwealth of Massachusetts unto Mr. Samuel Mather or bearer the sum of sixty-three dollars and sixty-two cents bearing interest at six per centum per annum from the first day of July seventy-one hundred and ninety-four inclusively, payable half yearly and subject to redemption by payment of said sums or any part thereof whenever provision shall be made therefor by law. Thirty cards, treasurer 63 dollars [illegible]."

As [illegible] the note is in the hands of Lawyer M. Gaynor, formerly of Westfield [illegible] living in California, in [illegible] a petition has been presented to the legislature, asking for payment of the face of the note, with such interest as the general court shall decide to be due on it.

HOYT.

FEARS FOR SAFETY OF LENINE AT GENOA

LONDON, Jan. 19. (By the Associated Press).—A Russian soviet private soldier it was said today by a member of the soviet trade delegation here, wrote a letter a few days ago to the Moscow Pravda expressing anxiety for Premier Lenine's safety if he should go to the Genoa conference.

"Can the international bourgeoisie," asked the red soldier, "guarantee our dear Illich (as Lenine is familiarly known) against foul play by the White Guards and their accomplices?"

He appealed to his comrades to safeguard the soviet premier. "Don't let him go," said the letter. "Danger lurks in the wolves' camp. Let's resist vainglorious temptation this time."

NO COMMENT ON SALARY CUTS

None of the administrative heads of departments whose salaries have been cut on the recommendation of the special salary committee of the city council, had any comment to make this morning, other than a willingness to let the council make its decision in the matter when the report is presented tonight.

City Treasurer Fred H. Rourke presented a list of salaries being paid to treasurers and tax collectors in other cities for 1921, which is published herewith: Lawrence, $3200; Springfield, $9000; Cambridge, $3500; Somerville, $4000; Newton, $4500; Worcester, $4300; New Bedford, $4000; Lynn, $5500; Fall River, $6500.

Mr. Rourke's salary has been cut from $3200 to $3000.

CONFERENCE ON LIQUOR POSTPONED

The announced conference for today between Mayor George H. Brown, Temporary Superintendent of Police W. C. MacBrayne and Harold D. Wilson, chief federal enforcement officer for Massachusetts, on the question of liquor law enforcement in Lowell, was not held for the reason that the federal prohibition agent was called away on departmental business.

Another meeting date will be arranged when Mr. Wilson is at liberty to come to the city, said Mayor Brown this afternoon.

WHITE WAY EXTENSION

In compliance with the request of the Memorial Auditorium commission, the public service board has included in its budget estimates $2500 for the extension of the white way system of street lighting in East Merrimack street, from the river bridge to High street.

Starch is the only food that is changed chemically in the mouth.

FRECKLES AND HIS FRIENDS

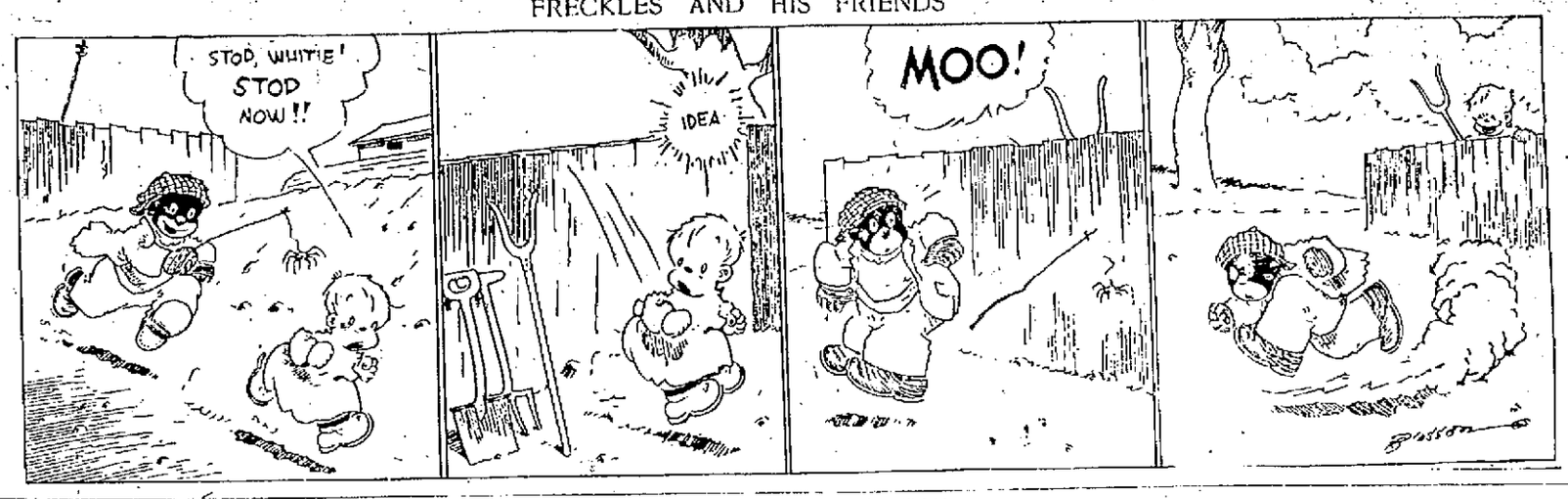

PARTNERS

TO AID COTTON INDUSTRY

System Perfected by Prof. Snell Opens New Field of Scientific Investigation

PROVIDENCE, R. I., Jan. 19.—Cotton fibres can be sliced into sections less than one-five thousandths of an inch thick for microscopic examination and photographing, under a system perfected by Prof. Walter H. Snell and I. O. Howard of the botany department of Brown university.

Development of this method will open a new field of scientific investigation in the cotton industry, according to Prof. Snell, who says that increasing attention is being devoted to the action and penetration of various classes of dyes into both fibre and yarn and the effects of dyeing processes, mercerization and sizing.

CANNOT REPAIR TREES

Mayor Says Park Departments Request for $15,000 Cannot be Granted

The request of the park department, presented in letter form to Mayor George H. Brown by Chairman Clarence M. Weed, that an immediate appropriation of $15,000 be voted for tree surgery, made necessary by the ice storm of early winter, cannot be granted, announced the mayor today.

The mayor feels that there is no money available from which an appropriation of that size can be secured and further believes that it is a proper charge against maintenance of the department and that it should be included in the department's 1922 estimate.

"I do not believe that this tree surgery has to be done all at one time," said the mayor in discussing the requested appropriation. "The necessary work to stop tree decay should be attended to, but the expert tree surgery said to be required can be spread over three or four years. I realize fully that the storm caused much havoc, but I do not believe the situation so serious as to demand an immediate appropriation of $15,000."

The mayor said that probably he will present Mr. Weed's letter to the city council at its meeting tonight.

NEW FRENCH MINISTRY MAKES OFFICIAL BOW

PARIS, Jan. 19 (by the Associated Press).—France's new ministry made its official bow to the country today with the crassembling of parliament to hear the statements of policy framed by Premier Poincare and his colleagues in the cabinet recently formed to succeed the Briand ministry. A substantial majority for the new government, when the question of confidence came up, was predicted by experienced parliamentarians who have been canvassing the situation.

Forecasts of the ministry's statement declared it would voice the government's determination to make the treaty of Versailles the basis of its policy, demanding of Germany that she come to a decision to make good the obligations undertaken when she signed that pact.

M. Briand was unanimously chosen by his party, the socialist republicans, as a member of the foreign affairs commission of the chamber, upon which he sat before becoming premier.

Ambrosia, in Greek mythology, was the food of the gods which preserved their immortality.

Fervent Plea by President

Continued

American Steamship Owners' Association.

"What specific policy the president may advise should most certainly command the eager attention of all Americans interested in trade or transportation by land or sea," Mr. Marvin said.

"It is not a problem now of creating a merchant marine. We already have a vast fleet in being. We have also a great corps of experienced and efficient officers and men, all the officers and a majority of the crews American citizens. The question which the president will place before the nation is a problem of so aiding and protecting this fleet and its personnel that the good tonnage of the government may be transferred to private hands and operated by private initiative and enterprise under a national policy that will give American shipping the fair chance which the tariff has brought to manufacturing and agriculture alike."

FORM DEMOCRATIC PARTY IN INDIA

LONDON, Jan. 19.—The formation of a democratic party in India to conduct an opposition in the legislative assembly, with dominion status for India as its chief object, has reached a definite stage, says Reuter's Delhi correspondent. Fifty members, out of a total of 140, including 26 official members have joined the party.

SAW SOLDIER EXECUTED

Eye-Witness Testifies to Seeing Soldier Shot to Death by Firing Squad

WASHINGTON, Jan. 19.—The shooting of a soldier by a firing squad in France was described to the senate committee investigating alleged illegal executions today by George W. Yarbrough of Roanoke, Ala., who said he was an eye-witness.

"During heavy shell fire near Chateau Thierry," said Yarbrough, "I was going up the road with other men when we saw a soldier, his hands tied behind him, being marched toward the woods. The sight was so unusual it distracted our attention from the shelling. There was an officer, I judged to be a major, in charge of the squad, and when they started to shoot the soldier, a white boy about 20 years old, he asked that he be not blindfolded."

The witness said he was 20 steps away when the command was given to fire. He was positive the execution was in July, 1918.

Yarbrough said he understood the officer in charge of the firing squad was with an infantry regiment of the Third Division.

"Was there anything about the execution to make you believe it was an abuse of power?" Chairman Brandegee asked.

"Nothing whatever, but I felt that if they had detailed a squad to kill a man, they could have detailed a squad to bury him."

WILL REGAIN PROPERTY WORTH $1,000,000

BOSTON, Jan. 19.—The United States circuit court of appeals today reaffirmed a lower court ruling by which Richard Mayer of Waltham, a wealthy German-American, will regain property worth $1,000,000 seized by the alien property custodian during the war. The property consists of securities of the Richard Mayer Co., cotton importers, and 500 shares in the Anglo-American Cotton Co. and other securities and liens worth $360,000.

Before the war, Mayer was in partnership with a firm named Reis & Co., of Baden, Germany. An agreement was made that in the event of war, Mayer should take possession of the property in this country and Reis should do the same in Germany.

An average of 130 pounds of salt per person was used last year in the United States.

RAILROAD'S BILL FOR BRIDGE REPAIR

The board of public service has instructed the city engineer to submit a bill in the sum of $1413.33 to the New York, New Haven & Hartford railroad, as the road's proportionate share of the cost of repairs to Plain street bridge in July of last year.

The cost of repairing the bridge was kept by the city engineer, who felt that the railroad should be responsible for the under part of the new wooden construction, with the city responsible for the roadway. On this basis of cost distribution, the bill to the railroad has been made out and will be forwarded to the railroad. The city's share of the expense of repairing the structure amounts to $526.23.

BETTER BUSINESS FOR LOWELL

In the Babson "Advice to Sellers" Bulletin sent out to 15,000 of the country's executives, Lowell's forecast for March business is set down at 105 per cent. or, we presume 5 per cent. over present conditions and well above the average for the country. The Bulletin says:

Lowell, Mass. (112,759) (105)—General industrial situation relatively good. Unemployment small and general trade fair. In spite of usual reaction at this time of year we continue to recommend Lowell as one of best cities.

UNION MARKET TEL 4810 ALL DEPTS

Something to Think About!

In securing a good **Fish Dinner** much depends on the freshness of the **Fish.** Also the manner in which it is cleaned and dressed. We make it our business to see that **Fish bought here** is ready for the pan if the customer so desires.

FRESH FISH HERE

"Tommy" Cod	10¢
Scallops, lb.	40¢
Smoked Fillets, lb.	18¢
Fresh Salmon, lb.	25¢
Fresh Shore Haddock, lb.	10¢
Fresh Eastern Halibut, lb.	25¢
Fresh Cod Cheeks, lb.	18¢
Fresh Smelts, lb.	19¢
Fresh Herring, lb.	10¢
Fresh Shrimps	29¢
Fresh Clams, to Steam, pk.	65¢
Fresh Opened Oysters, pt.	35¢
Fresh Opened Clams, pt.	20¢
Carps	20¢
Finnan Haddie, lb.	12¢
Black Back Flounders, lb.	10¢
Fresh Pickerel, lb.	14¢
Fresh Perch, lb.	20¢
Fresh Smoked Salmon, lb.	45¢
Fresh Mackerel, lb.	25¢
Oysters in the shell, doz.	25¢
Fresh Live Lobsters, lb.	45¢

BUY YOUR FISH AT THE UNION

MISS KATHERINE WALSH

LATE OF

The A. G. Pollard Co.

IS NOW WITH

Try-on Stockings

37 MERRIMACK STREET

How Mastin's Yeast Vitamon Tablets Put On Firm Flesh

Increase Your Energy, Banish Skin Eruptions and Beautify the Complexion—Easy and Economical to Take—Results Quick.

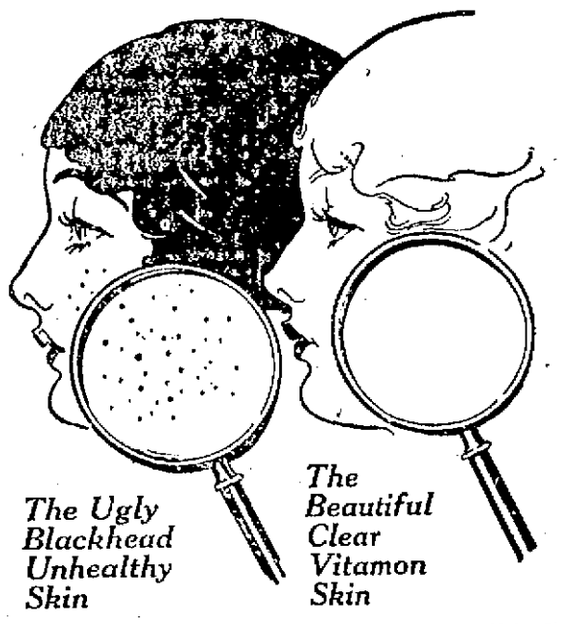

Of What Use Are Beautiful Features If You Have an Ugly Skin, Flabby Flesh, Hollow Cheeks, or a Scrawny Neck? MASTIN'S VITAMON TABLETS are Positively Guaranteed to Give You New Health, Beauty and a Well-Rounded Face and Figure Whether You Are Young or Old, or Money back. Try Them Yourself and See.

Thin or run-down folks will find this simple test well worth trying: First weigh yourself and measure yourself. Next take Mastin's VITAMON—two tablets with every meal. Then weigh and measure yourself again each week and continue taking VITAMON regularly until you are satisfied with your gain in weight and energy. Mastin's VITAMON tablets contain highly concentrated yeast-vitamines as well as the two other still more important vitamines (Fat soluble A and Water soluble C) all of which Science says you must have to be strong, well and fully developed. They are now being used by thousands who appreciate their convenience, economy and quick results. By increasing the nourishing power of what you eat, Mastin's VITAMON supplies just what your body needs to feed the shrunken tissues, strengthen internal organs, clear the skin and renew shattered nerve force without upsetting the stomach or causing gas. Pimples, boils and skin eruptions seem to vanish as if by magic and the complexion becomes radiantly clear and beautiful. But it is not only a question of how much better you look and feel, or what your friends say and think—the scales and tape measure will tell their own story. A two weeks' test will surprise you.

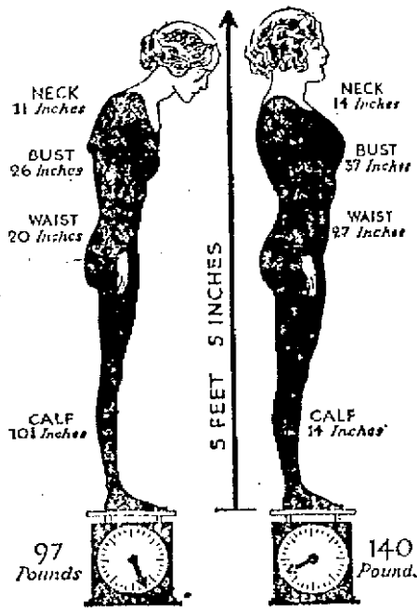

YOUR WEIGHT INDICATES YOUR HEALTH. ARE YOU GAINING OR LOSING?

If you want that firm-flesh "Pep" and healthy glow of youthful beauty, eat whatever you like but be sure to take two yeast VITAMON Tablets with every meal to supply the precious vitamines your foods lack. Then watch the truly amazing results.

IMPORTANT: While the amazing health-building value of Mastin's VITAMON tablets have been clearly and positively demonstrated in cases of lack of energy, nervous troubles, anaemia, indigestion, constipation, skin eruptions, poor complexion and a generally weakened physical and mental condition, they should not be used by anyone who OBJECTS to having their weight increased to normal. Be sure to remember the name Mastin's VI-TA-MON—the original and genuine yeast-vitamine tablet—there is nothing else like it, so do not accept imitations or substitutes. You can get Mastin's VITAMON Tablets at all good druggists, such as

Dows' Stores, F. H. Butler & Co., P. N. Brunelle, Green's Drug and Fred Howard

MASTIN'S VITAMON TABLETS

THE ORIGINAL AND GENUINE — YEAST VITAMINE TABLET

READ OUR GUARANTEE—If you are not entirely satisfied with the results in your own case your money will be promptly refunded.

If it isn't MASTIN'S it isn't VITAMON

The Worlds Standard-Used by Millions

BRYN MAWR'S CHAMPION BEAUTY

Bryn Mawr college challenges other girls' schools to produce a beauty as perfect as Bessie Lee Harvey. She was recently selected as the most perfect physically of all the Bryn Mawr students.

HON. MARK SULLIVAN ADDRESSES HAMILTON MILLS ASSOCIATION

Love of Fellowman, He Says, Is Essential to Love of Country---Prohibition Law Not the Will of the People---Tribute to Ex-President Wilson

"Our Constitution—Its History," was the subject of a lecture delivered before the Hamilton Mills association last evening by Hon. E. Mark Sullivan, former assistant United States district attorney. Mr. Sullivan talked interestingly for more than an hour on the origin of the constitution, its purpose, its enforcement and the enforcement of law in general. Early in his lecture Mr. Sullivan declared that the two great principles of Americanization are to leave the immigrant alone, and to start in on the native. Love of fellowmen is essential to love of country, the basis on which our great constitution was founded.

After the Revolution, said the speaker, this country was divided into 13 sovereign states, each jealous of its power. After a period of petty disagreement they decided to form a federation. The central government thus set up was discovered to have no power, and through the power of those who were opposed to the separation from England, feeling was kept at a high pitch; since each state felt its own sovereignty supreme. Alexander Hamilton and other great men of the day came to the rescue with the constitution, the remarkable document by which, with a few amendments, we have lived ever since.

Thomas Jefferson, said the speaker, did not see as clearly into its potentialities as did Hamilton, Chief Justice John Marshall, and others. If he had it would never have been adopted in Jefferson's day. The constitution was wrenched from the hands of an unwilling people.

Jefferson, in fact, was opposed to the present form of government. The resources of the country were immense in comparison with its meagre population; one who had the energy could find all the opportunity necessary for its exercise, and there was no such need of restricting the people as exists today. If one did not like one's surroundings a new field was in easy reach. Since the early days, however, there have been a number of changes. At the present time one has to get a permit to build a house and a license to go into business. Yet the country is wealthier, and the complexities of life make such regulation necessary. With this regulation a great power has been centered in the federal government.

As an example of the early workings of the constitution, the speaker cited the instance of a company formed to utilize Fulton's invention, the steamboat, with exclusive rights of navigation in the Hudson river and New York harbor. This company tried to restrict others from infringing on their supposed rights, and was sustained by the appellate court of the state of New York. The supreme court of the United States, however, with John Marshall as chief justice, declared the statute governing the case unconstitutional; that the federal government alone had the right to regulate interstate commerce. The waters of New York bay and the Hudson river, the court maintained, were but channels of interstate commerce.

Western Development

Among the great enterprises of the days following the Civil war, said the speaker, was the development of the great west. Its resources were known, and the government decided to build a railroad across the country. In the course of operations it was discovered that this road must cross several smaller roads, and the latter forbade them to do so. To get around this difficulty the railroad was described by the government authorities as a government post road and a channel for interstate commerce. This power and others of like nature are in the constitution, said Mr. Sullivan, and were meant by Hamilton to be there, as his great intellectuality saw into the future more clearly than most of his contemporaries. It is too bad, the speaker said, that he could not have lived to see his expectations realized.

The most significant thing about the constitution, according to the lecturer, is that it is not a dead thing. It lives; not like a garment, detachable from the body, but as a part of the body, the framework. As the body expands, so does the skeleton, or framework.

Law, in its true sense, is an expression of the will of the people. Such laws as those against gambling seem ineffective. Gambling is still going on in our best circles; still it is against the law, and everybody knows it. Why, asked the speaker, is the law so generally observed in the breach rather than the observance? Because, he replied, it does not express the will or belief of the people. So, because the language of legislation fails to express the will of the public, we have laws which are not laws, so far as observance is concerned.

Prohibition Law

"We hear a lot about prohibition," said Mr. Sullivan. "I was at the Quincy House dinner myself. I did not see the men downstairs come upstairs, however. I see you all laughing—why do you laugh? It is because the law does not express the feeling back of it."

"There is a law," said the speaker, "against preventing conception; still we do not see anyone haled before the court. Yet we have societies for birth control openly organized. "How ridiculous! How ridiculous!"

The speaker said that we may write the prohibition law as indelibly as we will upon the statute books. Still, he maintained, it is the will of the people, not prison bars nor brass buttons, which must see to its enforcement.

The constitution is the real thing; it moves by the will and consent of the people. As our population has grown we have become more unified. In the old days of bad roads and poor transportation facilities men were content to live their lives in their own communities. As the roads and transportation developed the inhabitants of the country removed to more extensive fields of endeavor. Today, with our rapid methods of travel and communication, some men are extending their influence over several nations successfully. Through inter-communication, the products of the south are brought north for skilled men to fashion, and, perhaps, are sent to still another section for finishing, said Mr. Sullivan.

Rothschild's feat after witnessing the defeat of Napoleon at Waterloo, cannot be repeated today. When the famous emperor's defeat became certain, the great financier rushed back to the London stock exchange, and by assuming a dejected appearance, without a word of untruth except by facial and bodily suggestion, induced the British traders to drop their securities and, buying them up through agents, amassed a great fortune. Events are known today as rapidly as they transpire.

When one says the country cannot much longer endure because of the ever-increasing population, said Mr. Sullivan, one is reckoning without one's host. At the present time California is as near as Billerica, so far as communication does the trick," said the speaker. "California could sell wine to us in exchange but for the 18th amendment."

The age in which we are living tends toward the concentration of authority, according to Mr. Sullivan. The national government is gradually taking powers away from the states—perhaps much too rapidly for proper control. Education, maternity, agriculture, banking; no less than 20 fields have been taken over for operation and control by the government within the last 10 years. Any three of these are enough to occupy the entire attention of a government such as ours.

Tribute to Wilson

Individuals, therefore, should do what they can to help out, asserted Mr. Sullivan. The faith and common sense of a common people, so often manifested—which put Washington right when he was divided between reconciliation with England and the idea of complete independence—also advised Jefferson relative to the Louisiana purchase, persuaded Lincoln to the definite emancipation of the slaves, and changed the views of ex-President Wilson after his famous "too proud to fight" utterance—will triumph. Relative to former President Wilson, the speaker said he was among the first to show an earnest zeal to be right. He spoke as a republican, but as a believer in the inestimable contribution of Mr. Wilson to the upbuilding of America and his splendid purpose in the League of Nations. The ex-president, the speaker asserted, is the worst understood man of the day, but his name is destined to be written in indelible figures as a great man; not as an executive or president, but for his philosophy and thought and profound desire to avoid war. "Wilson has pointed a moral for the whole world, and the moral adorns the tale."

Mr. Sullivan was introduced by Frank C. Dodge, president of the association. At the close of the lecture Mr. Dodge announced that the next lecture would be on Feb. 3, when an address will be given in Polish for workers of that nationality, and asked the members to invite any of these people whom they knew. The topic will be "What Does the Commonwealth of Massachusetts Do For the Foreign Born?"

THE LOWELL GAELIC ATHLETIC CLUB

At a special meeting of the Lowell Gaelic Athletic association held in its Central street quarters officers were elected for the ensuing year. A large number of members were in attendance, and listened to reports of officers which showed the club in good financial condition and hard at work in its field. It was decided to affiliate the Gaelic football team with the state association for the coming season.

The officers were practically all re-elected, and are as follows: President, James Brennan; vice president, Thomas O'Rourke; recording secretary, Michael O'Den; financial secretary, James Leonard; treasurer, Michael F. Quinn; board of trustees, Peter Donohue, John Sullivan, and William Ryan; guard, John Graham. Officers of the football team were then elected, with the following result: Captain, Patrick White; vice captain and manager, Michael F. Quinn.

The Lowell Gaelic school was voted the continued support of the organization. This class is making admirable progress.

FOOTBALL SCHEDULE

STORRS, Conn., Jan. 19.—Tufts, Providence college and University of Maine are three comers on the 1922 football schedule of Connecticut Agricultural college. The gridiron program follows, games to be played at home unless otherwise stated:

Sept. 23, University of Maine at Orono; 30, Tufts college at Medford; Oct. 7, Massachusetts Aggies; 14, open; 21, Trinity college at Hartford; 27, Worcester Tech at Worcester; Nov. 4, Providence college; 11, St. Stephen's college; 18, Rhode Island state.

ANNOUNCEMENT!

New Blood :: Local Blood

William H. Sullivan and Joseph E. Sullivan Purchase Crescent Rink and Alleys —The Largest Bowling Establishment in the City.

WILLIAM H. SULLIVAN

Wm. H. Sullivan, for the past 16 years connected with The Lowell Sun in various capacities, from office boy up, who during the last ten years has reported boxing and wrestling bouts, polo and basketball games, baseball and other sporting events, is president of the new firm.

Joseph E. Sullivan, a younger brother, who is the senior member of the firm of Sullivan Bros., the successful printers, located at 238 Central Street, is the treasurer of the new firm.

JOSEPH E. SULLIVAN

We feel that we have been extremely fortunate in securing Joseph L. Duchesne, better known as "Dutchy," to act as manager of the entire establishment. He is well qualified for the position, because of his 26 years' experience in this line of business. "Dutchy" in turn has engaged a very efficient and courteous corps of assistants, headed by Fred L. Cunningham.

JOSEPH L. DUCHESNE

The establishment comprises three floors, with 17 up-to-date bowling alleys, six modern pool-tables and the large hall, suitable for boxing and wrestling bouts, polo and basketball games, roller skating and other sporting events—An ideal place for church carnivals and fairs.

We plan to make the establishment one of the best and biggest amusement centers in New England, where only clean entertainment, conducted under the proper supervision, will be countenanced.

WE SOLICIT YOUR PATRONAGE

Phone 8815 **CRESCENT RINK and ALLEYS** HURD ST.

TRIAL OF ARBUCKLE

Prosecution Witnesses Tell of Being Detained at Home of Attache of District Attorney

SAN FRANCISCO, Jan. 19.—What the defense in the second Roscoe Arbuckle manslaughter trial proposed to do as a result of testimony yesterday that two prosecution witnesses had been detained at the home of an attache of the district attorney's office, was a major topic of conversation around the court room today. Miss Alice Blake, a participant in the party at the Hotel St. Francis here at which Arbuckle is accused of inflicting fatal injuries on Miss Virginia Rappe, testified yesterday that she and Zey Prevon had been detained at the home of an attache of the district attorney's office against their will.

Asked whether she had been coerced regarding her testimony the witness said she would rather not state.

MATRIMONIAL

At the Sacred Heart rectory late yesterday afternoon Mr. Francis J. Sullivan and Miss Amos F. Florence were united in the bonds of matrimony, the ceremony being performed by the pastor, Rev. John P. Flynn, O. M. I. The bride was attired in a brown traveling suit with picture hat to match and carried bridal roses. She was attended by a sister of the groom, Miss Mae Sullivan, who wore a blue velour suit with hat to match and carried pink roses. The bride's gift to the bridesmaid was a pearl necklace, while the groom's favor to the best man was a gold fountain pen. At the close of the ceremony a reception was held at the home of the bride, 34 Cosgrove street, during which musical numbers were given by Miss Anna Mone and Mr. Jeremiah F. Longley. After an extended honeymoon trip to Fall River and New York, the couple will make their home at 82 Blossom street.

PLAN ANNIVERSARY OBSERVANCE

The 16th anniversary of the founding of Branch Pawtucketville, A.C.F., will be observed in March with a smoke talk and entertainment for the members and friends of the society. This was decided upon at a meeting held last evening with President Alphonse Holdue in the chair and the following committee was appointed to make arrangements: Pierre Leblanc, Oliva Poirier, George Rivard, A. N. Boulais and Josephat Sawyer. A feature of the meeting was the election of officers for the ensuing term, which resulted as follows: Pierre Leblanc, president; Wilfred Forget, first vice president; Fred A. Beauchesne, second vice president; A. N. Boulais, recording secretary; George Rivard, treasurer; Joseph Gauthier and Charles Lacharite, marshals; Oliva Poirier, J. W. Alexander and Henri Gauthier, auditors; Alphonse Holdue, representative to the executive council; Dr. D. S. Bellehumeur, physician. The installation will take place on the evening of Feb. 7.

Elephant's sense of smell is so delicate that it can scent a person 100 yards away.

Ancient vegetation in the Arctic region indicates that its climate was once mild and frostless.

WOMEN WILL SEW FOR ORPHANAGE

The social service committee of the League of Catholic Women will sew for St. Peter's orphanage from 2 to 4 o'clock tomorrow afternoon at the league rooms in Central street. Mrs. Frank T. Morrissey, chairman of the committee, wishes it known that all the ladies who assisted in the work last year are invited to help this year also. All who are to take part in the work are requested to be on hand promptly at 2 o'clock, in order that the two hours set for sewing may be utilized to the fullest extent.

Siberian merchant is said to have bought 1,000,000 squirel skins in one season.

THE NUT BROTHERS

(Ches & Wal)

Cold Wave Hits Western States

CHICAGO, Jan. 19.—A cold wave, with snow, reached eastward from the Rocky mountains today, leaving behind the coldest weather known in Washington and Oregon since 1909, and below zero weather in the nearer western states. It was expected to reach Illinois by noon today. Predictions were that the coldest weather of the winter would be produced. The lowered temperatures will spread into Kentucky, Louisiana, Mississippi and southwestern states, the government weather bureau said.

At Deer Park, Wash., 25 miles from Spokane, a temperature of 35 degrees below zero was recorded. Casper, Wyo., reported 36 degrees below. From San Francisco came word that the cold wave had penetrated the southern part of the state, causing snow to fall at Redlands, in the heart of the citrus fruit district and threatened crops there.

Haverhill Union Would Accept 5% Cut

HAVERHILL, Jan. 19.—Members of the Wood Heel Manufacturers' association today are considering what action they will take regarding the union's vote to accept a five per cent wage cut, effective at once.

Previous to favoring the five per cent cut, the union voted 126 to 120 on a proposition for a reduction of 10 per cent, effective May 1. The manufacturers have asked for a 10 per cent cut effective at once. Their refusal to renew price lists effective last year brought on the strike which has been in progress in 20 factories since January 2.

Duke of York to Wed Lady Mary Ashley

TORONTO, Jan. 19.—The engagement of the Duke of York and Lady Mary Ashley, daughter of Lady Shaftesbury, lady-in-waiting to the queen, will be announced next month, at the wedding of Princess Mary and Viscount Lascelles, according to a London cable despatch received here from the Mail and Empire. The despatch, which gives as the source of its information "persons in high standing at the court," continues: "Lady Mary is a great favorite of the queen. She is a beautiful brunette and is 20 years old. The approaching betrothal of the Duke of York is especially significant because it shows an heir to the throne may marry a girl of the British nobility."

FIRST OUT ON

BRUNSWICK RECORDS

2180 | TY-TEE STEALING

Played by Carl Fenton's Orchestra.

ANNOUNCEMENT

10-Inch Black Label, Double Faced Records, Listed at 85c.

Reduced to 75c

PRINCE-WALTERS Bungalow Shop On Prince's Arcade LOWELL, MASS.

108 Merrimack Street to 55 Middle Street

MISS HELEN CROWLEY

LATE WITH

The Chalifoux Company

IS NOW WITH

Try-on Stockings

37 MERRIMACK STREET

It Will Pay You to Get THE SUN Classified Ad Habit

Noted Coach Warns of Danger of Professionalism in Football

WORCESTER WINS FROM PROVIDENCE, 4 TO 1

WORCESTER, Jan. 19.—Purcell "kicked" them in fine style here last night but failed to halt enough drives of the Worcester quintet to save Providence from a 4—1 drubbing. With the count even one all at the close of the initial frame, Worcester forged ahead in the second by annexing a lone tally and in the third shot two more into the net. In the meantime Providence was unable to score and had to be content with the short end. The score:

WORCESTER	PROVIDENCE
Taylor, lf	lf, S. Pierce
Higgins, rf	rf, Thompson
Donnelly, c	c, Evans
Lyons, b	b, Hardy
Hueffner, g	g, Purcell

(First Period)

Caged by	Time
Donnelly, Worcester	11.06
Thompson, Providence	2.31
(Second Period)	
Taylor, Worcester	12.56
(Third Period)	
Taylor, Worcester	6.28
Donnelly, Worcester	2.54

Summary—Scorer, Worcester 4, Providence 1. Buckets: Taylor 4, Pierce 3. Sions: Hueffner 55, Purcell 70. Referee: Kilgarr.

POLO LEAGUE STANDING

	Won	Lost	Pct.
New Bedford	37	23	61.7
Providence	32	26	55.2
Fall River	28	26	51.9
Lowell	31	29	51.7
Worcester	28	32	46.7
Woonsocket	21	35	45.7

LAST NIGHT'S RESULT

Worcester 4, Providence 1.

GAMES TONIGHT

Worcester at Fall River.
New Bedford at Woonsocket.

LOWELL KENNEL CLUB MEETING TONIGHT

Albert Flory, another baker who is a dog-fancier, and greatly interested in Boston terriers, opened his new shop Monday at 41 Andover street and declared that he was going to boom both the bread business and the Lowell Kennel club. At the rally of dog owners and blue-ribbon winners tonight at the rooms of the Lowell Driving club, several new names will come in for membership.

Yesterday Frank A. Cutler, owner of a number of prize dogs and who has a place of business at 6 Andover street, was circulating membership slips around the city and getting a number of dog fanciers to sign up for the club year. Cutler is handling for all breeds just at present, although running to Boston terriers, French bulls and Pomeranians, mostly. He will have half a dozen entrants in the "Big Eastern" show next month, he told The Sun. He was one of the first to join the new club when F. G. Humphriss and others sent out the call for help.

John Cooper is coming along finely with his fancy wire-haired fox terrier, which will be in the show that is planned. Allen Williams has a Scotch terrier that looks prizeworthy. It is a Cutler selection.

Said Cutler yesterday:—

"There are dog owners enough in Lowell to run two good shows every year, if not more. It isn't all numbers, either. You can pick out excellent breeds in four or five popular dog families that I know of. Look down Gorham street way and see the winners during the past three or four years, if not more. And you can find them all over Lowell, only half of 'em don't put their names in the papers when they get ribbons. We have a good membership now, but we want more. Every cent we get is going into the club for club exhibitions and promotion of the interests of the canine family in this city and vicinity as a whole. No one is going to make a penny out of it. In fact, some of us are going to considerable expense to keep the game alive."

SQUASH RACQUETS

Six Boston Players Go to Ottawa to Compete

BOSTON, Jan. 19.—Six Boston players, including C. C. Peabody, holder of the Canadian squash racquets title, left here today for Ottawa, Ont., to compete in the annual squash racquets championship tournament, which begins there tomorrow. The players accompanying Peabody were R. C. Bray, Harold Plympton, R. B. Plympton, C. J. Lannigan, Jr., and F. W. Bowditch.

BASKETBALL RECORD

Ohio Player Scores 88 Points in Game

MUNCIE, Ind., Jan. 19.—What is thought to be a record for individual scoring in a basketball game was made by Jones, forward on the Fort Recovery (Ohio) high school team, who scored 88 points in a game against the St. Henry (Ohio) academy team, at Fort Recovery last night. Jones' team won, 100 to 10.

GOLF COURSE FOR WOMEN ONLY

NEW YORK, Jan. 19.—Women golf devotees here have launched the organization of a club and acquired an option on a site for a course on which women only will be permitted to play.

It has long been the custom on golf courses throughout the country for female golfers to give men players full sway and right of way on Saturdays, Sundays and holidays. It was a desire to get away from this restriction, it was said, that prompted organization of a club for women exclusively.

"When a woman wants to play golf, be it Saturday, Sunday or Fourth of July—she wants to play," said one of the organizers.

Eastern women, for the most part, are behind the project.

SKATING CHAMPIONSHIPS

ST. JOHN, N. B., Jan. 19.—Thousands of winter sport lovers gathered again today at Lily lake, to witness the second round of events in the Canadian national outdoor skating championships.

In the senior championships, Charles Jewtraw of Lake Placid, N. Y., went into the races today with a point total of 50. Roy McWhirter of Chicago was second with 30, Joe Moore of New York third, with 20, and Paul Forsman and Bobby Hearn of New York, 10 each.

One of the difficult things to explain is the ease with which some pitchers defeat certain teams, yet against weaker aggregations they are very unsuccessful.

BOXING
CRESCENT RINK, Hard Street
PHINNEY BOYLE of Lowell
— Against —
CALIFORNIA FRANKIE BURNS
of Lawrence
TONIGHT

Must Curb Professionalism in College Football

COACH ROCKNE OF NOTRE DAME

"Professionalism is the big menace of college football," says Knute Rockne, famous football coach. Rockne, who is the mentor of the Notre Dame team, which was the sensation of college football last season, is the outstanding figure of the football world. Rockne feels that football is certain to suffer unless some drastic action is taken to curb professionalism. In the following article, written especially for N.E.A. service, of which The Sun is a member, Rockne tells the situation the colleges and universities are facing.

By K. K. ROCKNE
Famous Football Coach

Professionalism is the big menace to college football.

Unless the tendency in that direction is curtailed it may be necessary to abolish the game as an intercollegiate sport.

Some stringent methods must be adopted by the college to keep the promoter from luring the college men into pro football.

Football has taken a wonderful hold on the public in the last 10 years. If its popularity is to continue, professionalism and the gambler must be eliminated.

Horse racing, boxing and wrestling have all come under the influence of the promoter and gambler who seek only gain.

Baseball was given a severe blow in 1919 by the Chicago White Sox scandal. The men behind baseball were quick to realize the great danger. Drastic action was taken. It immediately restored the faith of the public.

Football is now facing the danger that results from professionalism. Precautions must be taken. The game must be safeguarded. Football must be kept a sport for the schools, colleges and amateurs.

Recently a rumor came that certain Notre Dame players had played with a professional team on Sunday. An investigation was made. It was impossible to get newspapermen and alumni who had seen the game to testify.

The Notre Dame board, however, had enough evidence to justify the guilt of the men. They were called before the board and confessed. They admitted they had fallen for the lure of money as held out to them by the professional promoter.

These men were expelled from athletics. The faculty man who investigated the case for Notre Dame discovered a number of other college stars played in that Sunday game. So far no action has been taken in their case.

The fact that three Notre Dame players were caught and expelled for having played pro football is in itself not so much of an item.

The Notre Dame players were simply more unfortunate than a number of other college stars who have done the same thing and gotten away with it.

Professionalism in football must be stamped out. The future of the game as a college sport depends on it. It is up to us to see that it is eliminated.

ODD HAPPENINGS GAVE MILAN HIS CHANCE

Clyde Milan has been made manager of the Washington team of the American league. A year ago at this time Clyde Milan had no thought of ever managing a major league ball club. He admits that himself.

Opportunity knocked at Milan's door in a most peculiar manner. Three very peculiar happenings are responsible for his appointment as manager.

George McBride was manager of the Washington team last year. He was doing a very good job of it. One day, while batting grounders to the infielders, he was struck over the eye by a thrown ball from the outfield.

The injury forced McBride out of the

game for two weeks. It was necessary that the club have a temporary leader. Clyde Milan and Walter Johnson are the two veterans of the team. Walter had no desire to manage, the job fell to Clyde.

Was Milan successful as a temporary manager? He certainly was. Under his direction the club won 11 straight ball games, and was prominently mentioned as a pennant contender. The day McBride returned to the team the club lost.

The injury to McBride was happening No. 1, the winning of the 11 games was happening No. 2. It was No. 3, however, that convinced President Griffith that Milan was worthy of a chance as manager.

Detroit was playing in Washington. It had been customary for Hellman to bat third in the lineup. On this day a change was made in the batting order, Hellman was placed fourth in the lineup, but neither he nor Veach were notified of the change.

Hellman came up in the first inning in the third position, and made one of the longest hits ever seen on the Washington park, the ball almost clearing the left field fence. It struck high up in the extreme end of the bleachers in left center. It was a terrific wallop.

Milan had scanned the Detroit batting order as he gave the umpire the Washington lineup. As the ball hit in the bleachers Milan ran up to the home plate. He conferred with the umpire, showed that Hellman had batted out of order, which caused the official to declare Veach, the proper batsman, out, erasing Hellman's home run.

"That one incident proved to me that Milan had his head up and was managerial timber," is the way President Griffith puts it.

All of which goes to prove that Milan is a manager through a very peculiar chain of circumstances.

TERRY MARTIN DEFEATS FRIEDMAN

PROVIDENCE, R. I., Jan. 19.—Terry Martin of Providence defeated Abe Friedman of Boston in a 12-round bantamweight match here last night. The bout was fast from the start, and Martin, getting an early advantage, was conceded to have taken almost every round. Before the fight it was announced from the ring that both men had made weight at 118 pounds and that the contest was for the bantamweight championship of New England, title to which Friedman claimed.

Leading Facts About Milan, Washington's New Leader

Clyde Milan was born March 25, 1887, at Linden, Tenn. He will be 35 years of age his next birthday.

He joined the Washington club in 1907, coming from the Wichita club of the Western association. He was purchased on August 28 and finished the season with the Nationals.

Milan has batted .300 or better during three years of his career. In 1911 his average was .315; in 1912 it was .306; in 1920 he batted .322.

In 1912 his base running was the sensation of the American league. He led that organization with 88 stolen bases.

He came right back in 1913 with 74 stolen bases, enough to again give him the honor of being the leading base runner in the Johnsonian organization.

While not a hard hitter, he has always been regarded as a most dangerous batsman. His batting average during his major league career has fluctuated between .275 and the charmed .300 circle.

In 1911 he made 194 base hits, the closest he has ever come to reaching the double century mark in the matter of base hits.

In 1913 he batted .299, failing to reach the much desired three hundred mark by about two-thirds of a point.

Last year as manager of the Washington club in place of McBride, who was forced out because of an injury, he won 11 straight games.

He has spent his entire major league career with the Washington club. The season of 1922 will mark his sixteenth year with the Nationals.

In point of service as a regular, he closely rivals Tyrus Cobb of Detroit, who came to the American league in the fall of 1905.

Milan will be one of the three playing managers in the American league. Strangely enough the other two are outfielders. Speaker and Cobb.

BOWLING

The bowling leagues that contested on the alleys last night and the result of the contests are as follows:

Chelmsford Centre

Baptists—Bean 279, Johnson 281, Sweetsir 254, Brunco 266, P. Greenwood 242; totals 1322.

Chelmsford A.A.—McElroy 257, Cox 241, Ahearn 234, Sullivan 245, Hazeltine 237; totals 1214.

Water Dept.—Russell 288, Pearson 263, McMahon 276, Greenwood 280, Purcell 260; totals 1366.

Plumbers—Rose 236, Morton 308, Johnson 282, Blank 227, Donovan 281; totals 1334.

Dodgers—H. Petrie 253, Sturtevant 252, R. Cole 254, Penniman 249, Bray 253; totals 1261.

Congregational—Dupee 242, Pickard 230, B. Rose 250, Smith 244, Parkhurst 237; totals 1203.

B. & M. Boilermakers

Cubs—St. Peter 235, Sullivan 218, J. Beland 241, C. Beland 252, Matthews 262, O'Brien 243; totals 1455.

Pirates—Morgan 248, Fletcher 260, Hamel 273, Folsey 236, Livingston 278, Caron 284; totals 1579.

Yankees—Chandler 291, Millette 274, Crowe 241, Paradis 231, Stanton 237, Sub 255; totals 1632.

Tigers—Clegg 344, Leary 250, Duchesne 228, Marshall 214, Thomas 240, Barrett 244; totals 1480.

City Minor League

Postoffice—Grady 317, Peabody 269, Kempton 316, Hayden 295, Thurber 301; totals 1496.

C.M.A.C.—Trudeau 292, Beauregard 271, Germain 285, Bernier 318, Desloge 303; totals 1479.

Highland Five—Brigham 314, Flanders 287, Hewson 237, Estes 274, Myrick 276; totals 1438.

Kittredges—King 281, Panton 252, Sweeney 286, Schombon 271, McQuade 324; totals 1434.

Highland Daylights—Noonan 316, Wynn 285, Soigal 343, O'Connell 295, Flynn 308; totals 1547.

Crescents—McDermott 390, Concannon 272, Johnson 321, LeBrun 297, Jowett 292; totals 1472.

Mass. Mill League

Machine Shop—Ganley 314, Champagne 228, Brown 258, Allen 268, Williams 287; totals 1365.

Carding—Gardner 293, McKearney 245, D. Mullarkey 260, W. Mullarkey 247, Boyle 265; totals 1311.

Yard—Bickford 291, Brennan 225, Eldridge 256, Guiney 278, Higgs 320; totals 1360.

Weave Room—Bostrom 261, Foster 273, Bennett 251, Shields 269, Silva 270; totals 1327.

Dye House—McPherson 290, McDonald 271, McCormack 263, Clough 277, Manahan 249; totals 1350.

Stone Masons—Baker 272, Monbleau 281, Lyons 257, Lessard 213, Hanaford 291; totals 1444.

Cloth Hall—Gallagher 289, Carroll 276, Michaud 299, Hurst 284, Sheswick 277; totals 1426.

Dress Room—Tousignant 276, Duffey 283, Nadeau 282, Laird 309, Gray 286; totals 1436.

Yanks vs. Giants

In the contest between the Yanks and the Giants of Graniteville, the former won by 180 pins. The score:

Yanks—B. Healy 211, R. Hemen 269, P. Cote 300, J. York 257, B. Robinson 261. Total 1414.

Giants—P. Healey 240, C. Carpentier 236, J. Visconki 250, G. Gower 257, H. Wall 251. Total 1234.

COURAGE

Some folks were born with it. Others acquired it later in life through infection. Many men died of this disease in the WORLD WAR.

YOU MAY WITNESS a rare exhibition of combined courage and skill at the

Wrestling

Bouts to Be Held Under Auspices of

Battery B

Colonial Theatre, Odd Fellows Bldg., Middlesex St., Jan. 20, 8 p. m.

—PRELIMINARY—

Louis KAROMEDIS (Greek Wrestler) vs. Luke CHAKARIAN (Armenian Wrestler)

SEMI-FINALS

Walter CROFT Y.M.C.A. (N. E. Amateur Welterweight Champion) vs. George DRACUS (Washington, D.C.)

MAIN BOUT

Bob JOHNSON (American Light Heavyweight Champ of N.E.) vs. RUDY HILL (Middleweight Champ of N.E.)

Friday, Jan. 20th

8 P. M.

TICKETS - - - - - - 75c and 50c
Box Office Open Friday All Day

Billy Evans says

Many of the things that happen in baseball are impossible of explanation.

This fact was forcibly brought to my attention last spring. Ed Rommel of the Athletics was the pitcher to play the leading role. I regard Ed Rommel as a mighty fine pitcher. He has the stuff and pitches intelligently.

No club in the American league boasted of more hitting strength than the New York Americans last season. A pitcher able to stop the Yanks was usually forced to turn in a high grade of pitching.

During the first month of the American league race, Rommel scored three wins over the Yanks. He looked like the real pitcher that he is, in every game. The Yankees were going at top speed in the spring, making it a tough job for any pitcher to stop them.

Now for the funny part of it. In the first month Rommel made a number of starts against the other clubs in the eastern wheel of the American league circuit. Boston, Washington and Philadelphia all lack the punch of the Yankees.

During the first month of play Rommel was unable to win a single game other than the three scored over the Yankees. Worse yet, he failed to get by the first inning against any other club he faced. It was a case of the hook and the showers for Ed almost before the announcer had finished his duties of letting the fans in on the batteries for the day.

Red Faber was the pitching sensation of the American league last year. In the spring he was the victim of a very unusual happening. In one week he twice shut out the Cleveland team, the world champions of 1921. In between the two shutouts, in which he allowed only two hits, Detroit knocked him out of the box in the first inning. The first five men to face him hit safely.

Acosta, the Cuban pitcher who has been traded by Washington to Philadelphia, was much used as a relief pitcher last year. Acosta, with his slow curve and change of pace, usually met with much success in the role of rescuer.

Against the Cleveland club Acosta was a wonder. He always made trouble for the Indians. When pitching against Chicago, not nearly so strong a club, Acosta couldn't get the side out.

ST. JOHN'S HOCKEY TEAM SHOWS ABILITY

St. John's Prep. boys have become so enthusiastic over ice hockey that the two new rinks are already inadequate to accommodate all the teams that have been organized. The coach has retained only 15 players on his squad in order to permit the boys to represent their class teams, for which about 50 are fighting for positions. The youngsters, too, have a league and a rink of their own, and with six teams in the league there are at least two games played every day.

The Prep. sextet faces more strenuous opposition than any team that ever represented the Danvers school. The schedule, as arranged by Charles S. Sullivan, Jr., brings to the Prep. such teams as Newton, Cambridge Latin, Melrose and Arlington.

Thus far the team has won two games and played an overtime tie game. The Stoneham team, with several wins to its credit, found itself on the defensive in a two-all game.

Captain Jimmy Connelly, left defense, and Ray Ouellette, left wing, veterans from last year's team, have already proved their ability both on defense and offense. Cochrane at centre and O'Rourke at right wing form, with Ouellette, a forward line which is hard to stop. Murphy at goal and McLoughlin at right defense round out a well balanced team. Murray, Stadel, Jordan, Donegan and Sullivan are furnishing strong competition for first-string men.

Boxing

Local followers of the mitt game look forward tonight to see another favorite son perform within the roped arena. On last Tuesday night Johnny Avila, of the welterweight division, showed the way to "Wild Man" Gould of Brockton. Tonight the city's leading exponent in the lightweight class, Phinney Boyle, is to show his wares against Frankie Burns of Lawrence.

Those who have seen Boyle in training confidently expect him to duplicate Avila's success. They have informed the writer that Boyle is "right," if he is then Burns is in for the time of his life. Boyle, when traveling on "high" has few superiors in this section. He's a nifty boxer and a pretty stiff hitter. He's a fine ring general and a skillful man on his feet.

But those who are interested in Burns are just as enthusiastic as Boyle's followers in their opinion that their favorite will win. Several Lowell men who went to Lawrence during the week to watch Frankie work out say he is in great form. He has been training with Joe Delmont, a rugged performer, and the latter says if Burns fails to land the award he will be greatly disappointed.

A large delegation from the down river city is expected to make the trip to Lowell to root for Burns.

Young Delmont and Young Christo, who are to clash in one of the semi-finals are a likely looking pair of mitt swingers. They are fighters who like nothing better than to stand in the center of a ring and trade wallops.

Benny Nelson and Young Crilly, principals in the other semi-final are well and favorably known here. Nelson is a product of the C.M.A.C., while Crilley hails from Lawrence. They met here once before and their offering was a hummer.

Young Parker, another C.M.A.C. battler and Larry Williams, who are scheduled to open up activities, ought to furnish a good number.

Today's Sport Angle

It is almost a certainty that at the February meeting of the two major leagues the rule governing barnstorming will be changed.

The rule as it is now worded prevents any player in either of the teams that engages in the big series from barnstorming.

Because Babe Ruth defied this rule and played some bush games after the close of the big series he stands suspended until May 20.

The public and the club owners are to be the losers. The New York club will be the principal sufferer. Not only will it suffer financially but the playing strength of the club will also be seriously affected by the absence of Ruth.

It has been generally agreed that the rule is all wrong. That neither club as a team should barnstorm is perfectly proper. A team is always liable to be defeated, and to have a world champion team knocked off by some small town club certainly wouldn't add any prestige to the event.

However, it seems unfair to say that an individual cannot take part in a ball game after the series is over. It is practically assured that the rule will be changed. It will still prohibit the teams from playing, but will give the individual that right if he so desires.

American league club owners are hopeful that such a change will give Judge Landis a loophole for easing up on the Ruth sentence. Under the conditions there was nothing left for the judge to do other than inflict a severe penalty. He did. Now if the magnates say the rule was all wrong, it will give the judge a chance to take a similar view of the penalty inflicted.
—H. H.

BALLADS OF BASEBALL

By GEORGE MORIARTY

EXIT CHIMES

Hear ye the howl of the blistering bleacherites,
They hold all medals quite safe in their mitts,
Hear them lay down one barrage in their screecher flights
When the home pitcher gives too many hits;
Missing are notes of contentment or rhyme in it,
Poor Mister Pitcher concludes beyond doubt
It contains only the essence of crime in it
When the wild bleacherites yell: "Take him out!"

Deep in the wilderness, I've heard the shallow hoots
Leap from the throats of the nocturnal fowls,
Up in the Arctic land, I've heard the malamutes,
When they get started they set up some howls;
I have been scared to the depths of my marrow, son,
Queer Hallucinations have caused me to jump—
Yet, they are mild just by way of comparison,
When the wild bleacherites yell: "Kill the Ump!"

BUFF TAKES FAMILY TO EUROPE

Johnny Buff, flyweight and bantamweight champ, is on the way to Europe to defend his title against all comers. His wife and baby, James Adams Buff, went along on the Baltic as his mascots.

Classics of the Diamond

Every baseball pitcher named Young has the handle "Cy" tacked onto him before he gets his first strike out. There have been many Cy Youngs in the grand old game but listen to what was said in 1910 of the only, original, world-beating Cy Young. Here is one sports' writer's version.

If I were asked who was the greatest pitcher the game ever knew, I would say Cy Young, now the dean of the professional brigade of pitchers, a member of the Cleveland team. There have been other pitchers who have been more brilliant and successful than Young for a brief period, but none that has equalled him in long years of service and steady, faithful work.

Young has been pitching baseball in fast company since 1890. His first season out he won 19 games and lost seven for the Cleveland club of that year. He is the author of the three no-hit games as follows: Cincinnati on Sept. 1, 1897; Philadelphia on May 5, 1904; and New York on June 30th, 1908.

Since 1890 when he joined the Cleveland club Young has won 473 of his 760 games. That's a percentage of victories of .620. His record in full is: 1890-Cleveland, won 10, lost 7; 1891-Cleveland, won 27, lost 22; 1892-Cleveland, won 36, lost 10; 1893-Cleveland, won 34, lost 17; 1894-Cleveland, won 25, lost 22; 1895-Cleveland, won 35 lost 10; 1896-Cleveland, won 29, lost 15; 1897-Cleveland, won 21, lost 18; 1898-Cleveland, won 24, lost 14; 1899-St. Louis, won 26, lost 15; 1900-St. Louis, won 20, lost 18; 1901-Boston, won 31, lost 10; 1902-Boston, won 32, lost 12; 1903-Boston, won 28, lost 9; 1904-Boston, won 26, lost 16; 1905-Boston won 18, lost 21; 1907-Boston, won 22, lost 15; 1908-Boston, won 21, lost 11; 1909-Cleveland, won 19, lost 15.

That he is clever, hard working and conscientious player is proved by the fact that in his long career he has played with but three clubs. He was nine years with Cleveland in a stretch and this will be the tenth year he has played in that city. He was with St. Louis for two years and for eight seasons with Boston.

Cy's real name is Denton T. Young and when not out-guessing the batter, he's is trying to out-guess the weather man down on his Ohio farm. For 20 years now Cy has been leading this dual life.

His first big league engagement was Aug. 5, 1890, against Chicago, when he was given a workout by the Cleveland club, the same with which he is now probably winding up the most unusual pitching career in the history of the game. It was at his own request that he was traded to the Boston club as he claimed the climate in St. Louis did not suit him. At that time Cy had seen long service and St. Louis which got him from Cleveland did not think it would miss him.

Instead of growing old and stiff Cy put on new youth at Boston and pitched championship ball. Then John I. Taylor took a chance at outguessing Cy and sent him back to Cleveland for two players and a bunch of change. Again Cy fooled the wise ones.

And what is the secret of all this?

Old Cy has been asked this many times. But he takes it all soberly each time and says he doesn't know whether it is due to farming, wood-chopping, chewing tobacco, or an occasional indulgence in the brew of hops, all of which Cy is partial to. Cy is now 44 years old and pitching as good ball today as he did 20 years ago.

Tomorrow—Joseph Cantillon.

CHRISTIAN SCIENCE CASE

Norwood Disputes Claim of Business Manager Watts Relative to Saving Money

BOSTON, Jan. 19.—The directors of the Christian Science church, who are opposing the allowance of the accounts of the former trustees of the Christian Science Publishing society, introduced five witnesses when they were given an opportunity to be heard in the supreme court today.

C. Augustus Norwood, who described himself as general counsel for the Christian Science church and its activities, disputed the claim of John R. Watts, business manager of the publishing society, that he had saved the society large sums of money. Mr. Norwood said that he was responsible for much of the saving.

John D. Dutrie, an auditor, contradicted evidence of Mr. Watts. The had testified that a voucher which he signed when given a check by the trustees for $2500 an extra compensation contained the words: "And other legal services." Mr. Dutrie said that when he saw the voucher on Dec. 2, 1921, those words did not appear.

James W. Hall, manager of the Boston office of an auditing company, corroborated the testimony of Mr. Dutrie.

Mr. Hall described the methods used by his company and other companies in auditing the accounts of the trustees of the publishing society.

Mr. Hall said if a former system had been adhered to it would have shown net profits to the mother church in spite of losses claimed by the publishing society.

HAYS BECOMES "LANDIS OF MOVIES" IN MARCH

NEW YORK, Jan. 19.—Will H. Hays will become directing head of the New National Association of Motion Picture Producers and Distributors "immediately after March 4." It was announced last night at a dinner at which the postmaster general was the guest of a group of motion picture officials. Mr. Hays' formal resignation from President Harding's cabinet will be presented soon, it was said.

Mr. Hays announced that he had signed a contract which makes him executive head of the organization. His salary, reported as tentatively fixed at $150,000 a year, was not announced.

The purposes of this association will be to attain and maintain the highest possible standard of motion picture production and to develop to the highest degree the moral and educational value of the industry," Mr. Hays said.

"I believe in the earnestness and integrity of their determination to carry out these purposes and am convinced of the possibilities of very large plans and successful consummation. My service will begin immediately after March 4th next."

A statement issued by the producers expressed confidence in Mr. Hays' ability to "direct the industry to its predestined place of importance in the civilization of today and tomorrow."

Mars, in 1924, will make its nearest approach to the earth in 15 years—at a distance of 35,000 miles.

JUNIOR HOLY NAME

The regular weekly meeting of St. Columba's Junior Holy Name society was held Wednesday evening in the church hall. It was announced that nine new members were admitted during the first week of the membership campaign, which started Wednesday, Jan. 11. Next Sunday is the regular monthly communion Sunday of the society and all members are asked to report in the church hall at 7 a. m. Sunday to receive communion in a body. At the meeting of the basketball team it was announced that William Carey, captain of the team, had handed in his resignation. The resignation was accepted and John Murray was elected in his stead.

STILL ALARM

A still alarm was sent in at 12.15 o'clock this afternoon for a chimney fire at 13 Wamesit street.

Smallest republic in the world is Goust, in the Pyrenees, with a population of 150.

Head Stuffed By Catarrh or Cold? Use Healing Cream

If your nostrils are clogged, your throat distressed, or your head is stuffed by nasty catarrh or a cold, apply a little pure, antiseptic, germ destroying cream into your nostrils. It penetrates through every air passage, soothing inflamed, swollen membranes and you get instant relief.

How good it feels. Your nostrils are open. Your head is clear. No more hawking, snuffling, dryness or struggling for breath. Get a small bottle of Ely's Cream Balm from any druggist. Colds and catarrh yield like magic. Don't stay stuffed up. Relief is sure.—Adv.

Commonwealth of Massachusetts—Middlesex, ss. Probate Court.

To the heirs-at-law, next of kin and all other persons interested in the estate of Delia T. Farrell, late of Lowell, in said County, deceased

Whereas, a certain instrument purporting to be the last will and testament of said deceased has been presented to said Court, for Probate, by Francis J. Farrell, who prays that letters testamentary may be issued to him, the executor therein named, without giving a surety on his official bond.

You are hereby cited to appear at a Probate Court to be held at Cambridge in said County of Middlesex, on the thirty-first day of January, A. D., 1922, at nine o'clock in the forenoon, to show cause, if any you have, why the same should not be granted

And said petitioner is hereby directed to give public notice thereof, by publishing this citation once in each week, for three successive weeks, in The Lowell Sun, a newspaper published in Lowell, the last publication to be one day, at least, before said Court, and by mailing post-paid, or delivering a copy of this citation to all known persons interested in the estate seven days at least before said Court.

Witness, George F. Lawton, Esquire, First Judge of said Court, this eighteenth day of January, in the year one thousand nine hundred and twenty-two. F. M. JOHNY, Register.

J19-23-26

Says Husband Told of Hold-up

Continued

room to which she was taken after she had left the stand, pleading that she needed a rest. She had testified a little more than an hour and had undergone a few questions in cross-examination by District Attorney Saltonstall.

Mrs. Loud, a defense witness, testified that Loud invited her to accompany him when he left home about 8.30 o'clock that evening, telling her he was going to Lyndfield Centre to exhibit an antique mirror to a friend. She declined, pleading weariness, and retired soon after he departed. Later that night she heard him enter the house. Coming into her room, Loud said: "I'm hurt. I've been held up," she testified.

Covered With Blood

His face and clothing were covered with blood. Two large wounds on his forehead, and another on the back of his head were visible, she testified, and he seemed dazed and talked slowly. She got out of bed and washed his face with a wet towel, inquiring if she hadn't better call a physician. He replied: "No. I think I'll be all right."

"My car wasn't working very well," he explained according to her testimony. "I got out to see if I could fix it and was about to lift the hood when another car approached. I think it contained a man and a woman. The man got out and offered to help me. I refused. I felt a blow and the next I remembered I was walking home along the car tracks."

She inquired if he had been robbed. After feeling in his pockets, Loud replied: "My money is gone and so is my watch and chain." He did not tell her where the holdup occurred.

Repeated Holdup Story

The witness testified she telephoned the police after asking Loud if it would be all right, and the man with whom she talked told her that Patrolman Preston had been murdered and he would like to send an officer to talk with Loud. She agreed and a few minutes later the officer arrived. She said Loud, seated in a chair, repeated to the officer the story he had told her with the addition that he was driving up a hill and that he got out to repair his car. No reference was made to Lowell street, where Preston's body was found by either the officer or Loud, she testified.

After the officer left, Mrs. Loud helped her husband to undress and get into bed, she testified. A little later, the officer returned and requested Loud to accompany him to the Wakefield police station. At her sugestion, she testified, Loud shaved, cutting himself slightly while doing it. He then put on the same clothes he had worn earlier in the evening, except for a clean collar and a different hat and accompanied the officer to Wakefield. She testified that three more visits were made to her home by officers that night, and that on one of them she was informed her husband had been placed under arrest. She said she dressed and went to police headquarters to see him.

Mrs. Loud replied negatively to a suggestion by Dist. Atty. Saltonstall that she rest before beginning cross-examination but later asked to be allowed to leave the stand, saying "I need a rest." The district attorney was pressing a question as to why she had not inquired about the charge placed against her husband, when she learned of his arrest.

When it was learned she had collapsed in the ante-room, the prosecutor announced he would not have her recalled. By agreement of counsel the record was made to show that Doris Loud, 14 year old daughter of defendant, would testify substantially to the certain facts her mother had given, the girl was not placed on the stand.

Mrs. Loud had testified that Loud was at home when she arrived there at supper time and that he told her he had spent the afternoon driving with Mr. and Mrs. Carl Dow.

NEW PROJECT FOR "ALL CANADIAN" WATERWAY

OTTAWA, Jan. 19.—(By the Associated Press) While the project to provide a great international channel for ocean-going ships by improving the St. Lawrence river to the Great Lakes, is being studied by the governments of the United States and Canada, proponents of an alternative plan, the proposed Ottawa and Georgian bay canal are seeking to enlist support here for their "all Canadian" waterway.

Advantages claimed for this route over the St. Lawrence ship channel include its position entirely within Canadian territory, its immunity from the storm hazards of the lakes, and the saving it offers in mileage.

According to reports of Canadian government engineers who have made an exhaustive study of the project, the Ottawa and Georgian bay canal scheme is practicable. As surveyed, the canal would follow the St. Lawrence from Montreal to the junction of the Ottawa and St. Lawrence rivers; thence the Ottawa would be followed to Mattawa, and Lake Nipissing, and the French river would provide outlet from the Ottawa river to Lake Huron.

The length of the canal would be 440 miles, with a lockage of 753 feet, the number of locks being 27 with lifts ranging from five to 50 feet. The size of the locks would be uniformly 650 feet in length; 65 feet clear width and 22 feet depth. Twenty-two feet would be the minimum depth on the entire length of the waterway. This waterway would consist of 28 miles of the canal proper, 66 miles of improved river navigation and 346 miles of river and lake, varying in width from 300 feet to half a mile.

As in the case of the proposed St. Lawrence-Great Lakes works, power development is planned. Government engineers have estimated that on the Ottawa and French rivers, it will be possible to develop one million horse power. The famous Chaudere falls at Ottawa, already the center of large industrial operations would see its capacity doubled.

Under the Ottawa and Georgian bay scheme, vessels of 20 foot draft, or 15,000 tons displacement would be able to ply between Montreal and Lake Superior ports.

SAN SALVADOR, Republic of Salvador, Jan. 19.—The Guatemalan provisional government has fixed Feb. 15 as the date for holding the election for president of the republic, according to advices received here today.

GRANITE BLOCK PAVING

More Paving Laid in 1921 Than in Any One Year Since 1917

According to that portion of the annual report of the street department, arranged by the city engineer, more granite block paving was laid in the city last year than during any year since 1917. A total of 16,610.13 square yards was laid in Chelmsford street, from Westford to Grand; to Thomas F. Mann square; in Moody street, from Spaulding to Pawtucket and in Thorndike street, from Congress to Middlesex street.

New macadam construction included 33,074 square yards, divided as follows: Water bound, 13,187; bituminous, 19,887. There were 100,116 square yards of grading and graveling completed and 9964 square yards of tar concrete laid. New granolithic sidewalks were built for a total of 1535 square yards; 5167 linear feet of new edge stones were laid and 7958 linear feet of old stones were re-set.

The city accepted 0.54 miles of new streets, which brought the total of accepted streets up to 145.77 miles. Unaccepted streets now total 71.98 miles.

THE REMOVAL OF WELCH

Specifications on Mayor's Removal of Police Supt. Not Ready Yet

An unusual press of official business yesterday would not allow City Solicitor Edward J. Tierney to complete his bill of specifications on the mayor's removal of Redmond Welch as superintendent of police and therefore, no copy of the specifications has as yet been sent to Qua, Howard & Rogers, attorney for Mr. Welch.

Melvin G. Rogers has been in consultation with Mr. Tierney, however, and has obtained a rough synopsis of the specifications, which he, himself, copied with pen and ink. Attorneys for the defense will not take any definite steps toward preparation of their case until a completed copy of the specifications is received.

The city solicitor said this noon that he has two stenographers at work on the bill and that a copy will be delivered to Mr. Welch's lawyers by messenger as soon as completed.

Museum of natural history in New York has several complete skeletons of antediluvian frogs from Texas.

Great Ovation for Poincare

Continued

to debate existing treaties or France would reserve liberty of action.

Premier Poincare was given a hearty ovation when he ascended the tribune by all except the socialists and communist groups, numbering 68. Deputy Marcel Cachin and Alexandre Blanc were the only ones to interrupt the premier, M. Cachin shouting the charge that Premier Poincare was responsible for the war. But this charge met with shouts from the other deputies: "Go sit in the reichstag."

Former Premier Briand resumed his old seat in the chamber and applauded the new premier along with the others. Deputy Cachin who went to the tribune to make his interpellations after Deputies Girod and Bareune had spoken, spoke to almost empty benches, there being not more than 60 deputies of the extreme left in their seats.

"Shameless Propaganda"

PARIS, Jan 19. (By the Associated Press.)—"Respect for the treaties that fixed the peace terms" is the platform Premier Poincare decided upon to present for his cabinet before the chamber of deputies today. The declaration blames "shameless propaganda" for the picture drawn abroad of France as "tainted with a sort of imperialistic madness."

Of the Genoa economic conference the premier's statement says:

"We insist that the conditions of the Cannes protocol be accepted or rejected by the delegates prior to any discussion, so that none of the stipulations of the treaties can be debated, even indirectly. Unless we have precise guarantees on this point, we shall be compelled to retain our liberty of action."

SLOAN'S RELIEVES NEURALGIC ACHES

FOR forty years Sloan's Liniment has been the quickest relief for neuralgia, sciatica and rheumatism, tired muscles, lame backs, sprains and strains, aches and pains.

Keep Sloan's *handy* and apply freely, *without rubbing*, at the first twinge.

It eases and brings comfort surely and readily. You'll find it clean and non-skin-staining.

Sloan's Liniment is pain's enemy. Ask your neighbor.

At all druggists—35c, 70c, $1.40.

Sloan's Liniment (Pain's enemy)

Stops Itching Skin Troubles

The torture of skin itch will quickly be relieved by applying before retiring, Dr. Hobson's Eczema Ointment. One of Dr. Hobson's Family Remedies.

Dr. Hobson's Eczema Ointment

BASKETBALL

Sacred Hearts vs. Lowell High Independants

SACRED HEART HALL

Moore St.

FRIDAY NIGHT. ADM. 25¢

Accept Resolutions on Chinese Railways

WASHINGTON, Jan. 19.—(By the Associated Press)—The Far Eastern committee of the Washington conference today adopted two resolutions dealing with Chinese railways and then began consideration of the status of existing commitments in China, the last item on the Chinese section of the conference agenda.

One of the railroad resolutions adopted, presented by Sir Auckland Geddes, of the British delegation, pledges the powers and China against "unfair discrimination" in railroad rates and facilities.

The other, by Secretary Hughes, expresses hope in eventual unification of the Chinese roads under Chinese control. Both were adopted substantially in the form presented yesterday, although a few minor changes were made.

When the subject of existing commitments was taken up it was suggested that all the nations represented furnish the committee with a list of their treaties and agreements relating to China and the proposal was agreed to tentatively. The lists furnished are to cover secret as well as public understandings.

Hoover Sees Big Coal Strike

WASHINGTON, Jan. 19.—Secretary Hoover declared today the stage appears to be set for a general strike in the bituminous coal industry at the end of March, when existing wage contracts expire.

STOCK MARKET

NEW YORK, Jan. 19.—Price changes were uncertain at the opening of today's stock market. Shares favored by pools, notably Gulf States Steel, Mercantile Marine preferred, American International, Virginia Iron, Coal & Coke, General Electric and Davison Chemical, scored early gains of 1 to 2 points. Standard Oil of New Jersey, American Locomotive, American Woolen, Utah Copper and Retail Stores also were firm to strong. Pressure against Crucible Steel was resumed and selling of American Tobacco, Pan-American Petroleum, Chandler Motor, Union Pacific and Missouri Pacific, caused moderate losses in those issues.

Dealings became more professional and irregular as the session progressed. Excepting Crucible which continued to show a heavy tone, Independent Steels extended their advances. Gulf States, Nova Scotia, and Republic rose 2 to 4 points. Sugars were strong, South Porto Rico common and preferred, gaining 5 points each. People's Gas rose 1½ and Twin City Rapid Transit 3 points. Motors, equipments, oils and tobaccos showed further depression. Chandler, Studebaker, Baldwin, Pullman, Mexican and Pan-American Petroleums and American Tobacco lost 1 to 2½ points. Rails played no part in the morning, many leaders remaining unquoted. Call money opened at 4½ per cent.

Traders became more cautious at mid-day in consequence of call money's rise to five per cent. Steels, coppers, sugars, textiles and utilities held or increased their advances of the morning, but motors, oils, chemicals and rails, including Canadian Pacific, were lower.

Prices became reactionary later when 6 per cent was demanded for call money. Gulf State Steel rose 20 points to 8.5 hit reacted to 82 at the close.

Cotton Market

NEW YORK, Jan. 19.—Cotton futures opened steady January, 17.55; March, 17.60; May, 17.17; July, 16.73; October, 16.18.

Spectacular Advance

NEW YORK, Jan. 19.—The spectacular advance of Gulf States Steel shares enlivened today's irregular stock market. In the early afternoon Gulf States showed an overnight gain of 7 points at 72½, an extreme rise of about 27 points from last week's closing prices.

Money Market

NEW YORK, Jan. 19.—Foreign exchange steady. Great Britain: Demand 4.22½; cables 4.22⅝; 60-day bills on banks 4.19⅛. France, demand 5.15½; cables 5.19, Italy, demand 4.37; cables 4.37½. Belgium, demand 7.83; cables 7.83½. Germany, demand .51½; cables .52. Holland, demand 36.63; cables 36.69. Norway, demand 15.70; Sweden, demand 21.95. Denmark, demand 20.03. Switzerland, demand 19.45. Spain, demand 14.98. Greece, demand, 4.40. Argentine, demand 23.62. Brazil, demand 12.87. Montreal, 91 13-16.

Liberty bonds closed: 3½s 97.30; first 4s 97.74 bid; second 4¼s 97.16 bid; first 4¼s 97.80; second 4¼s 97.16; third 4¼s 97.96; fourth 4¼s 97.64; victory 3¾s 100.14; victory 4¾s 100.14.

Call money firm; high 6; low 4½; ruling rate 4½; closing bid 5½; offered at 6; last loan 6; call loans against acceptances.

Time loans steady; 60 days 4½; 90 days 4½; six-months 4½.

Prime mercantile paper 4¾ and 5.

NEW YORK MARKET

	High	Low	Close
Allis Chal	43¾	42½	42⅝
Am Beet Sug	36½	35⅛	35½
Am Can	34⅝	33¾	34
Am Car & F	116½	116½	116½
do pf	118	118	118
Am Cot Oil	22	21¼	21¼
Am H & L	11	11	11
do pf	62½	61	61
Am Loco	107	105	105½
Am Smelt	48	47⅛	47⅛
Am Sug	63½	62	63
Am Tel	33⅞	32¾	32⅞
Am Wool	84½	82¾	82¾
do pf	104¾	101¾	104¾
Anaconda	49¾	49⅜	49½
Atch	86½	87⅝	88⅜
do pf	86⅞	86½	86⅞
At Gulf	30¾	28½	28½
Baldwin	98⅛	96¾	97⅛
B & O	35¼	34¾	34¾
Beth Steel A	55⅞	55⅞	55⅞
do B	59⅝	58¾	58⅞
do pf S p e	107½	107½	107½
B R T	9⅞	9⅝	9⅝
Can Pac	17⅝	17½	17½
do pf	86¾	86¾	86¾
Cen Pac	126½	125	125
Cent Leather	32⅞	32⅛	32½
do pf	67½	66½	66½
Ches & O	57	56¾	56⅞
C & G W	6½	6⅜	6½
do pf	18	18	18
C R I & P	32½	31⅞	31⅞
Chile	17⅞	17½	17½
Col G & E	69¼	67¼	67¼
Col Fuel	27	25¾	27
Con Gas	93¾	93½	93½
Corn Prod	98½	97¼	98½
Cru Steel	59⅞	58¼	59¼
Cuba Cane	9⅞	9	9
Del & Hud	109¾	109¾	109¾
Dis Sec	8⅛	8	8¼
Erie	9¼	9	9¼
do pf	13¼	13⅛	13⅛
Gen Elec	144	140½	142
Gen Motors	9	8⅞	9
Gt No pf	74	73⅝	73¾
Gt N Ore ctf	31⅞	31⅞	31⅞
Int Met Com	13⅞	13	13⅞
do 1st	54	47⅞	5
Int Mer Mar	14⅞	14	14¼
do pf	66⅞	64¾	66¼
Int Paper	48	47⅝	47⅞
Kennecott	28⅜	27	27⅞
K City S	23⅞	23⅝	23⅞
Lack Steel	48¼	47	47
Lehigh Val	60	59¾	59⅞
L & Nash	114½	114¼	114¼
Mex Pet	113⅛	111¾	112⅞
Midvale	31½	30⅛	30¾
Mo Pac	17¾	16¾	16⅞
Nat Lead	92¾	92¾	92¾
N Y Air B	61¾	60¾	60¾
N Y Cent	75⅛	74⅛	74⅛
N Y & N H	16½	15	15¾
Nor & West	99⅞	98¼	99⅛
No Pac	78⅛	77¼	77¼
O G	36	35¾	35¾
Ont & West	21½	21½	21½
Pac Mail	11	11	11
Pan Am	52¼	51¾	51⅞
Penn	34⅛	34	34
Peo Gas	69	67¾	69½
Pitts Coal	61	61	61
P W V	25	25	25
Pres Steel	64½	64	64
Pullman	112¾	110¾	111¾
Ry St Sp Co	98⅛	98	98
Reading	71⅞	73¾	71⅛
Rep I & S	55	53¾	53¾
Royal D	51⅞	50¾	50⅞
St Pau	19¼	18¾	19¼
Sloss	41⅞	40½	40½
So Pac	82⅞	81¾	81¾
So Ry	18¾	18⅜	18⅜
do pf	50	49⅞	50
Studeb	88⅞	87	88
Tenn Cop	10	10	10
Tex Pac	26¾	26½	26½
Third Ave	18	17½	17⅞
U Pac	130	130	130
do pf	73½	73¼	73¼
U S I Al	44½	43¾	43⅞
U S Rub	55	54¼	54¼
do pf	100¼	100¼	100¼
U S Steel	85¾	84½	85
do pf	117¾	117¾	117¾
do 5s	101	100½	101
Utah Cop	64½	63½	63¾
Va Chem	28¼	28½	28½
Wab	6¾	6⅝	6⅞
do A	20⅞	20½	20¼
Westhouse	51	50¾	50¾
Wes Un	92½	92	92

BOSTON, Jan. 19.—A gain of 2½ points in Old Colony railroad shares was a feature of the early trading on the local market today. Other issues were irregular.

BOSTON MARKET

	High	Low	Close
Am Pneu	4½	4	4½
do pf	16¼	16¼	16¼
Am T & T	118	117	117
Am Wool pf	104¾	104	104¾
Ariz Com	9	8⅞	9
Bos El	79½	78¾	78¾
Bos & Alb	134	132½	132½
Bos & Me	16	16	16
Ca & Hec	280	280	280
Carson Hill	13¾	13	13
Con Range	44½	44	44
Davis-Daly	7	7	7
Daly West	2	2	2
East Butte	11¾	11¼	11¾
Eastern S S	39¾	39½	39½
Elder Corp	4¾	4¾	4¾
Fast Mfg	9¾	9¼	9¼
Granby	29½	29¼	29¼
Gray & Davis	15¾	15¾	15¾
Int Products	4½	4½	4½
Island Oil	4½	4½	4½
Isl Cr Coal	86⅞	85½	85½
Isle Roy	24⅞	21¾	21¾
Lake	2¼	2¼	2¼
Lib McN	5⅞	5⅞	5⅞
Mass Gas	56½	56½	56½
Mayflower	2⅞	2¾	2¾
Mich	2½	2½	2½
Mohawk	56½	56¼	56¼
Nevada	15¾	15	15
New Cornelia	18½	18¼	18¼
N E Tel	115	114¼	114¾
No Butte	15¾	15¼	15¼
Osceola	34	33½	34
Pond Creek	15	15	15
Quincy	45½	45	45½
Ray Con	15	14¾	15
Reece Buttonhole	13½	13½	13¼
Shannon	1⅛	1⅛	1⅛
St Mary	45½	45½	45½
Sun & Box	1	1	1
Swift & Co	101¼	100½	100½
Swift Int	23	21½	21½
Trinity	2¾	2¾	2
U Ahcs	2¾	2¾	2¾
U Sh M	38	37¾	37⅞
Ventura	23¾	23¼	23½
Waldorf	29½	29½	29¼
Wolverine	11	10⅞	11
Waltham Watch	8⅜	7⅞	7⅞

WASHINGTON, Jan. 19.—Historic military reservations, no longer needed by the federal government, should be turned over to states or municipalities desiring to perpetuate them, in preference to being sold to persons likely to devote them to commercial purposes, Chief Justice Taft declared today at a hearing before the house military committee.

MISS MARY BREEN

—LATE OF—

Bon Marche Company

IS NOW WITH

Try-on Stockings

37 MERRIMACK STREET

It Will Pay You to Get THE SUN Classified Ad Habit

KEYES IMPEACHMENT PROBE POSTPONED

BOSTON, Jan. 19.—The rules committee of the Massachusetts house of representatives yesterday reported an order for the appointment by the speaker of a committee of eight to investigate the matter of the petition of Representative Frank J. Burke of Roxbury, who asks for the impeachment and removal of Judge Prescott Keyes of the Concord court. The order gives wide powers to the committee in the way of summoning witnesses, requiring papers, employing a stenographer, etc.

Mr. Jewett of Lowell, the republican floor leader, moved suspension of the rules that the order might be acted upon at once.

Mr. Lomasney of Boston asked whether the parties had been heard by the rules committee in order to ascertain had not. The usual course had been made out.

Mr. Shattuck of Boston said they had not. The usual course had been followed, however, he declared.

Mr. Lane of Boston expressed the belief that the matter should go over for a day.

Mr. Lomasney warned the house members of the seriousness of the matter, saying that it involved the possible impeachment of a judge. He urged postponement until the order had been printed.

Mr. Jewett obtained reconsideration of his motion to act at once and the matter was postponed until today.

BRIEF BUT IMPORTANT WIRE DESPATCHES

PROVIDENCE, R. I., Jan. 19.—Notices of reduction in wages are posted in several Rhode Island mills today.

LONDON, Jan. 19.—(By the Associated Press)—Lord Fairfax and Miss Maud McKelvie, only daughter of James McKelvie, a wealthy Scotch coal operator, were married today at the Church of St. James.

BOSTON, Jan. 19.—Dancing in several of Boston's "best hotels and cafes" was characterized as "suggestive, vulgar and immoral" bby four police women today in testimony before the legislative committee on social welfare.

STOCKHOLM, Jan. 19—(By the Associated Press)—King Gustave today was reported to be suffering from a slight attack of influenza.

POPE ORDERED TO REST

Fever Somewhat Diminished, But Absolute Rest and Quiet Necessary

LONDON, Jan. 19 (by the Associated Press).—Pope Benedict's fever is somewhat diminished, but absolute rest and quiet are still necessary for

POPE BENEDICT XV.

him, a Central News despatch from Rome today quotes Dr. Ettore Marchiafava, in attendance upon his holiness, as stating. The pope is troubled by persistent coughing, pains in the head and chest and by weakness, but continues in high spirits, the statement adds.

A CLEAR COMPLEXION

Ruddy Cheeks — Sparkling Eyes—Most Women Can Have.

Says Dr. Edwards, a Well-Known Ohio Physician

Dr. F. M. Edwards for 17 years treated scores of women for liver and bowel ailments. During these years he gave to his patients a prescription made of a few well-known vegetable ingredients mixed with olive oil, naming them Dr. Edward's Olive Tablets. You will know them by their olive color.

These tablets are wonder-workers on the liver and bowels, which cause a normal action, carrying off the waste and poisonous matter in one's system.

If you have a pale face, sallow look, dull eyes, pimples, coated tongue, headaches, a listless, no-good feeling, all out of sorts, inactive bowels, you take one of Dr. Edwards' Olive Tablets nightly for a time and note the pleasing results.

Thousands of women and men take Dr. Edwards' Olive Tablets—the successful substitute for calomel—now and then just to keep them fit. 15c and 30c.—Adv.

ITCHING ECZEMA DRIED RIGHT UP WITH SULPHUR

Any breaking out of the skin, even fiery, itching eczema, can be quickly overcome by applying a little Mentho-Sulphur, says a noted skin specialist. Because of its germ-destroying properties, this sulphur preparation instantly brings ease from skin irritation, soothes and heals the eczema right up and leaves the skin clear and smooth.

It seldom fails to relieve the torment and disfigurement. Sufferers from skin trouble should get a little jar of Mentho-Sulphur from any good druggist and use it like a cold cream.—Adv.

Gas, Indigestion, Stomach Misery —"Diapepsin"

"Pape's Diapepsin" "really does" put bad stomachs in order—"really does" overcome indigestion, dyspepsia, gas, heartburn and sourness in five minutes—that, just that, makes Pape's Diapepsin the largest selling stomach regulator in the world. If what you eat ferments into stubborn lumps, you belch gas and regulate sour, undigested food and acid; head is dizzy and aches, remember the moment "Pape's Diapepsin" comes in contact with the stomach all such distress vanishes. It's truly astonishing—almost marvelous and the joy is its harmlessness. A large sixty-cent case of Pape's Diapepsin is worth its weight in gold to men and women who can't get their stomachs regulated. It belongs in your home should always be kept handy in case of a sick, sour, upset stomach during the day or at night. It's the most efficient antacid and stomach regulator in the world.—Adv.

DON'T DO THIS!

LEONARD EAR OIL

RELIEVES DEAFNESS and STOPS HEAD NOISES

"Rub it in Back of the Ears"

Not an experiment. Successful sale since 1907. For sale by druggists everywhere. Tell your druggist he can get it from his wholesaler.

A. O. LEONARD, Inc., 70 5th Ave., N. Y. City

Forty-three disasters since the close of the war have called for American Red Cross relief.

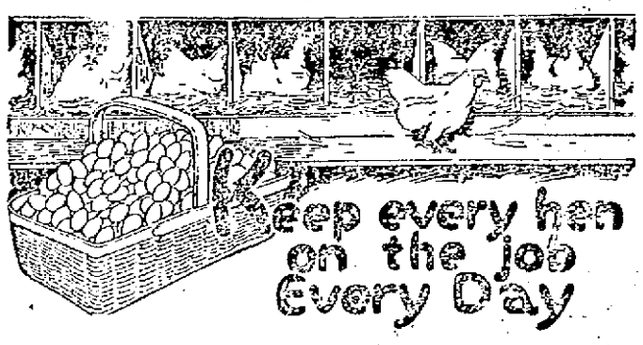

It's the happy, contented, wisely-fed hens that pay the large profits. Don't deceive yourself or your hens by buying cheap or so-called "Just as good" feeds; they are dear at any price

Mash Feeds containing a large amount of fibre may fill the hens crops, but will not make many eggs. Use

WIRTHMORE POULTRY FEEDS

ONE QUALITY ONLY — THE BEST

and keep up the laying when egg prices are high.
WIRTHMORE BUTTERMILK MASH is high in protein and low in fibre
Poultry men with years of experience use it.
State and County Experiment Stations use it.
It's the most successful and widely used poultry feed in New England
Follow the WIRTHMORE system of feeding WIRTHMORE BUTTERMILK MASH and WIRTHMORE SCRATCH for winter eggs

Buy of your Wirthmore dealer.

Chas. M. Cox Co. Wholesale Distributors Boston, Mass.

St. Albans Grain Co. Manufacturers St. Albans, Vt.

To be sure of *Getting* WIRTHMORE FEED, say WIRTH-MORE

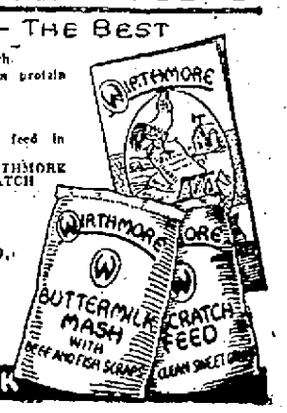

SEND FOR FREE EGG RECORD BOOK

IT WILL PAY YOU TO READ SUN CLASSIFIED ADS

Announcements

LOST AND FOUND

RING OF GOLD and colored beads with half English gold piece in centre lost Thursday between Lawrence st. and Stackpole st. Reward at 503 Central st.

WILL THE BOY who was seen going up Central st. with a mink muff on Thursday, Dec. 28, kindly call at 65 Moore st. Reward.

LADY'S HANDBAG containing small amount of money and tickets for Mr. Stanton's reception lost on 4.37 Gorham st. car. Return 1695 Burns st., or Tel. 197-W.

Automobiles

AUTOMOBILES FOR SALE 10

FORD TRUCK for sale, all good tires. Tel. 1489-W. 280 Fairmount st.

JUST SELL 1918 Ford sedan, cheap. Call Butler Bros. garage, W. Third st.

AUTOMOBILE DEALERS 11

FEDERAL MOTOR TRUCKS—Ralph B. Lomins, 1040 Gorham st. Tel. 6260.

SERVICE STATIONS 12

BROADWAY GARAGE, 350 Broadway, Tel. 2565. Consult us with reference to repair work. We give advice and estimates free. Come and get acquainted. We are here for your service. Thomas Brooks.

AUTO REPAIRING—All makes guaranteed work, first class mechanics, cars washed. Fair grounds garage. Geo. Brooks, 1122 Gorham st. 3274-J.

AUTO REPAIRING, overhauling on all makes of cars. Prices right. Arthur Gervais, 25 Riverside st. Tel. 2285-W.

WRECKING OUR SPECIALTY—We have the equipment; crane and rubber-tired ambulance at your service. Wannalancit garage, 19 Varnum ave. Day phone 365, night 2618-M.

PHONE 700, day or night, for wrecking car service, anywhere, anytime. Belvidere garage, 35 Concord st.

CYLINDER REGRINDING for all makes of pleasure cars and trucks. Piston and rings fitted. W. B. Roper, 23 Arch st. Tel. 4304.

WHEN YOU WANT YOUR CAR repaired at a price that is right, see Herman's garage, 61 Church st. Tel. 6123.

AUTOMOBILES FOR HIRE 13

TWIN SIX PACKARD limousine for all occasions. Roche's Packard auto livery. Tel. 6356-R or 6356-W.

STORAGE BATTERIES

AUTO BATTERIES

Generator and Ignition Parts and Repairs

CONANT BATTERY SERVICE CO.
Exide Dealers
54 Church St. Tel. 120

WESTINGHOUSE BATTERY service—Batteries repaired, charged, stored for winter. Frank C. Slack, distributor for Lowell, 398 Central st. Tel. 1256.

GOULD DREADNAUGHT battery station. All makes repaired. J. J. Sullivan, 565 Middlesex st.

ELECTRIC SERVICE 18

COTE-COWDREY ELECTRIC CO. Electric motors and garage service, rear of 11 Midland st. Tel. 3780.

DELCO AND REMY service and sales by experts with 10 years' experience factory service department. United Electrical Service, 555 Gorham st.

TIRES AND VULCANIZING 16

WE BOOST our business by good work, tires and tubes repaired. Centralville Auto Supply Co., 140 Aiken st.

AUTOMOBILE ACCESSORIES 17

GOULD, HARTWELL CO., INC.—Accessories and vulcanizing, 565, 567 Middlesex st. Tel. 4880.

AUTOMOBILE TOPS—COVERS 19

AUTO TOPS—New tops, tourings, $30; Roadsters, $25; Gypsy back with bevel glass, $12. John P. Horner, 353 Westford st. Tel. 5293-M.

AUTOMOBILE PAINTING 20

AUTO PAINTING—Pepin & Leclair, Moody and Pawtucket sts. over Moody Bridge garage; auto painting of highest quality.

MOTORCYCLES AND BICYCLES 21

Dyer & Everett
MOTORCYCLES AND BICYCLES.
Goodrich and Firestone Bicycle Tires
Yale, Harley-Davidson and Ranger Bicycles
303-305 Moody St. Tel. 85366.

AUTOMOBILE INSURANCE 22

FIRE AND AUTO INSURANCE—Prompt adjustment. Arthur E. McDermott, 1491 Broadway. Tel. 927.

GARAGES TO LET 23

BARN to let on Centre st. Inquire 60 Chapel st.

PRIVATE GARAGE STALLS to let, steam heat, electric light and wash room. Apply 37 Keene st. Tel. 5845-W

INDIVIDUAL STALLS for automobiles, rent $6 month. Inquire 13 Fourth st.

Business Service

MOVING AND TRUCKING 30

WILLIAM ODDIE—75 Palmer st, local and long distance trucking. Our service and prices are right. Office Tel. 4629. Res. Tel. 6371-R

PIANO AND FURNITURE MOVING—Packing and shipping, heavy machinery handled. Lowell Trucking Co. Tels. 2845-W, 1876.

M. J. FEENEY—Local and long distance piano and furniture moving, party work a specialty, 19 Kinsman st. Tel. 5475-W.

JOBBING AND EXPRESS—Small truck. Tel. 1421-W.

TRAINS TO AND FROM BOSTON

Southern Division

To Boston Lve.	Arr.	Fr. Boston Lve.	Arr.
5.25	6.40	2.30	3.18
6.28	7.26	6.00	7.08
6.44	7.30	7.35	8.29
b6.30	7.50	b8.15	9.30
7.01	8.00	9.00	9.39
7.05	7.50	9.30	10.09
7.56	8.57	12.30	1.11
9.01	9.42	h1.05	2.03
10.05	11.05	3.15	3.16
11.17	12.00	3.50	5.41
12.07	1.01	4.00	4.42
1.47	3.35	4.03	5.24
2.45	3.45	5.00	5.42
h3.30	4.12	b5.21	5.42
4.06	4.40	5.33	5.55
4.12	5.25	5.50	7.11
5.39	6.40	6.14	7.22
b5.05	7.36	8.00	8.41
7.36	8.30	8.30	9.11
8.42	9.50	10.30	11.40
10.05	10.51	11.35	12.40

Portland Division

To Boston Lve.	Arr.	Fr. Boston Lve.	Arr.
6.33	7.25	x6.35	8.21
10.54	12.19	10.35	11.53
5.14pm	6.36	3.25	4.40
7.12	8.25	5.14	6.13
10.20	11.35	6.35	8.15
		9.50	11.15

Sunday Trains
Portland Division

12.07	1.20	3.29	4.42
3.40	4.46	5.10	6.45
5.26	7.10	8.45	9.50
8.55	10.05		

Sunday Trains
Southern Division

6.44	7.30	3.45	9.56
7.05	7.54	10.00	10.29
8.30	9.40	11.00	11.38
9.15	10.10	1.00	2.04
10.20	11.17	5.30	6.24
2.02	3.35	7.15	8.25
5.08	6.00	8.00	8.41
7.36	8.20	8.30	9.11
8.26	9.10	9.25	10.35
8.40	9.50	10.45	12.01
9.50	10.45		

h via Bedford; x via Wilmington Jct. n not holidays, h Sat. only.

THE SUN IS ON SALE AT THE NORTH STATION, BOSTON

Business Service

STORAGE 31

STORAGE ROOMS—For furniture and pianos, $1.50 and $2 per month; also furniture and piano moving. O. F. Prentiss, 356 Bridge st. Tel. 126.

STORAGE FOR FURNITURE and pianos, large enough for two-horse load. M. A. Mahoney, 13 Fourth st.

ELECTRICIANS 33

ELECTRICAL CONTRACTOR—For reliable work, Call H. F. Quimby & Co., 102 Chestnut st. Tel. 382 or 1887.

OLD AND NEW HOUSE WIRING—All kinds of electrical repairs. William Geary, 285 Thorndike st. Tel. 5831-M.

CARPENTERS AND JOBBERS 34

CARPENTERING—Geo. W. Williams, contractor and builder; also repair work done. Residence 634 Broadway. Tel. 1904-W.

CARPENTER AND JOBBER; also roofing. Prices reasonable. Chas Richards. Tel. 4732-M.

PLUMBING AND STEAMFITTING 35

BOURGEOIS BROS.—Steam, gas and water fittings; O. R. Bourgeois, Prop., 51 E. Merrimack st. Tel. 2718.

PLUMBING AND HEATING—Thomas Keyes, 694 School st. Tel. 283-M.

FOR RESULTS IN YOUR PLUMBING AND HEATING CONSULT
T. E. CRAIG
482 LAWRENCE ST.

PAINTING AND PAPERING 36

DUFFY BROTHERS

See Us Before You Buy
PAINTS and ROOFING
311 Bridge St. Tel. 5840

BERNARD MORAN—Painting and paper hanging, best work, moderate prices, 32 Pleasant st. Tel 4787-J.

STEEPLE WORK—Painting of flagpoles and smoke stacks. Harry Sorrenson, 105 Westford st. Tel. 3148-R.

ROOMS PAPERED, $4 up, including paper. High grade wall paper cheap. Whitewashing and painting. Work guaranteed. Max Goldstein, 155 Chelmsford st. Tel. 2897.

ROOMS PAPERED—$3.75 and up, paper and labor included. Henry J. McCarthy, 641 Broadway. Tel. 5349—W.

W. A. BEAUREGARD, painting in all its branches. Estimates given. 722 Moody st. Tel. 923.

PAPERHANGING, painting, whitewashing. Reasonable prices. John Linscott, 32 Rock st.

LOCKSMITHS 37

KEYS MADE—Locks repaired, umbrellas repaired, tools sharpened. W. W. Payne, 53 Thorndike st. opp. depot.

ROOFING 38

Roofing and Expert Roof Leak Repairing
Of all kinds. No job too large or too small. All work guaranteed. Estimates free.
KING, the ROOFER
7 LEVERETT ST. Tel. 5969-W

DOUGLAS & CO.
Slate, Gravel and Metal ROOFING
Agents for
BEE HIVE ROOFING FELT
147 Rock St., Lowell, Mass. Tel. 2540

Everyone in Centralville
Who would like to have their trees trimmed may call up Taylor Roofing Co. We also take away the wood if desired.
TAYLOR ROOFING CO.
140 HUMPHREY ST. PHONE 969

M. GEOFFROY—Contractor for shingle, slate, gravel and tar roofs. All kinds of sheet metal work. Roofer of 15 years' experience, 58 Alma st. Tel. connection.

ARTHUR J. ROUX—Contractor for building and roofing for 20 years. I use nothing but the best of materials on all jobs. If you want a quick and good job at reasonable prices have us submit bids for your next job. Office 147 Market st. Tel. 4115-W.

STOVE REPAIRING 39

BOURGEOIS BROS.—Steam, gas and water fittings; stove repairing. O. R. Bourgeois, Prop., 51 E. Merrimack st. Tel. 2718.

HAVE YOUR STOVE TRIMMINGS polished and nickel-plated. Regan and Kirwin, 37 Shattuck st. Tel 2657.

QUINN STOVE REPAIR CO., 140 Middlesex st. Sell linings, grates and other parts to fit all stoves and ranges; work promptly attended to by expert repair men. Tel. 4170.

PIANO TUNING 40

J. KERSHAW, pianos and organs tuned and repaired, 59 Humphrey st. Tel. 974-M.

CLASSIFIED AD COPY MUST BE IN THE DAY BEFORE

Business Service

DRESSMAKING 42

HEMSTITCHING and picot-edging, covered buttons, button-holes and buttons renewed. Eva A. Dupuis, 196 Merrimack st. Tel. 1150.

TAILORESS AND DRESSMAKER—Exclusive New York styles. The shop of individuality. M. L. Dupuis, 209 Bradley, Bldg.

DYERS AND CLEANERS 43

CLOTHING CLEANED, dyed and repaired. Prices reasonable and Satisfactory service guaranteed. Merrimack Steam Dye house, 477 Merrimack st. Wm. W. Hazard, Mgr.

UPHOLSTERING 44

UPHOLSTERER—All kinds of cushions made to order, parlor and living room sets made and repaired. Joe A. Corsy, 48 Coral st. Tel. 1969.

UPHOLSTERING—Furniture repairing. G. Gott, 384 Bridge st. Tel.

MISCELLANEOUS REPAIRING 45

CHIMNEYS CLEANED and repaired, slating and leaky roofs. D. J. Murphy, 720 Charles st. Tel. 53-Y.

CHIMNEYS SWEPT and repaired. Wm. Cloutler, successor to W. H. Limberg. Yard, 59 Fulton st. Tel. 6393

CLOCK AND WATCH REPAIRING. All work guaranteed. A. Jalbert, 61 1st st.

GENERAL inside house repairing at reasonable prices. Tel. 3378-W.

EUROPEAN SHINE PARLOR—Best shine in city. Hats cleaned and blocked. Shoes dyed. 602 Merk, st.

MEDICAL SERVICE 46

FREDERICK DUGDALE, M. D.
—— Specialist ——
SKIN, BLOOD AND NERVOUS DISEASES
RHEUMATISM, neuralgia, neuritis, lumbago, sciatica, rheumatoid, arthritis, gout, catarrh, epilepsy.
CANCER, TUMORS, Piles, Fistula and rectal diseases WITHOUT THE KNIFE
EYE, ear, nose, throat, stomach.
Investigate methods of treatment.
LOWELL OFFICE 97 CENTRAL ST.
Hours—Wed. and Sat. 2-4, 7-8
Consultation. Examination. Advice
——FREE——

Employment

HELP WANTED—FEMALE 50

CROCHETERS and demonstrators wanted at Lyon Carpet Co., West Adams st.

HELP WANTED—MALE 51

GRANITE CUTTER wanted to finish and letter four cemetery stones. Apply Box P-100, this office.

HELP—MALE OR FEMALE 52

WANTED—Men and women suffering from coughs or colds to buy a bottle of Fitchmull; works wonders; guaranteed by Dows, Fred Howard, F. H. Butler, Campbell and Horace C. Page.

SALESMEN AND AGENTS 53

YOUR OPPORTUNITY to be independent and prosperous. Become our special representative, sell goods in constant demand. Particulars free. The Bacorn Co., Elmira, N. Y.

ANY INTELLIGENT PERSON, either sex, may earn $100 to $200 monthly corresponding for newspapers, $5 to $15 per column; all or spare time; experience unnecessary; no canvassing. Send for particulars. National Press Bureau, Buffalo, N. Y.

Financial

BUSINESS OPPORTUNITIES 58

MEAT AND GROCERY BUSINESS for sale cheap if sold at once, as owner has to leave city. Write H-15, Sun Office.

INVESTMENTS—STOCKS-BONDS

Bankers Exchange Corp.
Liberty Bonds bought and sold. Money transferred to all parts of the world at current rates of exchange.
200 Central St.

LEO DIAMOND
Pays the Highest Prices for Your
LIBERTY BONDS
ROOM 12
116 Central St. Strand Building

Instruction

MUSIC—DANCING 63

BAY STATE DANCING SCHOOL. Modern Ballroom Dancing. Class and private lessons every afternoon and evening. Tel. Miss Gerrish, 6416.

Live Stock

PETS 68

CANARIES for sale, guaranteed singers, $4 each; German rollers, goldfinches, linnets and females for breeding. Largest stock in Lowell. 16 Linden st.

PUPPIES AND GROWN DOGS bought, sold and exchanged. Canaries $2. 6 Andover st.

Merchandise

ARTICLES FOR SALE 72

MAN'S RACCOON COAT and cap for sale, $75 takes them. Must be seen to be appreciated. Any evening this week, 586 Merrimack st. Suite 2.

MOHAIR OFFICE COATS, $2.50, made to measure. Tel. 4894, 641 Merrimack st.

Merchandise

ARTICLES FOR SALE 72

THE HOME FUR CO.—Because of no overhead expenses I can give my patrons the advantage of low prices. A good assortment of fur coats marked down from their original low price. Tel. 678-X.

THE HOME FUR CO.—Beautiful caracul pony coat, manufacturer's sample, $69.75. Hudson Bay seal, Holland dye, beaver collar and cuffs, $120. Hudson Bay seal, Holland dye, 1922 model, brocaded lining, $125. New goods. I have also a marmot coat, best skins and finest quality collars and cuffs of selected raccoon. This coat has been worn but a few times. Price $99. Tel. 678-X.

LADY'S GOLD WRIST WATCH for sale, 14 carat gold, 15 jewel Swiss movement, fully guaranteed. Price $26.75. Lady's green gold wrist watch, 14 carat gold, 15 jewel, fully guaranteed, $32.75. These watches are brand new and have come from one of the manufacturers. Write A-27, Sun Office.

TYPEWRITERS—New, rebuilt and second hand machines of all leading makes at reasonable prices. Our rental charges by the month are moderate. Prince's Arcade, 108 Merrimack st., to 55 Middle st.

PARLOR STOVES—All sizes and models from $12, $20, $25 to $35. O. F. Prentiss, 340-356 Bridge st.

REBUILT TYPEWRITERS—We have typewriters of all makes at all prices from $15 to $70, cash or installments, guaranteed for one year. Wood's Business College. Phone 4296.

BOOKS of all kinds bought, sold and exchanged at McGuanns, cor. Appleton and South sts. Tel. 8308.

BAKER'S MILL END STORE, 641 Merrimack st.

FUEL AND FEED 75

CORD WOOD of all kinds, sawed if desired; prompt delivery. Amasa A. Brown, 73 Inland st. Tel. 2320.

MUSICAL INSTRUMENTS 80

MAHOGANY UPRIGHT PIANO and Victrola for sale; also best line of player rolls, 704 Bridge st. Open evenings.

SPECIALS AT THE STORES 82

DENTAL CREAM—We are giving a tube of Colgate's Dental Cream free with every can of Garden Court face powder. Noonan, the druggist, 305 Bridge st.

MOTHERS—Bring that boy of yours to Bachelders and let him see the new Crown Becypede, the velocipede with the safety coaster and brake. Bachelder's, Post Office ave

NOVELTIES—Stationery, toilet articles, tobacco, ice cream and candy. Walk a square and save money. Anthony Olszanski, 119 Lakeview ave.

RAZORS 81

RAZORS honed, re-set, concaved, corners rounded—anything that a razor may need, by an expert. Howard, Apothecary, 197 Central st.

MISCELLANEOUS—TO LET 86

SUITS of all kinds to let. Tailor, 74 Middle st.

Rooms—Board

ROOMS FOR HOUSEKEEPING 91

LIGHT HOUSEKEEPING ROOMS to let; also furnished rooms, 18 Pearl st.

HOUSEKEEPING ROOMS to let; also other rooms, 29 E. Merrimack st.

LIGHT HOUSEKEEPING—Two furnished rooms, electric lights, steam heat. Inquire 18 Fourth st.

Real Estate For Rent

APARTMENTS—TENEMENTS 94

BROOKSIDE ST.—36 and 38, upper Lakeview ave. district, Dracut, 2 tenements, 6 rooms each, gas and open plumbing. Apply 256 Westford st., city.

FURNISHED HOUSEKEEPING ROOMS to let; also other rooms, 19 Royal st.

6-ROOM FLAT to let at Hosford sq. Inquire 7 Mill st. Modern improvements.

3-ROOM TENEMENT to let, heat and light furnished. Inquire 18 Fourth st.

6-ROOM TENEMENT to let, upstairs, pantry and bath, steam heat, electric lights, all latest conveniences, 410 Stevens st. For information Tel. 6088-X.

3-ROOM FURNISHED APARTMENT to let, steam heat, hot water, use of electric washer and garage. Mrs. Gaudette, 217 Pawtucket boulevard.

WANTED TO RENT 95

4 OR 5-ROOM FLAT wanted, with bath, for man and wife, no children, in a nice location, not too far from depot, from Christian people only. No dealers. R. E. Gadoury, 373 Middlesex st.

Real Estate For Sale

HOUSES FOR SALE 101

5-ROOM COTTAGE for sale near Sacred Heart church, dandy repair, large veranda. Price $2100; easy terms. D. F. Leary, Hildreth Bldg.

2-TENEMENT HOUSE for sale near Westford st, 7 rooms each; excellent repairs; only $500 cash. Quick sale. Price $4300. D. F. Leary, Hildreth Bldg.

Classified Display

Philip J. Gralton
REAL ESTATE AND GENERAL INSURANCE
Phone 5810 417 Fairburn Bldg.

Classified Display

Tel. 4172 Tel. 4172

THINK
INVESTIGATE
ACT

Own a Home

Nearly 50 years of continuous business dealing. We have never failed to pay a dividend. You are at liberty to interview share-holders and home-owners whom we have done business with for years. 8 per cent. guaranteed on your shares, backed by real estate mortgages. Greater Boston Mortgage Corporation has built over 3000 homes in and around Boston. Names and addresses gladly furnished. No obligations.

F. Vincent Kelly Co.
Rooms 218 and 220 Bradley Building
147-175 CENTRAL ST.

Legal Notices

The Commonwealth of Massachusetts
Office of the Department of Public Works, Division of Waterways and Public Lands.
State House, Boston, Jan. 16, 1922.
Notice is hereby given that the Boott Mills of Lowell have made application to the Department of Public Works, Division of Waterways and Public Lands, for license to build and maintain coffer dams and walls and to dredge in Merrimack river in the city of Lowell, as per plans filed with said application; and Friday, the 27th day of January, 1922, at 2 o'clock p. m. and this office, have been assigned as the time and place for hearings all parties interested therein.
For the Department,
JOHN N. COLE,
Commissioner of Public Works.

Adventures of the Twins

BUSKINS' POEM

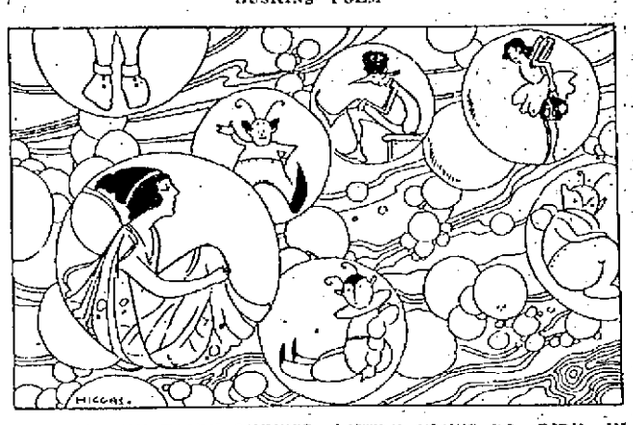

MANY OF THE FAIRY QUEEN'S LITTLE ELVES DO RIDE IN SOAP BUBBLE CARS.

Buskins took Nancy and Nick back to the apple-tree elevator when they were ready to leave the Land of Lost Balloons.

"There are other countries for you to see in the Kingdom Up in the Air," said the little fairyman, pulling at the iron handle on the side of the car. "So many things make straight for the blue sky the minute they get loose, that we have all sorts of countries for them to stay in. How about going to Soap Bubble Land next?"

"Oh, that would be lovely," cried Nancy. "I've always wondered where the soap-bubbles went when they floated off away up into the air over our heads."

"I sometimes pretend that I am inside of them," said Nick. "I pretend that I am a fairy and the soap-bubbles are cars, and I go on travels."

"Well, well," said Buskins, "that's an idea. But to tell the truth, many of the Fairy Queen's little elves do ride in soap-bubble cars. Have you ever heard the poem about it?"

"No, no!" cried the children. "Do you know it, Buskins? Won't you tell us?"

"We have a minute or so before we arrive, so I'll say what I know," said the fairyman. "It goes this way—

"All aboard for a ride in the soap-bubble car,
With walls of finest glass,
It is round like the moon and shines like a star.
And its passengers are first class.
It spins like a top and rolls like a ball
And can travel upside down.
It needs no track and no engine at all,
And its station is Soap Bubble Town.
The fairies ride 'round in this wonderful car,
All painted with purple and blue,
And blow kisses down to the earth so far,
Like folks on a journey do.

"That's all," said Buskins. "Here we are!"

(To Be Continued)
(Copyright, 1922, The Lowell Sun.)

MINERS' FAMILIES APPEAL TO HARDING

Miners' families in the New River fields, W. Va., face eviction from their homes when winter is at its worst. A delegation is now in Washington asking the president to intervene. He referred the delegation to Secretary of Labor Davis. Dorothy Underwood, 10, on the left of Davis, and her sister, Hallie, 11, are considered the most important delegates. They have been notified that they must leave their home and have no place to go.

STRANGER ATTACKS R. R. STATION AGENT

BEVERLY, Jan. 19—Albert E. Peabody, aged 55, of 6 Newbury street, station agent at the Montserrat station of the Boston & Maine railroad, was assaulted by an unknown man at the station shortly after 2 o'clock yesterday afternoon. He was struck over the head three times with the handle of a revolver, which cut three large gashes in his head.

At the time of the assault Mr. Peabody was in the boiler room near the ticket office. He had noticed a man lounging in the station all the afternoon and at a time when there was nobody else in the station, the man came to the door of the boiler room and asked if he could leave a bag which he had in his hand at the time. Mr. Peabody gave his permission and just as he was to take the bag from the man, was struck three blows over the head.

Peabody fell to the floor of the boiler room and saw the man make his way into the ticket office opposite, where there was a considerable sum of money. For some reason the assailant made no attempt to take it from the drawer, but fled.

When Peabody recovered from the blows he found that nothing in the ticket office had been touched.

The police searched the woods in the vicinity, but no trace of the man could be discovered. Peabody described the man as being 40 years of age, weighing 200 pounds and of dark complexion. He wore a black overcoat and carried a brown bag. After learning of the assault, neighbors stated that they saw a man answering the description running down Essex street in the direction of the centre of the city, but the police are skeptical about this.

The oceans contain enough salt to form a block measuring 4,800,000 cubic miles.

TO DEVELOP RAILROAD FACILITIES IN CHINA

WASHINGTON, Jan. 19—(By the Associated Press) The American and British proposals for promoting an equitable development of railroad facilities in China formed the subject of discussion for today's meeting of the arms conference Far Eastern committee.

Except for brief statements by Secretary Hughes and Sir Auckland Geddes, in submitting them to the committee, neither the American resolution by which the powers would record their hope for an eventual unification of transportation lines in China under Chinese control, nor the British proposal to pledge the powers against discriminatory practices on roads under their control was discussed yesterday, and it remained today for the other powers to record their attitude on them.

MAN LOSES JOB, HANGS HIMSELF

WINCHESTER, Jan. 19.—The body of Frank Hugo Hall, aged 25, of 1 Holton street, Winchester, was found hanging from a rafter in the attic of his home about 5.30 yesterday afternoon by his mother, Mrs. John H. Hall.

The young man was recently discharged from the Charlestown Navy Yard and had been despondent. About 4.30 he went upstairs. His mother, knowing him to be particularly depressed yesterday, went up after him at 5.30 and found his body.

The police were notified, Sergt. Thomas F. McCauley and officers arrived with a pulmotor and worked over the body for some time with Dr. A. L. Brown, but in vain.

Dr. Windsor M. Tyler of Lexington, associate medical examiner, viewed the body.

In a game at Washington last year, Cleveland got to Jim Shaw for seven runs in the first inning. Acosta was sent in as relief pitcher. He held Cle[illegible] and scoreless i[illegible] rest of the gam[illegible] stopping the Indians cold in the midst of a slugfest. Washington won the game 9 to 7.

DOINGS OF THE DUFFS

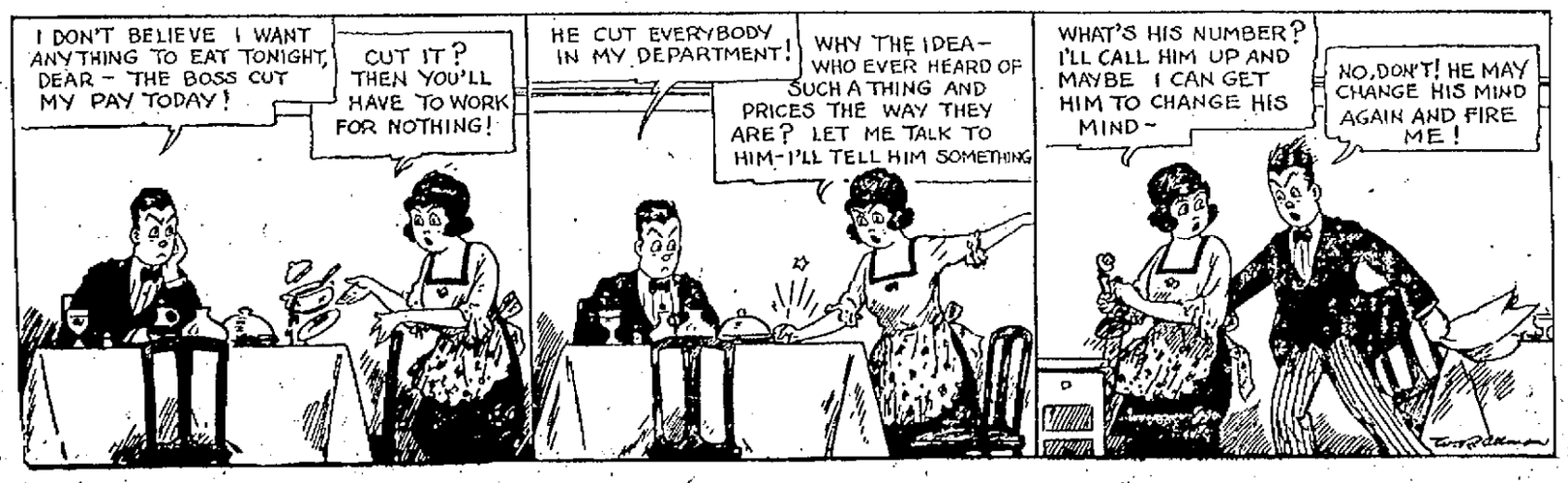

BOSTON BARBER NOT GUILTY

Man Arrested for Selling "Employment Checks" Discharged by Court

Judge Enright Said Police Failed to Properly Prepare Their Case

Stating that a man is innocent until proven guilty, even though the finger of suspicion might point strongly towards him, Judge Enright, in district court today, dismissed the charge of larceny pressed by the local police against Manuel Vasconcellos, Boston barber, alleged to have obtained a small sum of money in this city from three men whom he "hired" for a mill construction job in Baltimore. Counsel for the defendant fought the charge of the police against Vasconcellos bitterly and succeeded in emerging victorious although the prosecution pleaded for conviction after they had presented witnesses who testified to having paid $3.25 to Manuel for a brass check which he told them entitled them to board and room the first day after reaching Baltimore, the location of the proposed construction enterprise.

According to the stories related by the defendant to the police, and several times repeated in court, Vasconcellos was acting as an "employment agency" for a Baltimore man by the name of Walter Mason, whom he said he met several weeks ago while returning on a train from Florida to Boston. Mr. Mason was to furnish free transportation for the "hired" men to Baltimore and was to pay them 60 or 70 cents an hour.

On the witness stand today Captain Atkinson and Sergt. Dwyer, who have been investigating the matter, related their stories. The sergeant said he arrested the defendant with Lieut. Maher and Inspector Walsh in a pool room in Tilden street January 11, while the alleged "hiring" negotiations were going on with several men. Several men who said they had been approached by Vasconcellos regarding the Baltimore jobs also testified.

A lawyer for the defendant thoroughly grilled the government witnesses and showed that the total of $9.75 that had been paid to his client had been paid willingly by the supposed laborers. The attorney also brought out the fact that the police had failed to ascertain whether "Walter Mason" existed in Baltimore or not and whether or not a mill such as Vasconcellos had been told about was to be constructed there. In his argument counsel said that his client had a perfect right to enter into negotiations with men looking for work and that it was nobody's business what terms had been satisfactorily reached by "employer" and "employes." He stated that the prosecution had failed to procure evidence sufficient to convict Manuel for larceny and after a lengthy appeal asked that the case be dismissed and the defendant discharged.

Judge Enright reviewed the case, saying that the police had failed to prepare the case properly in that they had failed to find out whether the supposed mill constructor really existed in Baltimore or whether or not said mill was to be erected at all. In ordering the charge dismissed the court said that he could not find the defendant guilty under the evidence produced even though he was strongly suspected of having committed the crime alleged.

WILL COMPLETE BUDGET TOMORROW NOON

The board of public service will complete its budget estimates tomorrow noon. Yesterday's meeting of the board, held late in the afternoon, definitely decided upon a number of requests to be included in the estimates and on the whole it is said that the figures for all departments coming under its control will not vary much from last year's figures of expenditures.

Street maintenance will receive a minor cut of $5000, it is said, but the board will ask for $2000 for its own incidental expenses for the year, in addition to its salary roll of $2000. New equipment for the department of sewer maintenance will be estimated at $10,500 and $160,000 will be asked to carry on the work of ash collection for 1922. No intimation has been made of the amount to be asked for under the head of street construction.

CARD OF THANKS

I wish to sincerely thank my many friends for their words of sympathy and deeds of kindness in my recent bereavement. I thank in an especial manner all those who attended the services at the church. One and all shall be ever held in grateful remembrance.

MARY (KEARNEY) CONROY.

DOLLAR DAY SATURDAY

Third Dollar Day by Local Merchants Will be a Record Breaker

Saturday will be "Dollar Day."

Plans for the biggest, best and most far-reaching dollar day to be fostered by the local chamber of commerce are launched this week end. Upwards of 65 stores will take part in this monster bargain day. The chamber is hustling and hitting on all six cylinders in an effort to put this day across to the public with a bang. Splendid co-operation is being given by the merchants who are anxious to give the public all the best of it.

The "day" is not confined to Lowell proper, but an extensive advertising campaign has been conducted in all the surrounding towns advising the people why they should trade in Lowell. The word has been spread that Lowell merchants will throw goods onto the market in a reckless manner with the consequence the suburbanites in large numbers intend to be in on the killings.

This will be the third dollar day in recent years attempted by the local merchants. The first day was held on Feb. 12 and the last on Aug. 27. This year the merchants decided to hold the winter day earlier for several reasons. The month of January is better than February because of the fact it comes before the break in seasons. January is just far enough away from the spring season to enable the merchants to put a great deal of stock on the market without cutting into the spring business. Most merchants have taken inventories at this time and have tabulated what goods they have to dispose of. Rather than keep stock over for another season, the merchants are willing to make great sacrifices to make room for new goods.

Largest Stores Enrolled

The largest stores in the city are enrolled in the dollar day sale. Practically every line of goods imaginable is carried by stores in the list from a package of pins up to a piano. The doors will be open in most places from 9 a. m. until 9 p. m. The advice to shop early goes without saying, because once again the old adage of "the early bird catches the worm" seems to be the most fitting bit of advice to give.

Merchants have stocked up in some instances with materials similar to what they have been carrying for this day. While the early shoppers will have all the best of the deals, certain places say they will have ample goods on hand to replenish stocks sure to be drained early. The experienced bargain hunter, however, will take no chances on being left out in the cold and told, "Sorry, but we're all out of that," but will be right in on the ground floor and ready to make for the cellar or roof as the occasion demands. The merchants themselves will be satisfied if this day lives up to the records made by the other two, when more than double the ordinary sales were reported in every instance. The public will be satisfied if it is treated as it has been in the past. And with everyone working hard for success it looks very much as if all were going to be pretty well satisfied.

DEATHS

SHELDON—Mrs. Jennie T. Sheldon, widow of the late George H. Sheldon, died yesterday at her home, 25A Richardson avenue, Wakefield. Mrs. Sheldon was formerly a resident of Lowell.

SLADE—Mrs. Sarah (Sunbury) Slade, formerly of Tewksbury, died Tuesday at her home in Drewsville, N. H., aged 81 years. She leaves her husband, Allen E. Slade; one daughter, Marjorie; her mother, Mrs. Frances Sunbury; two brothers, Elsworth H. Sunbury of Tewksbury and Arthur Sunbury of Rock Island, P. Q., and two sisters, Mrs. Gertrude Harton of Ayer Cliff, P. Q. and Miss Grace M. Sunbury of Boston.

CLARK—Miss Ida J. Clark, a well known local school teacher, died last night at her home, 95 Grove street. She is survived by two brothers in Maine. The body was removed to the funeral parlors of Undertaker Hiram C. Brown.

GRACY—Mrs. Ann Gracy died this morning at the Lowell Corporation hospital. She leaves to mourn her loss two daughters, Mrs. Mary Devlan of Dover, N. H., and Mrs. Kate Boland of this city. The remains will be removed to the home of her daughter, Mrs. Kate Boland, 5 Lagrange street, by Undertaker George B. McKenna. Mrs. Gracy was formerly of Dover, N. H.

CARD OF THANKS

The undersigned wish to thank their friends for the many evidences of sympathy, kindness and floral offerings at the time of their recent bereavement. Especially are they grateful to the Social and Educational club and to the employes of Nos. 1 and 2 weave rooms and overseers of the Massachusetts cotton mills.

MR. and MRS. RICHARD W. POTTER AND FAMILY.

IN MEMORIAM

In sad but loving memory of Florence T. Rutledge, who died Jan. 19, 1919.

RUTLEDGE FAMILY.

THE OLD HOME TOWN

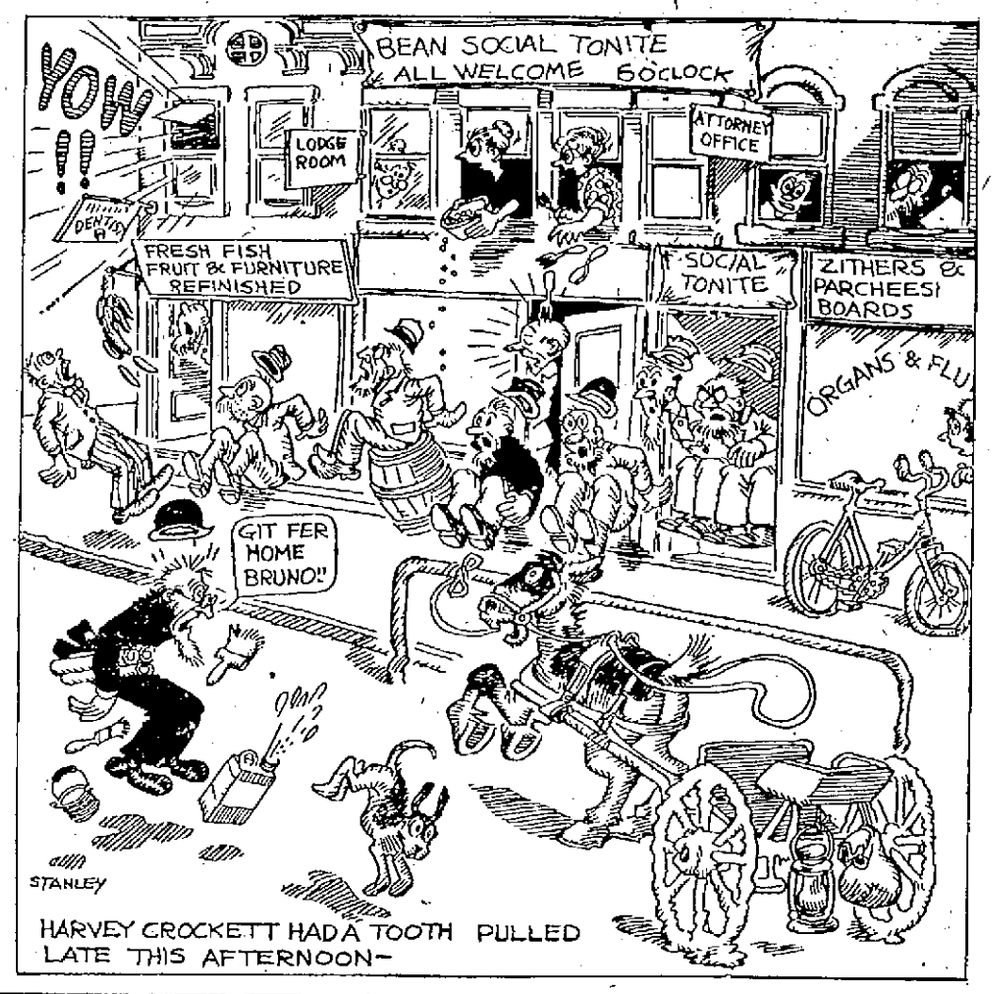

FUNERALS

HOYT—The funeral of Mary Seren Hoyt took place yesterday afternoon from the home of Mrs. F. H. Farmer, Lee street, Tewksbury. Services were conducted by Rev. G. R. Phillips of Wilmington. Appropriate selections were sung by Mrs. Margaret McDonough Maguire of Lowell. The bearers were C. T. Richard of Goffstown, N. H., A. R. Nichols of Somerville, F. A. Moulton of Chester and G. B. Thorne of Medford. Burial was in the Tewksbury Centre cemetery in charge of Undertaker H. Louis Farmer.

QUINN—The funeral of James H. Quinn took place this morning at 8 o'clock from the funeral parlors of Undertakers M. H. McDonough Sons, and was attended by sorrowing relatives and friends. The funeral cortege proceeded to St. Peter's church where at 9 o'clock a funeral high mass of requiem was sung by Rev. Daniel J. Heffernan. The choir sang the Gregorian chant, the solos being sustained by Miss Mary Rynne and James B. Donnelly. Miss Gertrude Quigley presided at the organ. There were many flowers and numerous spiritual offerings. The bearers were Messrs. Michael McDonald; William Burns, Thos. Fox, William Lawler, William Draper and Frank Kelly. Rev. Fr. Heffernan read the committal prayers in St. Patrick's cemetery chapel, and the body was lowered into the receiving tomb. The funeral arrangements were in charge of Undertakers M. H. McDonough Sons.

DIED SUDDENLY IN POOL ROOM

Joseph Littlewood, aged 59 years, and residing at 712 Suffolk street, died suddenly in the poolroom at the corner of Suffolk and Moody streets last evening at about 6 o'clock. Shortly after entering the poolroom Littlewood was seized with a weak spell and passed away before assistance reached him. The body was viewed by Medical Examiner T. B. Smith and was later removed to the funeral parlors of Undertaker Joseph Albert. Deceased is survived by a son, Joseph, of this city, and a brother in New Bedford. Dr. Smith today signed the death certificate "natural causes."

To Try Westling on Murder Charge

NEW YORK, Jan. 19.—Supreme Court Justice Mitchell today ordered summoning of a special panel of talesmen from which a jury will be selected to try Alric Westling, Worcester, Mass., salesman, for first degree murder, for the killing of Carl Mollar, Bronx jeweler, on December 23. Trial is set for January 30. Westling's attorneys have announced they will offer an insanity defense.

Cabaret Girl Held in Shooting Case

PHILADELPHIA, Jan. 19.—John Vallini, a fruit dealer, who was shot in a rooming house last night, while visiting Miss Margaret Hastings a cabaret performer, died today. The girl, who recently came here from Atlantic City, was held as a material witness and the police are seeking Vallini's assailant. Miss Hastings was said to have told the police that a man whom she never had seen before did the shooting.

SUN BREVITIES

Best printing. Tobin's, Aso. Bldg.

Wire frames for lamps and telephones. Electric shop, 62 Central st.

J. F. Donohoe, 222-223 Hildreth bldg., real estate and insurance. Telephone.

The alarm from box 216 at 6.32 o'clock this morning was for a rubbish fire at 36 Elm street.

At 4.02 o'clock yesterday afternoon there was an alarm from box 219 for a slight bed fire at 18 Common street.

At the monthly meeting of the E.N.C. circle held last evening at the home of Miss Florence Sleeper, 710 Bridge st., routine business was transacted and a social hour was enjoyed during which a salad supper was served by the hostess.

Miss Elizabeth H. Gerrish of New York city has assumed charge of the Bay State dancing school, which meets at 265 Dutton street. The new instructor is a graduate of the Albert H. Harris school of New York, has taught in that city and Boston, and is considered very capable and efficient.

Asa D. Prescott, one of Lowell's oldest citizens, yesterday celebrated his 89th birthday, surrounded by a few friends and relatives, who gathered at the home of his daughter, Mrs. Fred Timmins, 295 Princeton street, to extend the best wishes of the day. Despite Mr. Prescott's many years, he is still active and only recently made a long journey to Maine to visit his old home in Phillips.

Napoleon Leo Bilodeau, a member of the firm of Napoleon Bilodeau & Son, undertakers at 713 Merrimack street, who some time ago after graduating from the Renouard Training School for Embalmers at New York, successfully passed the examination for embalmer in that state, was today notified that he has successfully passed the examinations required by the Massachusetts state board of embalming.

OFFICERS ELECTED

At a meeting of La Caisse Nationale de Benefices held last evening in the quarters of the Pawtucketville Social club with President Olivo Poirier in the chair, the following officers were elected for the ensuing term: Olivo Poirier, president; Josephat Sawyer, vice president; A. N. Boulais, secretary; George Rivard, treasurer; Jos. Gauthier, marshal; Pierre Leblanc, J. W. Alexander and Alphonse Boldue, directors. The installation will be held on the evening of Feb. 7.

O. M. I. CADETS REUNION

First Reunion of Former Cadets to be Held This Evening

In response to the call of Rev. Dennis A. Sullivan, O.M.I., founder of the O.M.I. Cadets, all former cadets in that body since its organization in 1904 are expected to attend the first reunion at the cadet officers' party in Associate hall this evening. Many of them, of course, are in distant fields, but Fr. Sullivan fully expects that all his former charges who have remained in this city will answer the summons.

No former cadet should fail to appreciate the influence which Fr. Sullivan's efforts has had on his life. During the many years which have passed since the cadet battalion's inception its members have been trained not only in military tactics but in the tenets of good citizenship and love of country as well. In sports they have been a great factor for the betterment of such activities; in civil life they have gone forth splendidly equipped for responsible positions, and in the late war their service on the battlefield and on the submarine infested waters of the Atlantic is one of the brightest spots in local history.

All this is due to the unswerving interest of their friend and chaplain, Rev. Dennis A. Sullivan, O.M.I., who after 18 years of constant toil for his beloved cadets, is engaged in further plans for their benefit. Surely every one of his former charges, still in Lowell, will answer his call on the occasion.

A meeting of the officers' club was held last evening and the following officers and committees elected.

Officers of the club—Alfred Burns, president; William Horgan, vice president; John O'Brien, secretary.

Athletic committee—John O'Connor, director; Daniel O'Connor, James Cullen and John Flanagan.

Military committee—Francis Gargan, director; Richard Thomas, Irvin Collins and Francis Leary.

Social committee—William Dooley, chairman; Francis Burns, Francis O'Dea and Cornelius O'Donnell.

Executive board—Rev. D. A. Sullivan, O.M.I., chairman; Francis Gargan, Alfred Burns, John Horgan and John O'Connor.

FUNERAL NOTICES

WHOLEY—The funeral of Mrs. Catherine F. Wholey will take place Friday morning at 9 o'clock from her home, 94 White street. Solemn high mass of requiem at St. Columba's church at 10 o'clock. Interment will be in St. Patrick's cemetery in charge of Funeral Director James W. McKenna.

McNULTY—Died Jan. 16, Terrence McNulty. Funeral will take place on Friday morning at 8 o'clock from the funeral parlors of Undertakers M. H. McDonough Sons. Funeral high mass of requiem will be sung at the Immaculate Conception church at 9 o'clock. Burial will take place in St. Patrick's cemetery. The funeral arrangements will be in charge of Undertakers M. H. McDonough Sons.

CLARK—The funeral services of Miss Ida J. Clark will be held Saturday afternoon at 2 o'clock from the funeral parlors of Undertaker Hiram C. Brown. Friends invited.

MONTH'S MIND MASS

A month's mind mass for the repose of the soul of Mrs. Mary Cashman will be celebrated at St. Peter's church Saturday morning, Jan. 21, at 8 o'clock.

Machine used in the salmon industry does all the work of cleaning, cooking and packing the fish.

RECOMMEND CUT IN SALARIES

Committee on Salaries Would Set Maximum for City Officials at $3000

Increases Amounting to $800 Also Recommended—Decreases Total $900

Salary decreases, in an effort to place $3000 as the maximum per year for heads of city departments, have been recommended by the special committee on salaries of the city council for the city treasurer, city auditor, city solicitor, purchasing agent and superintendent of state aid and these, with other adjustments made last night, will be submitted to the council at its regular meeting this evening.

While decreases were voted for the officers above mentioned, increases, on the other hand, were recommended for the city messenger, superintendent of city scales, chairman of the election commission and the other three members of that board.

Under the new schedule, if adopted by the council, City Treasurer Fred H. Rourke drops from $3200 to $3000 and the same applies to City Auditor J. Joseph Hennessy and City Solicitor Edward J. Tierney. Purchasing Agent Edward H. Foye slides back a peg, from $2600 to $2500, while Superintendent of State Aid William A. Arnold is reduced from $1400 to $1200.

City Messenger Monahan gets a $100 boost, which takes his salary right to the $2000 mark. George W. Enwright, city weigher, matches Superintendent Arnold's loss, with a gain of $200, going from $1200 to $1400. Chairman Hugh McOsker, of the election commission, receives an increase from $1000 to $1200, while the other three members of the board, Omer Allard, Thomas Braden and Joseph H. Maguire each receive $100 increases, making their salary $1000 instead of $900.

All other officials remain at their old salaries, but Stephen Flynn, city clerk, has been recommended for the position of clerk of all council committees, at a salary of $400.

The total decreases of $900 stand out against total increases of $800, making a net loss of $100 to the group of officials involved.

The special committee on salaries is composed of Councilors James J. Gallagher, Donald M. Cameron, Smith J. Adams, Frank McMahon and Arthur Genest.

NEW POWER PLANT

A one-story hydro-electric generating plant will be erected on the Boott mill property, the cost of which will total $35,000. The plant will displace a block of wheels which has been in service there for a number of years. Arthur T. Stafford has prepared the plans.

NOTICE

Frank Batchelder of Haverhill, Department G. C., will install the officers of Lowell lodge, No. 24, K. of P., this evening. Members are requested to be present. Lunch will be served at the close of the meeting. Brother knights of other lodges invited.

FOOD SALE
AT
GAGNON'S ALL DAY FRIDAY
By the Married Ladies' Committee of St. Michael's Church Reunion.
All Kinds of Cakes, Pies, Preserves, etc., on Sale.

O.M.I. CADET OFFICERS—TONIGHT
18th ANNUAL INFORMAL PARTY
ASSOCIATE HALL
Everybody is going for the sake of Auld Lang Syne. Don't miss the time of your life. Concert 8 till 8.30. Dancing 8.30 till 12
CAMPBELL'S ORCHESTRA — SUBSCRIPTION 50¢

TOMORROW NIGHT—LINCOLN HALL
DANCE BY THE
MIDNIGHT SONS
CAMPBELL'S ORCHESTRA — ADMISSION 40¢

TONIGHT — TONIGHT
BE WITH THE FIVE-OF-US
Lincoln Hall
MINER-DOYLE'S ORCHESTRA — TICKETS 40¢, INC. TAX

TONIGHT — A. O. H. HALL
DANCE WITH SYNCOPATION 35c ALWAYS A GOOD TIME
TAX PAID
HIGGINS' DIXIELAND ORCHESTRA

DON'T FORGET THE COSMOS
Thos. Talbot Memorial Hall
NORTH BILLERICA — TONIGHT
BRODERICK'S ORCHESTRA—ADMISSION 35¢
Cars for Lowell After Dance

DANCE TONIGHT—Advanced Class
BAY STATE DANCING SCHOOL—265 DUTTON ST.
LADIES 40¢ — GOOD MUSIC — GENTLEMEN 50¢
Private Lessons Daily, 2.30 to 8 P. M. $1.00. Tel. 6416

COAL
No better Coal has ever been mined than the Coal we are now receiving. You will find our Coal thoroughly screened, and of the best quality. Burns slowly. Producing plenty of heat.
PROMPT DELIVERY
JOHN P. QUINN
OFFICE AND YARDS, GORHAM AND DIX STS.
Branch Office, Strand Bldg.
Telephones 1180 and 2480. When one is busy call the other.

HOW SAVINGS BANKS ARE STARTED
When a savings bank is needed in a town or city a group of citizens go to the State House and apply for a charter.
If the State Board of Bank Incorporation decide that a new bank is needed and that the right kind of men have been chosen to manage it, with their application in due form, a charter is given them.
The bank is then ready to receive deposits under strict State Laws.
Those who place their money in the savings bank are called depositors.
Regular Saving is the Foundation of Success. If you believe it put it into practice. Suggest it to others.
SECURITY AND SAFETY
Your money is safe in a "Mutual" Savings Bank for its investments are limited by State Laws to securities of proven soundness.
Twenty Million Savers by 1930
BE ONE OF THEM
BECOME A DEPOSITOR AT ONCE
Use any of the following "Mutual" Savings Banks

CENTRAL SAVINGS BANK	58 Central St.
LOWELL FIVE CENT SAVINGS BANK	107 Merrimack St.
LOWELL INSTITUTION FOR SAVINGS	18 Shattuck St.
MECHANICS SAVINGS BANK	204 Merrimack St.
MERRIMACK RIVER SAVINGS BANK	228 Central St.
WASHINGTON SAVINGS INSTITUTION	30 Middlesex St.

A Savings Bank is the Safest Place for Savings